"All the News That's Fit to Print."

The New York Times.

THE WEATHER.
Showers, cooler Tuesday; Wednesday, probably fair; moderate to brisk west to northwest winds.
For full weather report see Page 8.

VOL. LX...NO. 19,575. * * * NEW YORK, TUESDAY, AUGUST 29, 1911—SIXTEEN PAGES. ONE CENT In Greater New York. | Elsewhere, Jersey City, and Newark, TWO CENTS.

CHARLESTON IN GRIP OF FATAL HURRICANE

At Least Seven Lives Taken and $1,000,000 Damage Done by Wind and Water.

TIDE WHIPPED UP 8 FEET

Wind, Registered Up to 94 Miles an Hour, Also Cuts Off Beaufort and Damages Savannah.

Special to The New York Times.

CHARLESTON, S. C., Aug. 28.—For more than thirty-six hours this city has been ravaged by a storm which has raged in fury that of 1885. A hurricane, which began yesterday afternoon, uprooted houses, felled trees, chimneys, and other high structures, broke wires in all directions, and whipped up the waters of the harbor so that great damage was done by a high tide to homes and shipping.

So far as is known to-night, there have been seven deaths of white persons in the city. It is believed that there have been many in the low-lying negro quarters. All the sea islands have been inundated, and it is feared that there has been loss of life there. The property damage in the city is estimated at more than $1,000,000, and this figure will be swelled when reports come in from outlying places. The rice and sea island cotton crops have undoubtedly suffered severely.

To-night the telegraph, telephone, and lighting and power systems are demoralized. Masses of wreckage cover the streets, which are dark. The business of the city has been paralyzed all day. Few trains have been able to get in or out, and wire communication with the outside world is very difficult.

Killing of Seven Victims.

Two of the known victims met death when a trestle near the Mount Pleasant ferry wharf was blown down. A motorman named Cutter and J. M. Smith of Columbia were thrown into the water and drowned. L. D. Klintsworthy of St. Stephan's and E. B. Hill were badly hurt.

A. J. Coburn, a Southern Railway engineer, was crushed in the yards of that company when a roof carried by the wind struck him in the back.

Ida Robinson and Rosa Robinson, young women, died in a cottage in the marsh near the Consolidated power station. When the tide rushed in upon them Ernest Hodge, a caller, jumped out of a window and told the woman to follow. He tried to rescue them, but was able only to get to part of the roof and cling to it. Other parts of the roof had been torn away, and some of the debris had fallen on to the women, pinning them down while they drowned. Hodge, almost exhausted, was rescued this morning by the employes of the power station.

Eva Myers and Thomas Dooley were drowned.

The Cassidy family, caretakers at the Wahoo Phosphate Works, are missing, and are believed to have perished.

Wind Blows 94 Miles an Hour.

Warning of the coming of the storm was given yesterday by the steady falling of the barometer, and shipping men and others made haste to prepare for a bad time. The wind grew steadily all the morning, and by 1 o'clock it was blowing forty-eight miles an hour. This did some damage, but was as nothing to what came afterward, for at 10 o'clock at night the wind gauge of the Government weather observer registered ninety-four miles an hour. Within a few minutes after that the wind gauge could no longer stand the strain and was put out of adjustment, so it is impossible to tell just how hard the wind did blow. There was some letup this morning, but in the afternoon the wind increased again, and to-night has shown most of its old fury.

It is impossible at this time to get details of the damage done in the city. The famous old St. Michael's Church was among the places which suffered. The steeple swayed so much that the bells were occasionally tolling a mournful dirge as property was being wrecked on all sides. One of the windows of the steeple was blown in and the slates were blown off the church in large numbers.

The fertilizer mills were also damaged badly. All of them lost their smokestacks and water towers and some their roofing.

There was much unroofing of houses, blowing down of fences and trees, toppling over of chimneys, and flooding of premises and goods.

High Tide Sweeps Water Front.

The tide which swept in under the driving of the wind rose eight feet, within three feet of the high figure of 1893. All along the harbor front great damage was done. The people living there had had warning, and many of them had fled to the higher ground, but those who remained had a bad time of it with the water, and some of them spent the night on the roofs of their houses. It is believed that there were some deaths in this neighborhood, as houses were destroyed by the water, and there are reports of drownings.

About ten schooners and small steamboats were wrecked either by being sunk or pounded on the bulkheads by the water. The schooner Edwina, which had been taking on lumber at the South Atlantic wharf, was washed high onto the battery and is badly damaged. The pilot boat Sophia Amelia, which ran in from Sullivan's Island, seeking shelter, was pounded literally to pieces. The schooner Laura Hall was picked up and carried far onto a mud flat in the Cooper River.

The boathouse of the naval reserves was washed away and their cutter was saved only by the heroic efforts of the members of the company.

The steamer Mohawk of the Clyde Line, which had been scheduled to leave the port, remained tied up at her dock. There was some pounding, but she came safely through it, although the heads of the line's piers were badly smashed. The wireless operator of the Mohawk remained aboard and received a message today from the Apache, somewhere off the North Carolina Coast, saying she was delayed by high winds and heavy southeast seas, but was safe.

Half a dozen wharves were completely smashed away from their places by the force of the tide. A lot of small craft were smashed. In fact, the water front has not suffered so severely since the storm of 1885.

Traffic in and out of the city was suspended early in the night. Part of the passengers for the Union Station rus

Continued on Page 2.

LONDON POLICE PAY RAISED.

World-Celebrated "Bobby" at Last to Have His Condition Bettered.

LONDON, Aug. 28.—There have been evidences recently of discontent among the London police over their pay and because of the heavy work incident to the coronation and the labor troubles.

Home Secretary Churchill to-night announced that, in view of the complexity of the duties of the police and the exacting demands upon them, he had decided to grant an increase of pay.

Constables will receive 18 pence (36 cents) increase daily; Sergeants 2 shillings (50 cents) and other officers in like proportion.

Not only do Englishmen hold the London police in high estimation, but travelers from this and other countries remember gratefully many a gratuitous service from some 'Bobby," and will be glad of the betterment of the men's fortunes. The salaries of the Metropolitan police have long been regarded as unjustly low.

Here the patrolman is started at $800 while the London constable, after eight years' service, gets less than $500. The New York patrolman gets $1,400 at the end of five years reaching that salary by yearly graduations; the Sergeant gets $1,750, the Lieutenant $2,250, the Captain $2,750, and the Inspector $3,500.

"The pay of the London police would look small' to a New York policeman," Chief Magistrate McAdoo wrote in The Century Magazine two years ago, "but many things are to be taken into consideration." The highest pay of a London Superintendent is $2,100 a year, with certain allowances, and with horses and grooms at his service. The maximum pay of an Inspector is about $26 per week; a Sergeant, $12.50, and a Constable, $8.50. The lowest pay received on joining the force is $6.87 a week, with an allowance for coats and boots.

Single men are provided with quarters at a cost of 25 cents a week, and by a system of co-operative catering, they are able to obtain ample supply of good food at a low cost. Quarters are provided for married men wherever possible, at a proportionately low rate. It is impossible to provide quarters for the men stationed in congested districts, and an allowance is made in such cases by a contribution to the cost of private lodgings.

WHITNEY'S SPORT EXPENSIVE

Enormous Sum Spent in Taking Party for Week's Grouse Shooting.

Special Cable to THE NEW YORK TIMES.

LONDON, Aug. 28. — Harry Payne Whitney has arrived from New York with a party of friends for a week's grouse shooting over the Holwick Hall moors in Upper Teesdale, which he has leased from the Earl of Strathmore.

The trip has cost Mr. Whitney thousands of pounds. The party, which includes Mrs. Whitney, Mr. Harriman, a cousin of the late E. H. Harriman; Payne Thompson, and two children, occupied specially fitted suites during the voyage from New York. The charge for these was $700 each. The sitting rooms were decorated daily with flowers, for which Mrs. Whitney paid $300 before leaving New York.

During the early part of the voyage the party kept to their own rooms, but subsequently dined in the saloon. Mrs. Whitney wore a number of magnificent gowns in the course of the voyage, and on one occasion a diamond necklace worth $50,000, a wedding gift from her husband.

The party, accompanied by an enormous amount of luggage, left the King's Cross station here to-day, traveling in a special train.

Despite the fact that Mr. Whitney annually spends about $50,000 on the Holwick shooting, and has this year engaged more than 100 beaters, the sport will be confined to a week at the most, as it is expected that Mr. Whitney will sail on his return to New York next week.

ISLANDS FOR PANAMA FORT.

United States Acquires Four in Pacific for Canal Purposes.

Special Cable to THE NEW YORK TIMES.

COLON, Republic of Panama, Aug. 28.—The United States has increased its possessions by the purchase of four islands in the Pacific—Flamenco, Culebra, Naos, and Perico. The negotiations, conducted through the Isthmian Canal Commission, have extended over a period of three years. They lie in Panama Bay, and were the joint property of the Pacific Mail Steamship Company and the Panama Railroad. The United States already owned all the stock in the latter company.

The islands will be used in connection with the construction of the great embankment designed to protect the Pacific Coast terminus of the Panama Canal. They were bought from Colombia fifty-seven years ago. The purchase price was to be $30,000, but the railroad company, not building its proposed oversea line to them, was compelled to pay $300,000 for its half interest.

It is said one of the islands may be a site for a fort.

TWO SHIPS BESET BY FIRE.

Captains Report Struggle Aboard on Voyages from South America.

The Captains of two steamships arriving last night at Quarantine from South American ports reported serious fires on board on the voyage, which had been extinguished after considerable damage to the hold.

The British freight steamer Bantu, from Rosario on the River Platte via St. Lucia in the West Indies, reported that the oil tanks in the engine room caught fire just before reaching St. Lucia.

All hands were engaged seven hours fighting the flames, which were not under control until the engine room and after part of the ship had been much damaged.

The officer on the bridge of the Lamport & Holt liner Terence, coming from Bahia, Brazil, discovered smoke pouring from a ventilator on the forecastle deck on the afternoon of Aug. 24. The after hatch was taken off, and the entire hold was found to be full of smoke and flames. After all hands had struggled until midnight to put out the fire, it was finally subdued and the hatches were battened down until the ship reached port.

KILLS HIS CHILDREN, THEN DROWNS IN SEA

Edward Bennett, Oxford Graduate, Grieving for Wife, Poisons His Son and Two Daughters.

LEFT NOTE TELLING OF CRIME

Made Sure of His Own Death by Taking Drug, Too—Receding Tide Discloses Body.

SOUTH THOMASTON, Me., Aug. 28.—Grief over the death of his wife led Edward Bennett, a graduate of Oxford University, England, who had been a resident of this town for the last six years, to murder his three children and then take his own life to-day. Two of the children were killed by the use of chloroform and the third by cyanide of potassium and chloroform.

To make his own death certain, Bennett went to the water's edge and there took a dose of cyanide of potassium and jumped in. His body was found 200 feet off shore when the tide receded to-night.

His murdered children are Edward, aged 6; Barbara, aged 4, and Nancy, aged 2. Mrs. Bennett died three weeks ago, and since that time the children have been cared for by a housekeeper, Mrs. Thurlow.

After killing the children, apparently during the night, Bennett wrote a minute description of how the deed was done, and also a long paper in defense of his position.

The latter is addressed to the Rev. Russell Woodman, pastor of the Episcopal Church at Rockland, where Bennett and his family attended, and says:

> My darling children have gone to join their mother, as I am going to join them all and to face my God, who I hope will forgive me if I have done wrong.
>
> Nancy and Eddie went with chloroform alone. Nancy certainly with no pain, and I hope Eddie with very little. Barbara I had to give Ken. (cyanide of potassium.) and I am afraid that she must have suffered, but it was very short, and I gave her chloroform immediately, so I hope it was not very bad.
>
> I am going to take Ken. As I do not know how much to take, I am going down to the sea so that I may certainly drown if the Ken. is not sufficient. I am placing the sofa against the door so that Mrs. Thurlow cannot get in and will have to get help, which will mitigate the shock to her.

Then follows a dissertation on murder and arguments by which Bennett seeks to defend his act.

Bennett also left an itemized statement of his finances, with specific directions as to the disposition of his estate, which is not extensive.

The crime was not discovered until late to-day. Mrs. Thurlow, alarmed at the non-appearance of the Bennett's and her inability to get a response to her calls, notified the neighbors, who crawled through a window into the bedroom which had been occupied by Bennett. On a cot beside her father's bed was the body of the baby, Nancy. She appeared to be sleeping peacefully, but investigation showed that life had been extinct for hours.

In an adjoining room were the bodies of the other two children, side by side on their bed. Bennett's bed had not been disturbed. On his desk were found the letter and the financial account, which the man had prepared.

A search of the sea shore, a short distance from the house, was made, and just after dusk the receding tide disclosed Bennett's body.

BAR McNAMARA STAMPS.

Postal Authorities Say Pasters on Envelopes Cause Confusion.

WASHINGTON, Aug. 28.—Serious inconvenience in handling the mails from particular localities is being experienced by the postal authorities on account of general use of adhesive stamps other than United States postage stamps. The problem is so serious that it was recently decided by Postmaster General Hitchcock and Third Assistant Britt that no stamps resembling United States postage stamps may be used on either the obverse or reverse side of mailed envelopes.

This order will eliminate from the mails absolutely the Red Cross stamps and the McNamara defense fund stamps which have been sold by thousands by labor unions throughout the country. There has been a protest, but after considering the matter, Postmaster General Hitchcock has decided not to modify his previous order in any respect.

In view of the trouble experienced from the use of the Red Cross stamps during the last Christmas holiday period, Mr. Hitchcock issued a general order that no adhesive stamps except United States postage stamps should be attached to the address side of a letter or package. No objection was made to pasting them on the reverse side, and tens of thousands of stamps now are being issued, including Panama Exposition stamps, various State exposition stamps, and the McNamara stamps, which are authorized by the American Federation of Labor.

Thousands of letters bearing such stamps on the address side of the envelopes are being received at the dead-letter office, and the order has been the result.

WEDS YOUTH AT 96.

Mrs. Nancy Edey's Sixth Husband is Twenty-four Years Old.

Special to The New York Times.

TROY, Mo., Aug. 28.—Mrs. Nancy Edey, 96 years old, was married for the sixth time to-day to Roe Inlow, 25 years old. The bride's fifth husband died six weeks ago at the Poor Farm. The throng at the station cheered as the pair stepped lightly aboard the train bound for Hannibal. The bride wore a plain black dress with a belt made of a piece of leather and a clasp pin. She wore a sunbonnet, and appeared happy. Inlow wore overalls and a hickory shirt. He was coatless, and smiled as he helped his aged bride aboard the train, surrounded by eager spectators. The bridegroom, too, has lived near here nearly all his life. Inlow said he had married his bride for love.

Lincoln County has been practically keeping Mrs. Inlow for the past five years. She has been living in a tent, between Silex and Whitesides, for the last few weeks. Mrs. Inlow drove to Silex this morning and joined Inlow. After a brief wedding journey they will return to her tent, where they will make their home until Winter. The bride has retained good health and can see without the aid of spectacles. Her hearing is also good. Mrs. Inlow is familiarly known in Silex residents as "Aunt Nance." The bridegroom is employed on a farm near Silex.

George Ade's New Fables in Slang

Beginning next Sunday, Mr. Ade will contribute each week to The Sunday Times one of his inimitable Slang Fables. The first one will be "The Fable of the Logical Finish of the Progressive Maniac."

SINCLAIR SUES WIFE, BUT THEY'RE FRIENDS

Meets Her and Co-Respondent at Hotel Here to Serve the Papers in Divorce Action.

NOT SOUL MATES, SHE SAYS

The Three Discuss Flaws in Present Marriage Laws — Mrs. Sinclair Favors Trial Marriages.

Upton Sinclair, author and Socialist, brought suit for absolute divorce against his wife, Meta Fuller Sinclair, yesterday, naming Harry Kemp, the Kansas poet, as co-respondent. The papers were served on Mrs. Sinclair in the Hotel Imperial, following a meeting at which her husband, Harry Kemp, and herself were present. They discussed their matrimonial tangle at length, and Mrs. Sinclair agreed to accept service in the suit. It is said she will not contest it.

The three seemed upon the best of terms during the conference, and after the preliminaries of the suit had been settled, Mrs. Sinclair asked her husband for a one-act play he has recently written, saying she wanted to use it in the stage career she has announced she will follow. Mr. Sinclair at once gave her the manuscript.

Mrs. Sinclair announced at the conference that her present husband is not her soul mate and that she is not sure that Kemp is either. She said:

"I would advocate a trial marriage, so that where people who are absolutely incompatible are thrown together they might part without the formality of a court's decree. I should say that a period of two years would be necessary for them to know each other and determine whether they are for each other.

"I agree with Mrs. Sinclair," said Mr. Kemp. "Until woman is on the same economic basis with man there can be no perfect state. At present marriage is in a transitional state.

"The mere fact that people want a divorce should be enough to give them one. By this I mean the state most men mean when they speak of 'free love.' I believe that man is monogamic and that woman is monogamic, even more so than man, and if allowed freedom would eventually evolve a perfect monogamic state through trial marriage, and when the proper mate is found there would be a spontaneous union for life, which would be marital love in the sense the idealists dream of."

Mr. Sinclair then interrupted, saying:

"Which brings us to the question, Harry, of the economic emancipation of woman. The solution is the endowment of motherhood by the State, for only in the rarest cases can the mother be free to support herself when she is rearing a child. This resolves itself into Socialism, and until it is achieved there can be no solution of the problem."

Later Mrs. Sinclair announced that she would leave town shortly for a rest and then would return to go on the stage. Mr. Kemp announced his intention to continue writing lyric poetry, and if possible gain some stage experience to assist him in writing dramas.

CROWD JEERS AT RAIDERS.

Half an Hour's Battering Enables the Police to Capture a Few Poker Chips.

A crowd from Broadway gathered in front of the three-story brownstone residence at 152 West Forty-fifth Street late yesterday afternoon, and for half an hour enjoyed itself jeering at Sergt. Kennel and ten men of Deputy Police Commissioner Dougherty's staff as they tried to batter down a steel door that gave entrance into the place. From time to time two men would appear at various windows of the house and joke with the perspiring policemen while the crowd jeered.

After smashing a few axes on the steel door, Sergt. Kennel sent men to the rear of the house, where they tried to get in at a window. It had steel bars inside, but after half an hour more of hard work the policemen wrenched them far enough apart to enter.

They found the house deserted, an open scuttle on the roof offering testimony as to the means of escape of the occupants. The raiders gathered up a few poker chips, a couple of racing charts of the vintage of '98 or thereabouts, and a couple of old tables covered with green baize. This was all the house contained that could be construed as evidence that it was a gambling house.

CLERGY DO NOT VOLUNTEER.

Only a Negro Preacher Offers to Conduct Services at Pauper Burials.

Special to The New York Times.

WASHINGTON, Aug. 28.—After weeks of agitation over the fact that hundreds of poor are buried annually in Washington without religious observances of any kind, the District officials recently asked for volunteers from the Washington clergy to officiate at burials. Several prominent ones consented to be interviewed and expressed their surprise and horror over the conditions, but, according to a statement made to-day by Dr. W. C. Fowler, Inspector of Contagious Diseases for the Health Department, he has the name of only one minister, a negro, who has volunteered for the task.

This clergyman, who is the Rev. Simon P. W. Drew, pastor of Cosmopolitan Temple, conducted services this morning, which were held at the District Crematory, over the body of a negro who died several days ago at the Washington Asylum Hospital.

If other ministers are preparing to assist in this work, said Dr. Fowler, I have not received their names. The superintendent is more than willing to cooperate, and the future question now rests with the ministers. If they do not respond the burials will be carried without services.

GIRL BURGLAR SEEN IN ACROBATIC FEAT

In Darkness She Crosses Airshaft on Window Ledges to Rob Fifth Avenue Apartment.

NEIGHBOR WATCHED HER

Told Victims of It Next Day—Suspect Captured Last Night After a Chase —Lived in Next House.

Fifth Avenue, near 114th Street, was well filled with men and women as well as crowds of children at play, about 10 o'clock last night when a young girl accosted another of about her age, and as the latter suddenly darted off along 114th Street started in pursuit shouting: "Stop her. She's a thief."

Instantly there was a crowd of almost 100 men and women at the girl's heels. She ran to Lenox Avenue, the crowd behind her increasing in numbers, and then turned down toward 113th Street. She ran swiftly and was far ahead of her nearest pursuer when Policeman Bernstein of the East 104th Street Station grabbed her at 112th Street.

He held her till the other girl rushed up breathless from the chase and then, on the latter's charge, took her to the station. There the prisoner said she was Jeanette Schlosser, 20 years old, of 1,363 Fifth Avenue. The other girl said she was Catherine Silverberg, also 20, of 1,361 Fifth Avenue.

Miss Silverberg said that on the night of Aug. 7 her apartments had been robbed and that twice since then she had seen Miss Schlosser in the street wearing a ring and bracelet which were among the jewelry stolen. The first time, Miss Silverberg said, the other girl had escaped her, but last night she had determined to cause her arrest, no matter how long the chase kept up.

Miss Silverberg said that on the night of the burglary she and her mother, who had gone to bed at 10 o'clock, had been awakened about half an hour later by the sound of some one moving about in the dining room, which adjoins their bedchamber. They had been afraid to make a noise lest they attract attention to themselves, and so had lain quiet till Joseph, Miss Silverberg's brother, returned home at 11 o'clock.

Then they had investigated and found that a gold watch and chain, a bracelet, and a ring belonging to Catherine had been stolen from the sideboard in the dining room, where she had put them on retiring.

Neighbor Gives the Clue.

They were preparing to report the burglary to the police the next morning when they received a call from a neighbor, Mrs. Louis Frank of 3 East 113th Street.

"Were you robbed last night?" was Mrs. Frank's first question, and Mrs. Silverberg and her daughter, after replying in the affirmative, demanded instantly:

"But how did you know?"

Mrs. Frank explained that about 10 o'clock the night before she had found herself unable to sleep and so had taken a seat by her kitchen window, which commands a view of the rear of the apartment house in which the Silverbergs dwell. This house is separated from the building adjoining by a shaft, perhaps three and a half or four feet wide. It is open in the back, but otherwise does not differ from an airshaft. There is a window in the Silverberg apartment entering into it and another in the apartment similarly situated in the next house.

It was close to 10:30, Mrs. Frank thought, when she saw a girl in black skirt and white shirtwaist, without a hat or other wrap, step from the windowsill of the airshaft window in the fourth floor apartment of 1,363 Fifth Avenue, across the shaft, onto the ledge of the corresponding window in the Silverberg flat.

"I thought it was some one walking in their sleep," said Mrs. Frank, "and I held my breath till I saw the girl safely across the chasm, for I was fearful that she would fall. I called my husband to look, but he hurried back to bed and said that we need not concern ourselves with the occurrence. It was not until this morning that it occurred to me that you might have been robbed."

Miss Silverberg reported the robbery at the East 104th Street Station. Detectives visited the house next to that of the Silverbergs, and learned that the fourth floor flat was vacant. On the fifth floor lived Leo Schlosser, his wife and eight children.

Saw Girl Wearing Stolen Jewels.

They could get no clue to the burglar, however, and Miss Silverberg had nearly abandoned hope of recovering her jewels when she saw Miss Schlosser on the street about ten days ago. She said that she saw the ring and bracelet on the girl's hand and wrist and stopped her to ask where she had got them. The girl pushed away from her and disappeared in the crowd of shoppers which thronged Fifth Avenue.

"The next time you see her grab her, or at least call a cop," the detectives told Miss Silverberg when she told them of her encounter, and last night she did so.

According to Miss Silverberg, Miss Schlosser had the ring and bracelet on when she first saw her last night, but at the station the girl's hands and wrists were unadorned. She declared that she had not stolen the jewels and denied at first that she knew anything of them. Finally, according to the police, she admitted that she had them, saying that she had not worn them, however. They were gifts to her, she said, and she refused to tell who gave them to her.

At the Schlosser home last night Mr. Schlosser was dismayed at the plight of his daughter. He said he was glad, however, that she had been found, for two weeks ago she left her home and he had not seen nor heard of her since, though he had had a police alarm sent out for her.

RODE ON AN AVALANCHE.

Engineer and His Son Glide 2,000 Feet Down Mountainside.

Special to The New York Times.

SAN BERNARDINO, Cal., Aug. 28.—W. L. Brown of this city, a prominent civil engineer, rode for 2,000 feet down the side of Mount Grayback on an avalanche of ice and snow, and is alive to tell of his experience. He was accompanied on the wild ride by this 18-year-old son Lawrence.

While far up on the slope of the big peak young Brown started a boulder rolling down the mountain. It crashed into rocks and logs on the slope with such force that it jarred from its place a huge ice pack. The snow gave way and Brown and his son found that they were on the crust that was slipping down the mountain side.

Brown was seated on the snow eating an orange when the avalanche started and his son was thrown from his feet as the slide gathered in speed and tore over the rocks to the bottom of the ridge far below. They escaped death only for the reason that they were near the top of the avalanche. The bottom, as it struck the saddle between Grayback and Mount San Bernardino, broke up.

They would have been crushed to death or buried alive had they been at the bottom of the slide. The ice and snow they were on was thrown far up the mountain side on the opposite slope.

After the operation Mehlman gave evidence of restored functional control in his legs.

Dr. Lewisohn was assisted by Dr. Max A. Merritt, associate surgeon, and Dr.

BAR HARBOR TAX RATE HIGH.

Property Owners Protest in Public Meeting—J. P. Morgan Sails.

Special to The New York Times.

BAR HARBOR, Me., Aug. 28.—A meeting of taxpayers was held here this afternoon to protest against the high tax rate and appoint a committee to co-operate with the committee recently appointed by the Summer residents. Among the speakers this afternoon were Gen. Edward Morrell, Phillip Livingston, and ex-United States Senator John B. Henderson.

J. Pierpont Morgan left last night for Newport in his yacht Corsair after a stay of several days here, during which he attended the Horse Show.

NEW RIVAL FOR RENO.

Las Vegas, Nev., Will Make Specialty of Winter Divorces.

Special to The New York Times.

LOS ANGELES, Cal., Aug. 28.—Las Vegas, Nev., has designs on Reno's reputation and prestige as a divorce market, according to information which comes to Los Angeles.

Fred Dansig, a Nevada lawyer who knows the divorce law of that State, is said to have begun the building of a big hotel at Las Vegas, and intends to make it especially attractive for a divorce colony.

Las Vegas, it is said, will appeal especially for the Winter divorces. As a Winter resort Reno cannot compete with the Southern Nevada town, for the climate of the latter in the cool months is bracing, but not cold, while that of Reno is said to be too chilly for comfort. These are the plans as reported to officials of the Salt Lake Railroad here. The Salt Lake road would profit by having a thriving industry of this kind started at Las Vegas.

PET KANGAROO COMING HOME

Loses Position on Battleship Wisconsin for Bad Behavior.

PORTSMOUTH, N. H., Aug. 28.—Murphy, the pet kangaroo of the battleship Wisconsin, has been detached from the ship and ordered to the Zoological Gardens, New York. Murphy loses his favored position in the navy owing to his bad behavior. He came aboard, while the vessel was on the world's cruise, at Albany, Australia, as a gift from the people of that city.

Recently the crew added a big bulldog to the ship's menagerie, and Murphy's nose soon went out of joint in an argument. Disgruntled, he left the ship, and went into camp in a boiler room at the navy yard.

RUSH CHICAGO SKYSCRAPERS

Must Be Begun Before Sept. 1 If Height Is Over 200 Feet.

CHICAGO, Aug. 28.—Work on no less than six skyscrapers to cost more than $10,000,000 will be begun to-day in the downtown district.

This unusual rush to the construction of high buildings is the result of a new ordinance limiting the height of buildings to 200 feet, which goes into effect Sept. 1. The present limit on buildings is 260 feet.

A dozen high buildings are in process of construction and, it is said, before Sept. 1 permits will be asked for many more 200 feet in height.

3 TIMES ACROSS IN 18 DAYS.

Lusitania to be Pushed to Top Speed to Retrieve Cunard Losses.

The Cunard liner Lusitania left Queenstown yesterday morning at 4 o'clock, and will be driven across the ocean at top speed, in order to arrive here on Friday afternoon, so that she can be coaled and turned around ready to leave again on Sunday night for Fishguard and Liverpool.

She should arrive at Fishguard on Friday week about noon and reach Liverpool the same night.

Every effort will be made by the Cunard Company to get the Lusitania away from Liverpool again early on Sunday morning, so that she can carry her heavy list of passengers booked for Sept. 9, thus lightening the losses of the company consequent upon the strike at Liverpool, which affected their sailings more than those of any other line.

This double turn round at New York and Liverpool will beat the record made by the Mauretania last Christmas, as the Lusitania will have crossed the Atlantic three times in a little more than eighteen days, including stops at Queenstown, New York, Fishguard, and Liverpool during which she was coaled and provisioned.

CARS IN CRASH; MAN MAY DIE.

Flagman Crushed in Street Car Collision at Fourteenth Street.

One man was seriously injured and many passengers hurled from their seats when a southbound Broadway trolley car yesterday afternoon jumped the track at Fourteenth Street and Broadway and collided with a northbound Lexington Avenue car. It was about 5 o'clock, and the afternoon homeward rush was just getting under way. Both cars were proceeding slowly when the collision occurred.

Joseph McKenna, a flagman employed by the Metropolitan, who was on duty at the Fourteenth Street crossing, is the man who was seriously injured. He was standing between the two tracks at the time and was jammed between the cars as they collided. He was taken to St. Vincent's Hospital suffering from internal and other injuries. He may die.

Only one passenger was injured, Samuel Huchhaus, a diamond importer, of 45 John Street. He suffered contusions of the hands and went home after an ambulance surgeon had dressed the cuts. The accident tied up the road for about fifteen minutes. Neither of the cars was much damaged.

BACK BROKEN; MAY LIVE.

Operation on Russian in Both Israel Hospital Promises Entire Success.

Jacob Mehlman, a young Russian of 337 South Third Street, Brooklyn, whose spinal column was fractured by a fall from a scaffold about five weeks ago, while he was at work on a building in Hoboken, N. J., will probably recover, thanks to a delicate operation which was performed yesterday by Dr. Richard Lewisohn, attending surgeon at the Beth Israel Hospital.

After his fall Mehlman was taken to a hospital in Hoboken, and two days ago was removed to the Beth Israel Hospital. Both of his lower limbs were completely paralyzed, and the case was diagnosed by Dr. Benjamin Rosenblath, neurologist, as a positive fracture. X-ray pictures taken by Dr. I. S. Hirsch confirmed this diagnosis. In the operation, the spinal cord was exposed to view and relieved of the pressure upon it, and three vertebræ which had been smashed were removed.

Shortly after the operation Mehlman gave evidence of restored functional control in his legs.

Dr. Lewisohn was assisted by Dr. Max A. Merritt, associate surgeon, and Dr.

COUSIN SAYS BEATTIE ADMITTED MURDER

"I Wish I Hadn't Done It," Witness Declares Defendant Told Him After His Wife Was Killed.

HIS TESTIMONY A SURPRISE

Relative Suppressed Evidence to Shield Kinsman—Murdered Woman's Mother Says Daughter Was Unhappy.

CHESTERFIELD COURT HOUSE, Va., Aug. 28.—Showing intense emotion, Paul D. Beattie, cousin of Henry Clay Beattie, Jr., who is on trial here for the murder of his wife, declared on the witness stand late to-day that the defendant told him twenty-four hours after the murder that he was sorry "he had done it," a circumstance relating to the crime that the witness hitherto had suppressed.

An hour before this those in court had been deeply impressed by the testimony of Mrs. R. V. Owen, mother of the dead woman, as to the unhappiness of her daughter due to her husband's dissipation. Paul Beattie, in explaining why he had suppressed the fact of Henry Clay Beattie's having acknowledged the murder to him, said:

"I hated to testify against my own flesh and kin, but my wife, my child, and the duty I owe to my city forced me to do so."

As Beattie told his story the spectators leaned forward and listened with wrapt attention.

"Henry had told me," the witness said, "that he wanted me to stick by him, but I said to him: 'This looks mighty black to me, and you've got me into a lot of trouble.' Henry told me: 'I wish to God I had not done it. I would not have done it for a million dollars; but she never loved me; she only married me for my money.'"

Paul Beattie paused here, and his voice became low, but he did not break down. Complete quiet prevailed in the room as his next words were awaited, but he said no more, and, bracing himself in his chair, turned his sharp chin toward the bench where the prisoner and counsel sat and looked fixedly at the latter in anticipation of the cross-examination.

Reluctant to Accuse Kinsman.

Harry M. Smith, Jr., one of the lawyers for the defendant, arose from his seat, gazed hard at the witness, and in a loud voice confronted him with the charge that at the Coroner's inquest he had not told the whole truth, as his oath required, when he omitted to make the statement concerning Henry Beattie's alleged confession to him. Paul Beattie looked appealingly at the counsel, and, with difficulty repressing his emotion, said that he had not been able to clear his mind at the inquest, and that he had only recently been able to force himself to give damaging evidence against his own kinsman.

It was late when this stage of the trial was reached, and an adjournment was taken until to-morrow morning, when the cross-examination will continue. In the meantime Henry C. Beattie, Jr., was taken back to Richmond to permit of a conference there with his counsel. The prosecution let it be known that it had practically finished its case.

From early morning, when Mrs. R. V. Owen gave her testimony, up to the time his cousin was called to the stand, the prisoner faced the hardest strain thus far experienced in his trial.

Mrs. Owen came to the Court House in a taxicab with her husband at 11:30 o'clock. She was heavily veiled, and wore deep mourning. As she entered the courtroom Sheriff Gill was showing to the jurors the blood-stained clothing worn by Beattie on the night of the murder. The District Attorney began Mrs. Owen's examination without the perfunctory questions usual to the introduction of a new witness. Mr. Wendenberg asked about her knowledge of the domestic life of the Beatties, and brought out the fact that Beattie's dissipation had caused much unhappiness to his wife. The witness said that on the night of the murder she had cautioned Mrs. Beattie not to go out alone with her husband.

Other witnesses examined to-day were Detective Scherer, who was cross-examined by the defense; Mrs. Binford, mother of the girl with whom Beattie was infatuated; Dr. Franklin, a physician who treated the Binford girl at Beattie's request, and relatives and acquaintances of that young woman.

When Paul B. Beattie was called to the stand the Prosecutor asked:

"Mr. Beattie, how old are you?"

"Twenty-one," the witness answered.

"What relation are you to the prisoner at the bar?"

"First cousin."

Here Henry Clay Beattie, Jr., whispered to his counsel, "second cousin."

Paul Beattie was calm, in sharp contrast to his weakness at the Coroner's inquest. He told with a slow drawl of his occupation in life and spoke of various places he had held. The gun in evidence was at this point produced.

"Look at that gun and tell the jury when was the first time you saw it!" said Prosecutor Wendenburg.

"The first time," Beattie answered quickly, "was at the pawnshop when I bought it on a Saturday, the one before the murder, and the next time was the Coroner's inquest."

The Purchase of the Gun.

"How did you come to buy the gun?"

"Thursday, in the week before the murder happened I was at home with my wife and baby," the witness replied, speaking slowly. "I had my shoes off and was preparing for bed. The telephone rang. I answered it. It was Henry Clay Beattie, Jr., talking. He asked me if I had gone to bed. I said no. He said to meet him in fifteen minutes on Short and Main Streets. I dressed and went to Short and Main Streets, three squares away. My cousin came a few minutes later in his automobile. He asked me where was the nearest barroom. I told him, and we went to McAvoy's bar. He ordered a bottle of beer and gave me a mint julep. We drank that and then got into the automobile. He then said, 'Paul, I want you to buy me a single-barreled shotgun.' I said 'All right.' He took me home in the machine and gave me $2 to pay for the gun and 5 cents for the cartridges. He told me to call up a girl for him—Mrs. Fisher—and tell her he would be around for his wife's dress. I called up Mrs. Fisher and told her this."

"After I had paid for the gun the man took it to pieces and wrapped it up. A boy wrote my name on a piece of paper. I went home and ate supper, and then went to the store of Uncle Henry and saw Henry Clay Beattie, Jr. When I walked in I said I had bought the shotgun. He replied: 'All right, after the store closes we'll get the gun.'"

"What time did the store close?"

"Ten o'clock."

"We got in the machine at that hour and went to a place near the pawnshop, and I got the gun and came out to the automobile while he fixed the lights. He got into the back part of the automobile with the gun and I didn't see what he did with it. I asked him if his lights were on. He suddenly stopped and worked with the tools on the lights, and he continued he took me home and I went in. He asked me to go with him, but I said I was tired and went to bed."

Fisher, and tell her he would be around to see her."

"You say you bought some shells?"

"Yes, I gave them to him."

"Did you know what he wanted with them?"

"No."

"When did you first learn of the murder?"

"Next morning."

"When after that did you see Henry?"

"That same day in the evening at his house. We stayed on the front porch. 'Paul,' he said, 'I want you to go to the house of Mrs. Fisher —who is Beulah Binford— and tell her that if she opens her mouth or says anything about this thing I'll kill her if it takes a hundred years to do it.' I delivered the message subsequently."

The witness told how he visited Beulah Binford and gave her the message; how he walked with her from her house, and she talked with him.

"She said, 'I reckon Henry Clay Beattie, Jr., will marry me now,'" Paul continued.

Objection was made to this testimony and sustained by the court.

Paul Beattie's startling testimony came when Prosecutor Wendenburg asked:

"When did you see Henry again?"

"On Thursday night at his house. I said, 'Henry, this thing looks mighty black.' He said, 'I wish to God I hadn't done it. I wouldn't have done the thing for a million dollars. I'd like to know how those detectives found out there was a No. 6 shot in that gun.'"

"'I want you to stick by me,' Henry Clay Beattie, Jr., said to me," Paul Beattie continued, "but I told him I would tell the detectives all I knew about it.

"After leaving Henry I went home and later was called on the telephone. It was Henry. He asked if I had been summoned by the Coroner, and when I said no he chuckled."

Cross-examination of Paul Beattie was taken up at this point.

"Mr. Beattie," began Harry M. Smith, Jr., for the defense, "you testified before the Coroner's inquest?"

"Yes."

"You were on the stand a long time then?"

"Yes."

"You never then made such a statement as you have just made as to the conversation with Henry Clay Beattie, Jr., when he said, 'I wish to God I had never done it'?"

"No."

"When did you first make it and to whom?"

"To Mr. Wendenburg, at the jail, a few days afterward."

Counsel for the defense sought to show that the witness did not in the numerous interviews with Detectives at the Coroner's inquest even hint about the alleged confession of Henry Clay Beattie, Jr., to him.

He was asked to explain.

"I told people that came to see me," Beattie replied, "that I owed it to my wife and child and my town to tell all I knew. I tried to keep it back, for I hated to tell on my flesh and blood, because I knew it was damaging, but it came to my mind that I had to do it, and I told Mr. Wendenburg."

"You knew that your testimony was damaging to Henry Clay Beattie, Jr., at the Coroner's inquest. Why didn't you tell it all?"

Told Prosecutor of Confession.

"I wasn't asked to tell. I hated to tell. I was in pretty bad condition then, but when my mind got clear I told it a few days later to Mr. Wendenburg."

"Did people in the pawnshop see Henry Clay Beattie, Jr., with you when you bought the gun?"

"No, Sir."

"Does anybody except you know about the buying of that gun?"

"Not that I know of."

The court adjourned at this point and Paul Beattie will go on the stand again to-morrow to complete the cross-examination by the defense.

The prisoner arrived at the Court House from Richmond at 10 o'clock this morning and was brought into the court room at 10:30 o'clock, when the day's session began. The defendant wore a gray suit and looked refreshed after his rest in a commodious cell in Richmond over Sunday. Detective L. L. Scherer was called as the first witness, Hill Carter beginning the cross-examination for the defense.

"You have examined or talked with nearly all the witnesses for the prosecution and have been practically in charge of gathering the evidence for the commonwealth since the murder occurred, have you not?" asked Mr. Carter.

"I have," answered Scherer.

"Two of the witnesses have been in jail since the Coroner's inquest, have they not?"

"Yes, Beulah Binford and Paul Beattie."

"Have you had interviews with these two witnesses?"

"Yes, I have discussed the case itself with Paul twice, but with Beulah Binford quite frequently."

"About how many times have you been to see Beulah Binford since she has been in jail?"

"I can't say, but quite frequently; perhaps twenty or twenty-five times."

Counsel for the defense continued questioning along this line, with the apparent purpose of developing whether or not Scherer had been coaching the witnesses, including those in jail.

Turning to Scherer's testimony of last Saturday, Mr. Carter pointed to alleged conversations between Beattie and Scherer after the murder.

"Did Mr. Beattie tell you that he failed to stop at any of the houses along the way because he knew there was a physician at the Owen home, where he was taking his wife?"

Beattie's Return with Wife's Body.

"In this connection," Scherer replied, "I asked Mr. Beattie simply if he had stopped at any houses along the route to get people on the trail of the man who, he said, shot his wife. He said he was hurrying to get her to a doctor. I then asked if he did not know his wife was dead. He answered that he had tried, after she was shot, to feel her pulse and heart, but could not tell if she was dead. He said he stopped only to fix his lights."

The defense plainly tried to show, by its cross-examination, that Scherer had approached witnesses for the defense.

"The only man I asked to come to the court that I thought would be a witness for the defense," said Scherer, "was George Jones."

The defense did not ask about Jones, who, it is alleged, declared that he knew ahead of time about the murder. Scherer's cross-examination closed with this.

After Scherer left the stand, Sheriff Gill was asked by Prosecutor Wendenburg to bring into the courtroom the bloodstained clothes worn by Beattie on the night of the murder. While the Sheriff was exhibiting the clothing, a woman heavily veiled was brought into the room. She was shown at once to the witness chair.

"Your name?" asked Mr. Wendenburg.

"Mrs. R. T. Owen."

"Your home?"

"Dover, Del."

"You were the mother of the dead woman?"

"Yes."

"I wish you would tell the jury all about your daughter's happy life with her husband," said Mr. Wendenburg.

There was a pause while counsel for the defense conferred. The presence of the woman in mourning caused a sensation in the courtroom, as her appearance was entirely unexpected. Beattie fidgeted nervously in his seat. In answer to the question of Mr. Wendenburg concerning Mrs. Beattie's home life, Mrs. Owen said:

"She was sad and had frequent crying spells."

Dead Woman Was Unhappy.

The witness spoke in a low, weak voice. As she faced the jury she lifted her veil, showing a pale, wrinkled face. She did not once look at the prisoner.

"Do you know what was the cause of Mrs. Beattie's sorrow?"

"I do not know. She did not tell me."

"Did she show you anything as a cause for looking sad or having the crying spells?"

"We object," said counsel for the defense.

The prosecution announced that it proposed to show that Beattie's dissipation had caused his wife's sorrow. On renewed objections by the defense, the prosecutor said he would defer the question to another time.

"Did Beattie ever go out with his wife alone?" asked Mr. Wendenburg of Mrs. Owen.

"Not until that night," she answered.

At this point the court decided to take a recess to discuss certain points concerning prospective testimony of the witness. "I think the prisoner should be present," suggested the prosecutor, Mr. Wendenburg, and the court agreed. The conference as to the admissibility of Mrs. Owen's testimony was carried on between the opposing counsel, Judge Watson, and the prisoner, the jurors retiring to a separate room. All returned to the courtroom at 3:30 o'clock, and the examination of Mrs. Owen was renewed. She testified at length, indicating that there was no doubt of young Mrs. Beattie having knowledge of the dissipation of her husband. The testimony showed that new facts reflecting on young Beattie became known to his wife on the Thursday before she was killed.

"On the night of the murder," said Mrs. Owen, "Mrs. Beattie and I were sitting on the front porch. Mr. Beattie came home. He was drunk. He had been drinking. He said he had been to the jail to see Henry. He said Henry had told him that he had been drinking and that he had shot Mrs. Beattie. He said Henry had told him that he had shot her with a shotgun. He said Henry had told him that he had shot her in the head. He said Henry had told him that he had shot her in the back. He said Henry had told him that he had shot her in the side. He said Henry had told him that he had shot her in the face. He said Henry had told him that he had shot her in the neck. He said Henry had told him that he had shot her in the arm. He said Henry had told him that he had shot her in the leg. He said Henry had told him that he had shot her in the foot. He said Henry had told him that he had shot her in the hand. He said Henry had told him that he had shot her in the finger. He said Henry had told him that he had shot her in the thumb. He said Henry had told him that he had shot her in the nose. He said Henry had told him that he had shot her in the mouth. He said Henry had told him that he had shot her in the tongue. He said Henry had told him that he had shot her in the throat. He said Henry had told him that he had shot her in the chest. He said Henry had told him that he had shot her in the stomach

GEIDEL AS WITNESS TELLS ANOTHER TALE

Eight Separate Versions of His Confession of Broker Jackson's Murder Are Changed.

DESCRIBES TERRIFIC COMBAT

Invited to the Broker's Room, He Says, and Went There Prepared to Collect Money Promised to Him.

In the hope of lessening the effect of the eight separate versions of his confession that he killed William Henry Jackson, which had already been submitted to Judge Crain and the jurors in General Sessions, Paul Geidel, accused of murder, took the stand in his own behalf yesterday to add a ninth and materially altered version of the confession as to what took place in the slain broker's room in the Iroquois Hotel on the night of July 26.

Geidel swore that his purpose in visiting the hotel was not to rob or to murder, but was in response to an invitation from Mr. Jackson, who was to give him $10, he said, which had been promised on the occasion of a previous visit. He added several chapters to his account of the battle which he and the broker fought back and forth across the room. He declared Mr. Jackson's hands were clinched in his (Geidel's) neck when he struck the blows with his bare hands which cut the flesh of Mr. Jackson's forehead to the bone and broke his jaw.

The new confession brought smiles in the courtroom and frequently involved Assistant District Attorney Nott and James Gray, of counsel for the defense, in lively tilts. Mr. Nott made a continuous effort throughout the day to prevent testimony attacking Mr. Jackson's character from being admitted to the record. In part he was successful, but not entirely so.

For an hour, near the close of the day, after he had thoroughly confused Geidel in two hours of grueling cross-examination, Mr. Nott seemed to have the young bellboy on the point of confessing an intention to murder Jackson from the witness chair.

Hard Pressed for Explanations.

"You say you broke Jackson's jaw with your bare hand?" suggested Mr. Nott.

"Yes, and I struck the blows that made the gashes in his forehead with my bare hands," the boy replied. His appearance indicated that he was below instead of above the normal strength of a 17-year-old boy.

"And did you have any brass knuckles?" continued Mr. Nott.

"No."

"Or a blackjack?"

"No."

"And were any marks found by the police on your knuckles after these terrific blows were struck?"

"No, he might have got one of the cuts from falling against a bedpost."

"But we have already shown that the bedpost was round, and no blood was found upon it where his head could have struck."

"Well, then I must have made them all."

"And you never felt sore in the muscles or bones of your fists afterward, or thought to mention their condition to the police or any of your friends?"

"No, Sir."

"Where are your shoes that you wore that night?"

"I got rid of them. I bought new ones next day."

"Yes; and isn't it a fact that you broke Mr. Jackson's jaw by kicking at it after he was down on the floor unconscious from your chloroform, and from the grip you had kept upon his throat? Isn't it also a fact that you kicked the wounds into his forehead at the same time?"

The question, shot at the witness suddenly and in a manner calculated to confuse him, if possible, left him stuttering for an answer, which he could not find words to formulate.

Confused in His Answers.

The District Attorney, conscious of the advantage he was gaining, began to close in harder.

"You tell us," he suggested, "that Mr. Jackson knocked you down with the first blow he struck you, and that you got up, faced him, and struck back, and that then you brought down blows upon his head while you were wrestling all over the place. How do you account for the fact that not a bit of blood was found in the room anywhere except where his head was lying on the floor—not a bit to indicate the gory results of this encounter you now say occurred while both of you were up and about the room?"

The witness, still further confused, hesitated again.

"And how about the chloroform?" was the next question.

"I had brought that to make sure I would get the money that Jackson had promised me. I wanted to go through his clothes if he should object."

"And why did you use it after this terrific battle when you had finally laid Jackson out at full length on the floor, with his head gaping with wounds and his jaw broken?"

The witness hesitated. When he finally essayed to make an answer it was in tones which even the nearest juror could not catch.

Judge Crain admonished him that he must speak up so the jurors and his counsel could hear him.

"I wanted," he said slowly, "to make sure he would not come to and have me arrested."

"In other words," said Mr. Nott, "you wanted to make sure, so he couldn't tell on you and cause your arrest."

"I—not that—not that he'd die," said Geidel hastily, realizing his dangerous position.

His counsel, thoroughly alert, objected to the question. From another angle Mr. Nott worked back to the question again: "What did you want, then—to chloroform him until he would remain unconscious forever, so he could never tell on you?"

His Lawyer Rescues Him.

It was Geidel's lawyer who rescued him from his predicament, while all the spectators and the jurors leaned forward to catch what they thought surely would be the admission of premeditated murder that Mr. Nott was attempting to get.

"The boy means," shouted Mr. Gray, without addressing any one in particular, "that he wished to keep Mr. Jackson quiet while he made his escape from the room and to prevent Jackson from making an outcry that would bring the police while he was still in the building."

The answer appealed quickly to the witness. He adopted it and repeated it constantly whenever Mr. Nott brought up the theme again. When Mr. Nott asked why he had got rid of his shoes next day if they did not show guilty evidence of use in kicking at Jackson's head and face, Geidel's lawyer again interposed.

"Now, this is not a police headquarters, Sir," he remarked, without addressing any one.

"No, this is a court of justice," retorted the Assistant District Attorney, "and if you have any objections kindly address them to the court, and do not again address me as Nott."

Before young Geidel took the witness stand Mr. Gray made three motions, one intended to compel the prosecution to try its case on the first of the two counts against Geidel, charging premeditated murder, or upon the second, charging that murder had resulted from an effort to commit a felony. Mr. Nott decided to try his case upon the first of the two counts. Mr. Gray's other two motions, to throw out the alleged Geidel confessions on the ground that the police coaxed them out of him under false pretenses, and without warning him of his rights, and to quash the indictments for lack of sufficient proof, were denied.

He then made to the court an opening statement in which he said that the defense would show that Broker Jackson was a man of bad moral character, and that his death resulted from a hemorrhage with which he was taken while Geidel was in his room at Jackson's invitation, and that the inclination to rob Jackson had come to Geidel while Jackson was in a faint from this hemorrhage.

the use of the chloroform having been resorted to to insure his safe escape after picking up the valuables.

He said that Geidel's testimony, which would be offered first, would be the opening wedge to much testimony of a corroborative nature.

The Hope of the Defense.

He said that he would prove Jackson had been compelled to leave the Hotel Van Cortlandt, where he resided before going to the Iroquois, and declared that Geidel entered Jackson's room on the night of the murder, not through the bathroom window, as told in Geidel's confession to the police, but through the door, with a key to the room, which Jackson had given him when they first became acquainted, three weeks earlier.

Before turning young Geidel over to Mr. Nott for cross-examination Mr. Gray led him in easy stages through a story of his life.

He said he was born in Hartford, Conn., and that he went to an orphan asylum when his father died after he had reached his fifth year. From the orphan asylum he returned home when he was 7 years old and went to school until he was 14. Then he got employment at a drug store and then at Heublein's Hotel.

"And why did you lose your job at the hotel?" interposed Mr. Nott.

"For lying," was the boy's unconcerned answer.

The boy described his entrance into New York and getting employment at the Lambs Club.

"And why were you fired from the Lambs Club?" demanded the Prosecutor.

"Because I was charged with having stolen $70 from a guest at the club. Three of us were suspected. It lay between us three, and all of us were fired."

"Why didn't you tell Commissioner Dougherty about these things you now bring up, when you were making your original confession to him?"

"Because of my mother. I knew there would be pieces in the papers, and I did not want her to think I would be a bad boy."

"Did Commissioner Dougherty or any other police officer warn you as to your rights before you confessed to them?"

"No, they did not. Mr. Dougherty took his penknife and scraped under the ends of my finger nails, and then he said he had me dead to rights, and I better tell him the whole thing. Detective Riley never told me anything about my rights, and I don't remember that anybody else did."

"Did Mr. Whitman, when he came to take the latter half of your confession, warn you that what you said might be used against you?"

"I don't remember that he did. I don't remember anybody warning me."

The jury requested Judge Crain that they be allowed to visit the Iroquois Hotel. Judge Crain said that he would allow the jury to make the visit, but not until all the evidence for the defense had been submitted.

LAYS CRIME TO TEACHING.

President O'Rourke Attacks Public Schools in Parochial Address.

NEW HAVEN, Conn., Aug. 28.—Declaring that irreligion is rampant in the secular schools and college, the Rev. John O'Rourke, President of Brooklyn College, severely criticised the school system of the country in an address here yesterday at the dedication of a new parochial school.

"The public schools," said Father O'Rourke, "are said to be non-sectarian, but they are essentially anti-religious to our people. You teach them about the laws of history but never a word about the heavenly laws. Moreover, the present system of public school education is harmful to the State as well as to Catholics.

"Who are responsible for the crimes that are undermining the foundations of society to-day? Is it the poor Sicilian who kills a man on New York's east side? Who are cornering the very necessities of life, making the path of the poor unbearable? Who is responsible for the corruption in Pittsburgh and Ohio that has shocked the country? Who holds up the laws in the Senate, pandering to the desires of the corporations?

"Those who are responsible are not ignorant, far from it, they have had their minds developed, but their consciences are blunted to the right. They have not had the religious instruction that should deter them from unconscionable acts.

"This irreligion is rampant in your secular colleges and schools."

TO SEEK MISSING CURATE.

Parishioners May Ask the Rev. Mr. Harvest to Return.

Special to The New York Times.

NEWBURG, N. Y., Aug. 28.—The disappearance of the Rev. Henry Harvest, assistant rector of the Episcopal Church at Monroe, and also of the Harriman Church at Arden, more than a week ago, is still the subject of discussion in that community, where so many of New York's prominent residents live during the Summer.

Before and after the church service yesterday, little groups of parishioners discussed the explanation given that his mind became affected through overstudy, and that he had gone West to recuperate. There are many who do not accept this version, and yesterday it was hinted that frequent misunderstandings between the rector, the Rev. J. Holmes McGuinness, and the curate were the real cause of his going away.

Among Monroe people it is said that the Rev. Mr. Harvest was more popular with the people of the parish than the rector, and that a feeling of jealousy was imminent. The Rev. Mr. Harvest manifested a great interest in the young people of the parish.

It was said in Monroe to-day that an effort will be made to find out where Mr. Harvest has gone and if possible to induce him to return.

$100,000 IN TIRES STOLEN.

Heavy Depredations in Automobile District—Two Alleged Thieves Caught.

At the arraignment of two prisoners yesterday in the West Side Court before Magistrate House it transpired that they had been working the automobile district on the west side for a month past, and that up to date robberies of automobile tires have taken place aggregating more than $100,000.

The prisoners are James Alwell, 20 years old, of 450 West Fifty-seventh Street, and Joseph Scallon, 19, of 883 Tenth Avenue. They were charged with burglary, the complainant being Edward Kierske, Secretary of the Wilson Motor Company of 540 West Fifty-eighth Street, who alleged that they had stolen three tires valued at $350. They were held in $2,000 bail each for further examination to-day.

Complaints have reached the West Forty-seventh Street Police Station daily of late of thefts of automobile tires. Early yesterday morning Detective Burgess in Eleventh Avenue, between Fifty-sixth and Fifty-seventh Streets, saw five men come out of the house at No. 831. Two of them were carrying three tires. He approached the group, and they ran. Burgess caught two of the men, and they resisted. Burgess, with his revolver drawn, got the men under control and brought them to the station. While the prisoners were giving an account of themselves Kierske called up Police Headquarters, reporting the robbery.

One of the places which the tire thieves have visited is the Fire Department repair shops in West Fifty-seventh Street, near Twelfth Avenue.

Saffron Said to be Adulterated.

United States Marshal Henkel seized yesterday, under the Federal food and drugs law, at the storehouse of the Ruhl-Mills Company, 182 Front Street, four cases containing 331 kilos of saffron, shipped to this city by W. N. Proctor & Co. of Boston. It was of the value of about $8,000, and it is alleged that it has been adulterated "with a poisonous and deleterious substance."

AMETHYSTS

Our Amethyst jewelry is distinguished by originality and beauty

PENDANTS
$6.00 to $200.00

Theodore A. Kohn & Son
JEWELLERS
321 Fifth Avenue
at 32nd Street

LABOR ASKS CONTROL, SAYS KRUTTSCHNITT

Demands on Harriman Lines and Effect if Changes Were Made Clearly Pointed Out.

CONFERENCE SEEMS FUTILE

Traffic Manager Firm in His Belief That Concessions Asked Cannot Be Granted.

Special to The New York Times.

SAN FRANCISCO, Cal., Aug. 28.—Vice President Kruttschnitt to-day gave out a statement in regard to the demands of the Federation of Shop Employes of the Harriman lines, with his comment on their demands. This is the first time any high official of the Harriman lines has announced the railroad side of the controversy. Mr. Kruttschnitt says:

"For many years our officers have freely met organized and unorganized employes in conference. Conceding considerate treatment and willingness on the part of the officers to discuss conditions at all times, the public is naturally mystified as to the issue, which, briefly, may be outlined as follows:

"At a meeting in Salt Lake last Summer the employes from all crafts on the Harriman lines determined to present to each line demands identical with those sent to the Southern Pacific, which are substantially as follows:

"First—Recognition of the Shop Employes' Federation, representing all five crafts, viz., machinists, boilermakers, carmen, blacksmiths, and sheet metal workers.

"Second—All present or future employes shall join the federated association within thirty days, which means, of course, the discharge of all employes who will not or can not join—that is, an absolutely closed shop.

"Third—The company to agree that control and final settlement of differences with their employes shall rest with a federated committee made up of representatives of all five crafts, instead of committees of individual crafts, as heretofore.

"The effect of these demands, if conceded, would be to place the whole body of workers in all these crafts behind the demands made by any one of them, no matter how unreasonable—an arrangement which would certainly encourage making of unreasonable demands which are not likely to be made by individual crafts operating alone.

"Fourth—To restrict the number of apprentices, denying to American boys the opportunity to fit themselves for the duties of life by learning trades.

"Fifth—Flat increase of 7 cents per hour for all mechanics, apprentices and helpers, which would mean increases of from 15 per cent. to 28 per cent., averaging for the entire shop forces 23 per cent.; reduction of hours without decrease of pay, and other demands, averaging 13 per cent. additional or average total increase from both sources of 36 per cent. This in addition to the average increase of pay granted to all shop crafts of 12¼ per cent. in the past five years, and in face of the fact that the Southern Pacific is now paying higher wages than any other railroad in the United States. The effect of all these demands would increase the shop payrolls of the Harriman lines about $7,000,000 annually.

"Sixth—No employe shall work by piece, premium, or bonus system, so where anything of this sort is in existence it shall be discontinued. Shop foremanships shall be filled by promotion from the ranks of the federation employes. All this in direct conflict with the public will, recently emphatically expressed, that increased expenses of carriers were to be met by increasing the efficiency of their operations and not by increasing freight rates.

"Seventh—No form of physical examination or personal record shall be rendered. The company is denied the right exercised by every citizen to require of persons entering his service evidences of competency, good character, and health. Under this rule, diseased, incompetent, inefficient, and immoral persons might be employed, and if they succeeded in escaping detection for thirty days, they could not be discharged without danger of a strike.

"The fellow-servant laws of California and of many other States make corporations responsible in damages to its employes through negligence of a co-employe. The proposed clause would deprive corporations of all means of protection, and would promote inefficient and unsafe public service.

"Eighth—If forces are reduced employes are to indicate who shall be laid off, thereby embarrassing the company in its efforts to increase the efficiency by ridding the service of inefficient employes.

"Ninth—No employe belonging to the federation is to be discharged or suspended without the previous consent of the Employes' Committee.

"Heretofore an issue arising with machinist, boilermaker, blacksmith, or sheet metal worker was taken up with the company by his associates and in most cases was adjusted. When unsuccessful, strikes of that particular craft have followed, but these were not serious enough to cripple the operation of the properties and prevent them from performing the public services for which they were created. Except in a few cases, where sympathetic strikes were ordered, the trouble was confined to the particular craft and line on which it originated.

"Under the changes proposed by the federated employes and opposed by the companies, an issue raised on a small road in the system in Louisiana or Texas might stop all shop work throughout the system by requiring members to strike in distant California or Washington or Nebraska. To settle the question, the company involved might have to meet a committee representing all of its craftsmen, which committee would owe allegiance to the General Committee composed of all craftsmen of all lines of the Harriman system.

"Such an arrangement would mean chaos, would abridge or deprive the corporations of ability to fulfill their duties imposed upon them by the law, and officers deliberately so betraying their trusts would be justly condemned by public opinion.

"These are the reasons why we decline to surrender to irresponsible committees of federated employes representing a very small portion of the public trusts confided to us by the entire public, and why we will not concede to such committee the right to dictate whether our companies shall or shall not fulfill for twenty millions of people in seventeen States of the Union the duties clearly prescribed by law."

No conference between Kruttschnitt and the heads of the Federation of Shop Employes will be held till Wednesday or Friday. Five heads of unions composing the Federation will reach here Wednesday night or Thursday morning. Until they come R. L. Reguin, head of the local union, will take no step nor make any demand for recognition of his organization.

The statement which Mr. Kruttschnitt issued to-day is the reply of the Harriman lines to the demands of the Federation.

MAY STRIKE IN ILLINOIS.

Shopmen Preparing Ultimatum in Case Recognition Is Denied.

Special to The New York Times.

CHICAGO, Aug. 28.—Following a series of all-day conferences the leaders of the Federated Railroad employes are to-night preparing an ultimatum to be delivered to-morrow afternoon or on Wednesday to the officers of the Illinois Central Railroad, calling upon the latter either to officially recognize the Federation of Railroad Shop Employes, or face a strike of mechanics covering the entire system.

With the record of a strike vote of 15,000 mechanical craftsmen as their chief argument twenty-seven representatives of the nine federated crafts in the shops of the Illinois Central held two conferences in Chicago to-day. They completed their plans to demand that the road's officials recognize their new organization and meet them in a conference on wages and working conditions.

Three representatives of each of the nine unions of shop men from Paducah, Ky., went into the conference. In the afternoon they held another conference with their international officers. The sanction of the international officers is necessary before a strike can be called.

Vice President Park of the Illinois Central has been notified that the men will ask for a conference either to-morrow or on Wednesday. The exact time has not been set. They threaten a strike in all the road's shops if the Federation is not recognized as the governing body of the union men.

Officers of the federated crafts explained that a strike was a last resort and that the strike vote had really been taken in protest against a letter of President Markham of the Illinois Central which was sent to each workman after the first attempt was made some months ago to organize the Federation. This letter was said to have been to the effect that the Illinois Central officials did not believe that the labor leaders who asked the conference were really representing the wishes of the workmen. The reply was the strike vote of 97 per cent. of the shop men taken at Paducah.

While the nine crafts were in conference to-day the Rock Island, Chicago & Eastern Illinois and Northwestern line officers met with similar organizations on their roads and began the readjustment of wage scales.

Although the men involved in the Illinois Central labor tangle insist that a strike is the remotest kind of a possibility, it became known to-day that the road has prepared for this emergency. Its shops at Burnside, which are the biggest on the line, have been barricaded, and an armed guard patrols the high fence day and night.

J. W. McCreary, President of the Federation of Railroad Employes of the Illinois Central lines, and Secretary Bowen insisted that their difficulties with the Illinois Central had no bearing whatever on the situation on the other Harriman line and that they would conduct their own negotiations without regard to the other roads.

The afternoon conference was held in the offices of the International Brotherhood of Blacksmiths and Helpers, of which W. J. Kramer is General Secretary. The international officers who were present at the meeting represented all the nine federated crafts of the Illinois Central shops.

"I am sure we shall reach an agreement with the Illinois Central ultimately," said Mr. Kramer after the meeting. "All the men in the Illinois Central shops are union men, and the road has heretofore dealt with them as separate unions. It takes four to eight weeks each year for each union to thrash out its contract with the road's officials. In other words, the road's official who has this matter in charge has heretofore been forced to give his entire time to the labor question, at a great cost to the road and to the men.

"President McCreary has asked, with the sanction of the 15,000 men, that the road adopt the policy of holding one conference with all unions at once, rather than nine conferences. When some of the officials hesitated about adopting this plan, the strike vote was taken to show them that it had the indorsement of all employes."

The freight handlers on the Illinois Central have an organization of their own and are not affiliated with the shop craftsmen in the federation. It was pointed out by the officials of the shop crafts organizations that the freight handlers would have to join in the movement in case a strike was called, as no freight could be moved without the aid of the railway clerks.

The Illinois Central officials look on the new federation as a political move on the part of the American Federation of Labor to increase its strength. None of the officials of the road would discuss the situation.

Vice President Park, who is in charge of the labor situation for the road, said:

"This is a very delicate matter and I prefer to say nothing about it at this time."

It is expected the federation officers will make their final request for a conference with Vice President Park to-morrow, and if it is refused the international officers will be asked to use their efforts along the same line. In the event that this fails, the strike will be sanctioned and 15,000 men will walk out.

Expiration within a month of the wage contract of shopmen employed by the Chicago & Northwestern Railway has drawn that railroad into the general labor agitation.

Negotiations will be opened to-morrow between officials of the railroad and representatives of the shopmen. The unions notified the railroad company to-day that its contract with the shopmen expired next month. Arrangements were made for an immediate conference.

Demands for an increased wage scale will be presented by the unions. Those involved include the steamfitters and helpers, boilermakers and helpers, blacksmiths and helpers, car men, machinists, painters, clerks, and sheet metal workers.

HAS AUTOMOBILE FUNERAL.

Chicago Motor Club in Machines Attend Burial of Dave Buck.

CHICAGO, Aug. 28.—The Chicago Motor Club, which conducted the Elgin races, canceled arrangements for the banquet arranged for this evening, and instead the members attended the funeral of Dave Buck, the racing driver, whose life was sacrificed in the Elgin National trophy event last Saturday.

The funeral took place from Grace Episcopal Church, and the longest line of automobiles ever seen in a funeral procession followed the body.

The body of Samuel Jacobs, Buck's mechanician, who also was killed, will be sent to his sister in Cincinnati.

BOASTS OF HIS CRIMES.

One of Jewelry Store Murder Gang Sent to Sing Sing.

Ernest Vandervoort, alias John Reid, of 821 Columbus Avenue, arrested in connection with the murder last month of Adolph Stern, the clerk in Jacob Jacoby's jewelry store at Thirteenth Street and Sixth Avenue, when a gang of men drove up in a taxicab and, after throwing a brick through the window, shot Stern and stole a tray of diamonds, was sentenced to four years in Sing Sing by Judge Swann in General Sessions yesterday, after he had pleaded guilty to carrying a blackjack and loaded revolver.

Vandervoort, who has served a sentence in the Elmira Reformatory, laughed when Judge Swann asked him why he was carrying the weapons, and said: "Oh, I intended to clean up a joint."

Detective Fitzpatrick, who arrested the prisoner, said that he had also been arrested for shooting a man during a baseball game in the Bronx. When Judge Swann spoke to him about this the prisoner boastingly said:

"Oh, that case was easy; I beat that."

Detective Fitzpatrick said one of the witnesses of the attack upon the jewelry store had positively identified Vandervoort as one of the men who drove up in a taxicab and escaped in it after the killing.

REMEMBER THOSE BACK IN THE CITY.

Late August finds hundreds of dwellers in basement, attic and rear tenement who have not yet tasted the joy of a vacation or fresh air.

The A. I. C. P. wants to do for them what it has done already this season for 21,345 mothers and children.

About 50 care-worn or sick mothers and tired shop girls who have had to remain here all through the hot season are on our waiting list to go to the country. These need the same benefits that 200 others have received this season.

Whether or not you have enjoyed your vacation, you can appreciate how anxious those on our waiting list are to be benefited by the sea breezes or a breath of fresh air in the country.

THESE MUST NOT REMAIN FORGOTTEN AND UNCARED FOR.

Here are a few ways:

$2.50 will make one sick baby or child your guest at Sea Breeze for a week. By doubling the amount the tired-out mother may go, too.

$5.00 will provide for a month pure milk for a baby too sick to be taken away.

$10.00 will send a party of five hundred boys and girls from the tenement districts on a day's outing at the seashore and give them a bath and two good meals.

WON'T YOU HELP NOW?

Send contributions to R. S. Minturn, Treas., Room 215, 105 East 22d Street. THE NEW YORK ASSOCIATION FOR IMPROVING THE CONDITION OF THE POOR. [illegible]

DENY THAT WRECKERS DERAILED A TRAIN

Civic Officials Find No Evidences of Drawn Spikes in the Track Near Middletown.

ENGINE TOO HEAVY FOR RAILS

New Haven Railroad Officials Lay Blame on Train Wreckers and Offer a Reward.

MIDDLETOWN, Conn., Aug. 28.—Careful investigation to-day of the wrecking of the New York, New Haven & Hartford Railroad express train on the Valley Division, three and a half miles south of here last night, in which Abraham P. Brown of Hartford was so severely hurt that he died this afternoon, and sixty other passengers were injured, failed to disclose any evidence that would bear out the statement of the road's officials that the wreck was caused by the pulling out of the spikes fastening the rails and the removing of the angle bars.

Among those making the investigation were Chief of Police Archibald Ingals of this city and Sheriff Bert Thompson of Middlesex County. Both said to-night that they had found nothing to lead them to believe that the accident was the work of wreckers, and, in fact, everything seemed to point to the opposite.

The Chief and Sheriff say that the engine was a large one, necessitated by the length of the train, and was heavier than the roadbed under the conditions could stand.

The wreck followed a hard rain of several days, and it is the opinion of those who made the investigation to-day that the heavy engine going at a high rate of speed struck the slight curve at that point and that the rails spread.

Many of the passengers were outspoken in their belief that the accident was not the work of a train wrecker.

Everett C. Geer, President of the Harvard Printing Company, who escaped with a severe shaking up, was one of the most bitter in his denunciation of what he termed a desperate attempt to shift responsibility. He said:

"The wreck was not due to train wreckers, and that statement is a lie. You can put that in big black type. It is time that the people of the State of Connecticut rebel at this sort of thing."

Coroner Davis will hold an inquest which will probably not be before Wednesday or possibly a day later.

SPIKES DRAWN, OFFICIALS SAY.

Company Offers a Reward of $2,500 for Arrest of Wreckers.

NEW HAVEN, Conn., Aug. 28.—The New York, New Haven & Hartford Railroad Company to-day offered a reward of $2,500 for information leading to the conviction of the person or persons who wrecked the express train on the Valley branch of the road near Middletown last night, causing the death of one passenger and the injury of sixty others.

The road's announcement follows:

> The New York, New Haven & Hartford Railroad Company hereby offers a reward of twenty-five hundred dollars ($2,500) for information which shall lead to the conviction under Section 1,182 of the general statutes of the person or persons who on the 27th of August, 1911, caused the derailment of a passenger train at Middletown, Conn., by pulling the spikes fastening the rails of the track to the ties and removing the angle bars from the rails.
>
> THE NEW YORK, NEW HAVEN & HARTFORD RAILROAD COMPANY.
> By C. N. WOODWARD, Superintendent.

An earlier announcement said:

> The derailment was caused by every spike being pulled on both sides of the inner rail of the curve and angle bars removed. Spikes and spike holes in the ties show absolutely that the work was done prior to the wreck, and evidently maliciously. Another rail on the outside of the curve a little further along had also been tampered with, but to what extent is hard to say, as the wreck obliterated some of the evidence, but the evidence furnished by the pulled spikes and clear spike holes and by the angle bars which had been taken out on the inside rail of the curve is absolute.

A gang of men repaired the tracks yesterday, but Supt. Woodward of the railroad was positive that the loose rail which caused the wreck was not one which had been overlooked by the workmen. He pointed out that the spikes bore nicks in them, which indicated that they had been driven into the ties and later had been drawn out with a spike bar. Another point he made was that the rails could not have spread without this being shown both on the rails, the spikes, and ties. All the drawn spikes had been cleanly drawn and had not been damaged, he said.

The train, which runs from Saybrook Junction, near the mouth of the Connecticut River, to Hartford over the Valley line, which borders the bank of the river, was an express and was well filled with persons who had spent vacations or their week-end outings at shore resorts east of New Haven and west of New London. The point of the wreck was half a mile from the old silver mines worked during Revolutionary times, in the hamlet of Maromas, about six miles below here.

It is the most deserted spot along the entire valley. The nearest building is the Silver Mine cottage of the Norwich Insane Asylum, and that is half a mile away. The only communication last night was through a local telephone at this cottage at the hospital, messages having to be repeated by the receiver at the latter place.

GREAT BARRINGTON, Mass., Aug. 28.—Traffic on the Berkshire Division of the New York, New Haven & Hartford Railroad was tied up for about an hour to-day as a result of a collision between two locomotives, each with only the tender attached. No one was hurt.

The engines, running in opposite directions on the single track a quarter of a mile north of this village, met with considerable force and were so badly damaged that it was necessary to summon a wrecking train to clear the tracks.

SIX KILLED ON GRAND TRUNK.

Collision Between a Flat Car and a Caboose at Regina, Canada.

REGINA, Sask., Aug. 28.—Six lives were lost as a result of a collision between a caboose and a flat car on the Grand Trunk Pacific Railway here to-day.

John R. Hopkinson and Samuel Meighen were instantly killed, and L. H. Fortin of Lynn, Mass.; Michael Griffith of Preston, Lancashire, England; Albert Marrall of Montreal, and James Christy of Glasgow, were so badly hurt that they died later.

SHE MARRIED AFTER ALL.

Bride Who Insisted on a Church Compromised on a Rectory.

It became known last night that Mary Kaufman and Christian Schulz, both of Clifton, Staten Island, whose intended marriage several weeks ago was not celebrated owing to the failure of the bride to appear, were married a week ago yesterday by the Rev. Dr. Dodd in the rectory of St. John's Episcopal Church, Clifton.

The bride is 25 years old and the bridegroom 32. Schulz about seven weeks ago arranged with Alderman Daniel Cornell to go to the Schulz home and unite him and Miss Kaufman. The Alderman was there at the appointed time, but the expected bride did not appear. Alderman Cornell asked where she was, and Schulz said that she was at her home, next door, and that he would go and get her. He soon returned alone, and explained that Miss Kaufman was "too bashful" to go through the ceremony.

Next day Miss Kaufman said that bashfulness had nothing to do with her failure to appear, and that she proposed to be married by a minister in a church or not at all. She seems to have compromised as regards the church and to have been satisfied with a rectory, so long as a minister performed the ceremony. The couple are living in St. Mary's Avenue, Clifton, in Schulz's home.

JAILED BY HIS WIFE, HE SAYS.

Favary Accuses His Wife of Spite—He Wants to Run Away, She Retorts.

Ethelbert Favary, President of the Favary Auto Tire Company and the inventor of a patent non-puncturable tire, who is in Ludlow Street Jail in default of $2,000 bail, declared yesterday in a letter written to Supreme Court Justice Delany that his wife is keeping him in prison out of spite and is enjoying herself in the meantime.

Favary was sent to jail after his wife had asked for his arrest, as he intended to go to England and never return. Favary admitted that he was going to England, but he was only going there, he said, to launch a branch of his concern, with the backing of a man who had promised him $1,250,000 for the English rights in the patent.

Favary declared in his letter that he was not making any money and that his wife had married him only to get divorced and live on the alimony. The American company handling his invention recently voted him $100 a week salary, but soon reduced it to $25. Now it is nothing. He would lose his English rights as well, he declared, if he was not there by Sept. 28.

Mrs. Favary told Justice Delany that her husband's letter was a mere trick on his part to get out of paying alimony and that he intended to run away if he was released without bail. She also charged that he wrote her "brutal" letters and was making a great deal of money.

Justice Delany granted Mrs. Favary $10 a week pending the trial for separation.

CARONIA'S GREEN STEWARDS

In Misfit Costumes, They Made Fun for the Delayed Passengers.

The Cunard liner Caronia arrived yesterday with 1,141 passengers who had been detained by the strike in England and were glad to get back to New York. The ship was scheduled to sail from Liverpool on Aug. 15, but was held in her dock until the night of the 17th, when a scratch crew of clerks managed to get her, under the direction of the officers, out into the Mersey, where she was anchored until the company were able to get sufficient coal into her bunkers to carry her to New York. That was Sunday, Aug. 20, and she sailed from Queenstown the following day. She left, however, with a green crew of stewards in the saloon, who caused considerable amusement for the passengers.

Of the 150 waiters less than ten per cent. had ever been to sea before, and instead of wearing the natty brass-button Cunard dinner jackets had the weirdest collection of dress suits with swallowtails ever seen outside a Coney Island clambake on Sunday. Little men had coats whose tails fell to their ankles, while men more than six feet tall had jackets that barely reached to their hips.

On the second day out from Queenstown many of the waiters were seasick, but they soon recovered and did their best to make the passengers comfortable. In this they succeeded so well that a testimonial of the fact was handed to Purser McCubbin yesterday just before the liner reached her pier.

One sailor, a green hand, had two of his fingers crushed while the ship was docking.

TWO KILLED ON BATTLESHIP.

Accident to the Anchor Gear on the Ohio Results Fatally.

WASHINGTON, Aug. 28.—Word reached the Navy Department to-day that two seamen, William A. Creech and Wilson D. Mickey, had been killed on board the battleship Ohio as the result of an accident to the anchor gear. The Ohio is in Tangier Sound, Chesapeake Bay, preparatory to participating in the target practice of the Atlantic fleet.

The official report gave no other details of the accident. Creech was a native of Barnwell, S. C., was 26 years old, and had been in the naval service a little more than four years. His father, Richard R. Creech, is a resident of Kline, S. C. Mickey, the other victim, was from Milroy, Penn., was 29 years old, and had been connected with the navy eight years. His father, Harry B. Mickey, lives in Pittsburgh.

A Loyal Hen.

TARRYTOWN, N. Y., Aug. 28.—Fred Dennis, son of Robert T. Dennis of Ossining, owns a hen which showed remarkable devotion to duty this morning when a heavy washout carried the hencoop in Mr. Dennis's yard down an embankment. The hen was sitting on fifteen eggs at the time, but she stuck to her post, and when Dennis reached the wreck he found a large boulder within two inches of her head. Getting a crowbar, Dennis pried the rock away, and the hen remained on the nest.

OFF FOR EUROPE TO-DAY.

Some of the Passengers Sailing on Two Steamships—The Arrivals.

Transatlantic liners sailing to-day and some of their passengers are:

KAISER WILHELM DER GROSSE (Bremen)—C. C. Adams, C. Perry Beadleston, Mr. and Mrs. N. H. Beckman, John Butler, Albert G. Duncan, Mr. and Mrs. D. M. Eavans, Burton Fox, Mr. and Mrs. James Goldmark, Mrs. E. S. Gray, Joseph R. Grundy, Mr. and Mrs. J. T. D. Lanier, Albert Ley, William Locke, J. Earle McAfee, Baron and Baroness Heinrich von Melasch, S. E. Moore, Miss Eleanor Newell, Miss Nancy Newell, Mr. and Mrs. L. Nancy, A. M. Orr, Mrs. J. W. Owen, Mr. and Mrs. W. Barclay Parsons, A. B. Paxton, Mr. and Mrs. R. C. Ream, Phillip M. Rose, A. Simon, Harrison W. Smith, Bishop Mackay Smith, George L. Swan, Dr. Earl S. Taylor, Mr. and Mrs. F. C. Wright, and M. J. Straus.

NIEUW AMSTERDAM (Rotterdam)—Mr. and Mrs. George F. Appleby, Baroness P. van Asbeck, C. A. Boon, Paul Cabaret, Miss Jessie Carey, Mr. and Mrs. J. F. Castle, Miss C. Chittenden, Miss Edith F. Fairchild, Mr. and Mrs. G. Falk, Miss Florence Fiske, G. W. Grill, B. F. Jellison, Mr. and Mrs. C. B. Judd, Mrs. M. R. Moore, Miss S. L. Morgan, Miss M. E. Newcombe, Miss Rosi S. Nicnols, Richard F. Otto, Marmaduke Richardson, Mr. and Mrs. P. Moore, G. J. A. Marc, P. A. Seaberg, Mr. and Mrs. J. H. Seadle, Mr. and Mrs. L. S. Wheaton, and Mr. and Mrs. Walter B. Wilson.

Liners arriving yesterday from Europe and some of their passengers were:

CARONIA (Liverpool)—Miss B. Adams, Dr. J. B. Albany, Mrs. H. Allman, Miss M. A. Anderson, J. H. Ballard, Miss M. E. Bannon, Mr. and Mrs. S. A. Barcour, Mrs. G. H. Barr, Miss R. L. Beach, Mrs. Louisa Bennett, J. Billington, Mrs. C. Bloomer, Miss Florence Boston, C. A. Bradley, Mr. and Mrs. Ernst Bridge, J. Brunt, Mrs. C. W. Bullard, Mr. and Mrs. J. Burleigh, Mrs. M. E. Calvert, W. J. Cannon, W. J. Carter, Charles Bailey, Mrs. M. L. Benson, Mrs. E. M. Blackman, Mr. and Mrs. C. A. Brown, H. P. Carrington, W. W. Clements, K. D. Dalgleish, Thomas N. Davey, Mrs. M. Davis, Gordon Green, Thomas Gresham, Mr. and Mrs. B. F. Hales, Mrs. K. Hall, F. E. Hamilton, Mr. and Mrs. Thomas Hancock, the Rev. H. A. Handel, Prof. and Mrs. Robert H. Hatch, F. H. Howell, C. H. Hutchins, Capt. J. Gordon Ingram, Mr. and Mrs. W. T. Jennings, Mr. and Mrs. Burr W. Jones, C. C. Judd, Miss B. Lane, Miss Hazel Larkin, A. A. Lindsay, Thomas J. Luke, E. O. McCabe, Mr. and Mrs. James McGregor, Miss Grace M. Merchant, John J. Miller, Edward Morgan, the Rev. P. Morris, Mrs. B. A. Palmer, Dr. Virgil Parker, Daniel Protheroe, Miss M. M. Reid, Miss A. L. Reid, Miss V. Rice, Miss E. L. Russell, Dr. and Mrs. Clarendon Rutherford, Miss M. Sedden, J. Sharpe, Mr. and Mrs. L. W. Shipley, Franklin Simmons, A. A. Smith, Mr. and Mrs. T. P. Smith, Miss M. Spear, Mr. and Mrs. E. S. Stafford, John Stewart, Miss A. L. Stinson, Mr. and Mrs. J. Allen Swanson, Mr. and Mrs. W. P. Thompson, Mrs. E. Black, B. Castles, Mrs. W. H. Dinsmore, John Sloane, Dr. C. H. Taunt and the Rev. G. Waring.

MINNEAPOLIS (London)—Mr. and Mrs. Lawrence D'Orsay, Mabel Taliaferro, Mr. and Mrs. W. H. Arnold, Mr. and Mrs. C. A. Christian, Mr. and Mrs. C. N. Olmstead, Dr. G. Morris, W. Norris, J. J. McGlone, the Rev. Endicott Peabody, Mr. and Mrs. George H. Trivett, Miss Mabel Trivett, Miss Rhoda Trivett, Miss Elizabeth Trivett, Mrs. Robb de Peyster Tytus, and Miss Tytus.

NOORDAM (Rotterdam)—Mrs. L. Abbott, Miss A. S. Abbott, Mrs. M. Abrahams, Mrs. A. A. Alvard, Miss Clara F. Ames, the Rev. Ava Belanger, Mr. and Mrs. James A. Blanchard, M. C. Brooks, Mr. and Mrs. H. W. Brown, Milton M. Brown, Mrs. Henry B. Buck, J. F. Bums, Dr. and Mrs. F. P. Carter, Miss M. Cayley, Mr. and Mrs. F. W. Carpenter, Dr. G. A. Caton, Miss G. A. Caton, the Rev. H. Carpenter, Miss Helen T. Cook, F. R. Cordley, George F. Crocker, Prof. H. W. Crowell, Miss Clarissa Danforth, Mrs. F. Dick, H. Dubois, Mrs. C. N. Throckmorton, Miss May B. Gillmore, R. E. Holland, Jr., Mrs. W. E. Howley, J. W. Jessey, Miss M. Kennedy, Miss Lillian King, W. H. Kime, Miss May Lyons, Mrs. D. A. Noonan, [illegible]

TARIFF TAFT'S ISSUE FOR 1912 CAMPAIGN

Will Start His Fight for a Renomination on His Coming Western Tour.

TO ATTACK THE INSURGENTS

For Voting with Democrats on the Revision Bills—Now Busy on His Speeches.

Special to The New York Times.

BEVERLY, Mass., Aug. 28.—President Taft will close his vacation at Beverly on Friday, Sept. 15, on the anniversary of his fifty-fourth birthday, and will start on a trip which will carry him through twenty-four States to the Pacific Coast, and then back again to Washington, where he is due to arrive, according to the present schedule, on Oct. 31—a 15,000-mile trip, in something like forty-five days.

By the time the President leaves Beverly his big speeches, which will deal with tariff, currency legislation, the peace treaties, reciprocity, and conservation, will be in shape, and around these main subjects there will be plenty of material about which he can build shorter talks at the 200 or more places at which he will stop on the trip.

That the President will make a fight for the Republican nomination in 1912, and that he will be nominated, is the belief of prominent men who have been to Beverly this Summer. The same men profess the belief that the tariff will be the main issue for the next campaign, and that the President feels the same way is shown by his aggressive speech at Hamilton, in which he discussed tariff problems. With the tariff as the main issue, the President will deal with it in most of his important speeches, and he will hit out from the shoulder, so that the country may learn just how he stands on the question.

President Taft is said to realize that he must not merely defend himself for having vetoed the wool, farmers' free list, and cotton bills but that he must attack the Democrats and progressive Republicans who put them through Congress. The attack upon the Democrats the President can make almost anywhere. It is understood that the fight upon the progressives will be confined largely to their own territory. The President will carry the war West into the "enemy's country."

The nature of the attack is pretty clearly defined already. It will be in substance that the progressives who voted for a Tariff Board should have been willing to wait for its report; that the revision bills the Democrats and insurgents drew at the special session were "ill considered" and "badly drawn," and that great industries of the country should not be put in jeopardy by such legislation when revision, if recommended by the Tariff Board, might be expected any way a few months later. It is also probable that the President will promise tariff reform so far as he can bring it about at the next session of Congress.

President Taft motored to Myopia in a drizzling rain with Frank B. Kellogg, former Government "trust buster," with whom he played golf. The President won from Mr. Kellogg, 2 up.

Charlie Taft, the President's youngest son, established a reputation to-day as a golfer by winning from Major Butt over the long eighteen-hole course, and is now anxious for a game with his father.

To-day began the two weeks' rest for the President, and no callers will be received during that period. The President goes to Manchester on Wednesday to the home of T. Jefferson Coolidge, and will preside at a meeting in the interest of Hampton Institute. He goes to Hartford, Conn., for the State Fair on Sept. 7, and these are the only breaks into the rest programme.

TOGO SAYS FAREWELL.

Especially Grateful to the President, Who Regrets His Going.

SEATTLE, Aug. 28.—The final celebration on American soil for Admiral Count Togo took place here to-night, when 100 business men sat with him at a banquet given in his honor by the Chamber of Commerce and the Commercial Club. Admiral Togo reiterated his appreciation of the courtesies extended and his gratitude for the good will shown him as a representative of Japan by the American people.

Admiral Togo spoke in his native tongue, his address being translated by Commander Tanguichi, his aid.

"Especially," said he, "have I been deeply impressed by the attention President Taft was pleased to confer upon me in your capital city of Washington."

Seated with the Americans at the table were many prominent Japanese, among them Commander Hiraga, Naval Attaché to the Japanese Embassy at Washington; Consul General Kakamara of Ottawa, Ont.; Consul Yada of Vancouver, and representatives of the Japanese associations of California and Oregon. Major J. A. Dillon presided, and toasts were responded to by Rear Admiral W. H. Southerland, Commander of the Second Division of the Pacific fleet; Judge Thomas Burke, and Consul Takasi.

Admiral Togo will sail for Japan on the steamship Tamba Maru to-morrow. The Percheron stallion Togo, presented to the Admiral by Fred J. Keisel of Ogden, Utah, is already aboard, and the Japanese sea fighter will see the animal in the morning for the first time. The battleships in port will escort Admiral Togo out to sea.

Special to The New York Times.

BEVERLY, Mass., Aug. 28.—President Taft late this afternoon sent the following telegram to Admiral Togo, who is sailing to-night on the steamship Tamba Maru from Seattle, Wash., after a tour through this country and Canada:

> Accept my best wishes for a pleasant voyage. The Government, the people of the United States, and myself had much pleasure in welcoming you to this country, and regret that your visit to us could not have been prolonged.

The President received to-day a telegram from Minister Naon of Argentina thanking him for the interest he showed in the launching of the Rivadavia, the monster battleship of that republic launched Saturday at Quincy, Mass.

Negligee Soft Hats
—the comfortable "fill in" for wear between Straw and Derby time.
$3 & $4
All Fall Styles Now Ready
Young's Hats

Smith Gray & Co
Foremost Clothiers Since 1845.

Opportunity Every Smith Gray & Co. Summer Fancy Suit

12.50
for suits that are values up to 27.50

17.50
for suits that are values up to 37.50

25.00
for suits that are values up to 45.00

There are nearly five thousand from which you may select.

Smith Gray & Co.
in New York at
Broadway and Warren St.
Across from City Hall.
5th Av., Bet. 27th & 28th Sts.
In Brooklyn at
Fulton St. and Flatbush Av.
Broadway and Bedford Av.

THE O'NEILL
Office Furniture
Is Guaranteed
By Its Name.
It Is Our Specialty.

Street floor, O'NEILL HOME FURNISHING STORE. We devote more space to the display of high-grade OFFICE FURNITURE and FILING DEVICES, and probably carry more duplicate stock than any other store in Greater New York—a fact thus assuring quick deliveries.

SANITARY ROLL-TOP DESKS.

Just like illustration. Made in quartered white oak, imitation mahogany and mahogany. Five-ply built-up writing bed top and panels. Heavy curved arms, hardwood drawers, finished inside and fitted with movable partitions. Built-up drawer bottoms paneled in at back. Vertical file drawer in right pedestal. Centre drawer in knee space with separate lock. Legs fitted with brass sockets. Curtain has special pasquil lock. Pigeon hole case contains wooden drawers, document boxes, private locker and card index case.

Golden Oak,	50 inch	size,	$48.00
" "	55 "	"	53.00
" "	60 "	"	58.00
" "	66 "	"	64.00
Mahogany,	50 inch	size,	$64.00
"	55 "	"	70.00
"	60 "	"	77.00
"	66 "	"	85.00

Office Furniture May Be Purchased at our lowest cash prices on
Our Popular Club Plan
which means
Easy Payments

O'NEILL-ADAMS Co
Sixth Ave., 20th to 22d St., N. Y.

J. Ehrlich & Sons

Save the Pieces

We replace broken glasses quickly and accurately without the prescription. We do all our repair work in shops on our premises. Best Crystal Lens, 50c. Special Lenses Proportionately Low.

J. Ehrlich & Sons
Oculists' Opticians
225 Sixth Av., 12th St. 217 Bway., Astor House
750 Sixth Av., 224 St. 161 Nassau — Ann St.
19 West 42d—Bet. 5th & 6th Aves., New York
406 Fulton St., Cor. Boro' St., Brooklyn.

ADVERTISEMENT

LADIES

Write to-day for a FREE sample of ALLEN'S FOOT-EASE, the antiseptic powder to shake into your shoes. Makes tight or new shoes feel easy. Cures Corns, Bunions, Aching, Sweating, Smarting, Burning, Callous Spots and Sweating Feet. Allen's Foot-Ease gives rest and comfort to the feet. Over 30,000 testimonials. Sold everywhere, 25c. Don't accept any substitute. Sample sent by mail. Address Allen S. Olmsted, Le Roy, N. Y.

SPAIN COMPLICATES MOROCCO PROBLEM

Report That 500 of Her Troops Are About to Occupy a Point South of Agadir.

WAITERS HERE NOT RECALLED

Story That France Is Already Sending for Her Reservists Denied at New York Restaurants.

MADRID, Aug. 28.—Dispatches received here to-day from Las Palmas, Canary Islands, say that 500 Spanish soldiers are making preparations to embark to-morrow on the transport Almirante Lobo, to occupy Sainte Croix la Mineure, on the Moroccan Coast to the south of Agadir. The arrival at Agadir in July of the German warship Panther stirred up the present international dispute over Morocco.

The report of the movement of a Spanish force to Southern Morocco has not yet been confirmed, but should it be true it will, it is expected, further complicate the Moroccan problem.

Several French waiters in New York restaurants and cafés have asserted in the last few days that they will be called back to France in the course of a few weeks to serve in the army. The French Government, according to these men, is exacting military service of army reservists who have settled in foreign countries, owing to the possibility of war.

However, when a reporter for THE NEW YORK TIMES attempted to obtain confirmation of this story yesterday he was unable to do so. At Louis Martin's, where almost all the waiters are French, Mr. Martin said:

"The story is ridiculous. France is not calling in her citizens, nor is there to be any war."

The manager of the Lafayette-Brevoort Hotel was equally emphatic in his denial.

"I would be one of the first to know of it if such a thing were true," he said, "because I should be called upon myself, being a reservist of the French Army. If such an order came it would be sent through the Consul here, and he would notify us. I have heard of no such order, and I do not believe there is much likelihood of one being issued. The chances of war are slight."

In Martin's, at Broadway and Twenty-sixth Street, and at Sherry's the rumor was also vigorously denied. French waiters who were applied to refused to give credence to the story.

THE NEW YORK TIMES sent a cablegram about the matter to its Paris correspondent and yesterday received this explanation from the Postal Telegraph Cable Company of why no answer had been received:

"Your cable of Aug. 25 has not been delivered because the text was inadmissable under the international rules."

SPY'S ERRAND IN ENGLAND.

It Is Asserted He Was to Find How Far France Was Being Backed.

PLYMOUTH, Aug. 28.—Lieut. Philip M. Schultz of the German Thirteenth Hussars, stationed at Frankfort-on-Main, who was arrested here on Aug. 19 charged with espionage, was arraigned in open court for the first time to-day, and the Department of Public Prosecutions made known part of the Government's case.

According to the Public Prosecutor, Lieut. Schultz was specially commissioned by the German authorities to obtain precise information as to how far the British Government was backing up France in the Moroccan dispute.

Specific questions, copies of which were found among his belongings, were to be asked by Schultz regarding the naval preparations, the fortifying of ports, and the commissioning of reserve ships, &c. Insistence was laid on the necessity of the information coming from the officers of the active list of the British Navy. A copy of the cipher employed by Schultz was also found.

Counsel for the prosecution asserted that the Lieutenant had offered considerable sums of money to local residents to procure the desired information. The residents, instead, informed the authorities, and in conjunction with them laid a plot to catch the alleged spy.

The testimony was not concluded to-day and the case was adjourned.

J. J. ASTOR GIVES A BRIDGE.

Concrete Structure for Rhinebeck on the New State Road.

Special to The New York Times.

RHINEBECK, N. Y., Aug. 28.—Col. John Jacob Astor has just made known his intention of presenting to the village of Rhinebeck, near which is located the Astor home, a concrete bridge with a pedestal balustrade, lighted by electricity. It will cost $20,000.

Col. Astor has presented many miles of improved highway to the town, besides giving the use of the roads through his private estate of several thousand acres.

The new bridge will replace the old iron one at the foot of Mill Street hill, and is to improve the State road now in course of construction. The gift has been accepted by the Town Board. The new bridge will be known as the "Col. John Jacob Astor Bridge." A bronze tablet so designating it will be placed on the structure.

Col. Astor has given considerable land for the State road from Rhinebeck to Redhook, which passes through Fern Cliff. The road is to be shortened, dangerous curves done away with, grade crossings eliminated, and steep grades cut down.

Emil Boas Presented to Kaiser.

Special Cable to THE NEW YORK TIMES.

BERLIN, Aug. 28.—Emil L. Boas, the New York representative of the Hamburg-American Line, was presented to the Emperor by the Burgomaster of Hamburg at the banquet given to his Majesty last night by the Senate of Hamburg. Other Americans at the banquet were Allison V. Armour and Gen. Garlington, Inspector General of the United States Army.

Extra Precautions at the Vatican.

ROME, Aug. 28.—Taking as a lesson the disappearance from the Louvre last week of Leonardo da Vinci's "Mona Lisa," the Vatican authorities are taking extraordinary precautions to guard the works of art in the Vatican Museum.

ATLANTIC BALLOON READY.

Vaniman's Attempt to Cross the Ocean Set for Oct. 22.

AKRON, Ohio, Aug. 28.—Melvin Vaniman's balloon, with which he and five others will attempt to fly across the Atlantic Ocean Oct. 22, was shipped from Akron to Atlantic City to-day, having just been completed in a local rubber factory. The balloon will be christened the Akron. The airship is 268 feet long and has a gross lifting power of 88,000 pounds. It is made of 2,200 pieces of tough fabric. The gas bag is of the cigar shape, with an extreme diameter of 45 feet.

Village Destroyed by Fire.

ANTIGO, Wis., Aug. 28.—The village of Elcalmet, six miles south of Antigo, was almost wiped out by fire to-day which destroyed a score of buildings, $200,000 worth of timber, thirteen residences and a depot.

TO TAKE LEAVE OF KAISER.

Ambassador Hill to Present His Letters of Recall Next Saturday.

Special Cable to THE NEW YORK TIMES.

BERLIN, Aug. 28.—Ambassador Hill will arrive here on Thursday from Switzerland for his farewell audience of the Emperor, at which he will present his letters of recall. The ceremony will take place at Potsdam next Saturday afternoon after the unveiling of the Steuben statue. The same day Dr. Hill will lunch with his Majesty, together with other Americans, who are to take part officially in the unveiling ceremony.

Dr. Hill's book, "The Organization of Nations and the Modern State," a compilation of the lectures he delivered at Columbia University last Spring, has just been published in German. The translator is Guenther Thomas, the Berlin representative of The New Yorker Staats-Zeitung.

The new Ambassador, Mr. Leishman, will, it is expected, take up his duties here in October.

FRENCH HOUSEWIVES PARADE

Prices of Butter and Eggs Reduced After Demonstration at Brest.

BREST, Aug. 28.—Two processions of housewives, formed to protest against the prevailing high cost of food, were checked and dispersed by the police to-day when those taking part in them threatened the marketmen with violence.

The prices of butter and eggs, however, were reduced as a result of the demonstration.

VALENCIENNES, Aug. 28.—Because of the high prices of food almost every one in this and near-by towns has stopped eating meat. The butchers to-day joined in the protest against the high cost of cattle.

The causes of the rise in prices are somewhat obscure, they being attributed partly to disease among the animals and partly to combinations among the large raisers of cattle.

Deeper causes, however, must be associated with the general and steady increased cost of all eatables, the rise in the price of one reacting on the others.

MAYOR'S GUARD REMOVED.

Commissioner Waldo Orders the Two Policemen to Patrol Duty.

Since Mayor Gaynor was shot a year ago he had not moved about the city until yesterday without police protection. The men who were assigned to this task were then, however, relieved of the detail and transferred to patrol duty. They are Thomas Donohue and Robert Leavens. Donohue has held the rank of detective, first grade, at a salary of $2,230 a year. He goes to patrol duty, attached to the West Sixty-eighth Street Station, at $1,400 per annum. Patrolman Leavens is assigned to the West 100th Street Station.

These men were assigned to the duty of following the Mayor wherever he went by order of Commissioner Baker, and the detail was continued by Commissioner Cropsey and the present Commissioner. In his desire, however, to give the fixed post plan a perfect trial Commissioner Waldo is putting every available policeman in the city on patrol duty. The detail of men to watch the Mayor and protect him was made at the request of Robert Adamson, the Mayor's secretary. It is said that the Mayor does not know that he has been followed for months by an armed guard.

Since Commissioner Waldo has began to put his fixed post plan into effect about 600 policemen have been taken from detail duty, and among this number are approximately 250 who were once on duty at Headquarters, performing clerical work. There are still about seventy-five policemen doing clerical work there, but it has been understood that it is the purpose of Commissioner Waldo to have every uniformed policeman perform police duty, and to have the clerical work at Headquarters done by clerks provided by the Civil Service Board. When asked about this matter, Commissioner Waldo said he was thinking it over, but that he was going slow about it.

Commissioner Waldo is also trying to reduce the time devoted to the trial of delinquent policemen. He hopes in a short time to have affairs in the department in such a shape that not more than two hours of the time of the deputy assigned to trials will be required for that purpose each week.

THREE DOGS SHOT.

One in a Mail Wagon, One in the Bay, and One at Coney Island.

Patrolman Joseph J. Caulfield, on traffic duty at Forty-fifth Street and Lexington Avenue, yesterday saw a crowd running toward him through West Forty-fifth Street. As the leaders neared him they cried that they were being chased by a mad dog.

Caulfield scattered the crowd and started toward Depew Place. As he reached the corner he found that the dog had run into the Railway Mail Post Office, back of the Grand Central Station. The dog was biting at the wheels of a wagon. The horses were jumping about, and Patrolman Caulfield had difficulty in finally getting to the dog. He fired at the animal three times, but missed.

Then the dog ran back into the shipping room of the Post Office, where it started to bit the mailbags. Caulfield drove the animal away with his club, and the dog started for the door. As it reached the platform the dog leaped into a mail wagon that was caged in with wire. Instantly one of the mail clerks slammed the door, and the dog was made a prisoner. The patrolman fired another shot, but missed. Then the dog started to leap at the revolver. As it leaped the patrolman shoved the revolver into its mouth, fired, and ended the dog's life.

A fox terrier dog ran into the grocery of J. P. Bushman, at Coney Island Avenue and Avenue P, yesterday and bit 6-year-old Helen Cox. Driven out by the clerks, it bit a watchman at a row of new houses across the street. Then a mounted policeman fired at the dog. His shot went wild, and the dog raced down Avenue P. As it raced along it met three other dogs and bit them. At East Fourteenth Street and Avenue P Policeman Baxter killed the dog. The police are looking for the other dogs which were bitten.

A white bulldog ran down State yesterday to Broadway and through Battery Park to the seawall, where it sprang into the water and started to swim out. It was being pursued by a crowd of boys from the near-by offices, and had turned to snap at one. Patrolman McGinnity got a rowboat and when he reached the side of the dog fired several shots, killing the animal.

ON WATCH FOR "MONA LISA."

Steamer Will Be Searched for the Missing Painting.

Special agents from the Treasury Department at Washington, Secret Service agents, and customs officials are all on the watch for the famous painting, "Mona Lisa," which recently disappeared from the Louvre in Paris. The North-German Lloyd liner Kaiser Wilhelm II., arriving to-day from Bremen via Southampton and Cherbourg, will be thoroughly searched to see if there are any of the well-known Continental thieves on board. The Oceanic will arrive on Wednesday from Cherbourg, and the Provence on Friday from Havre.

Detectives who meet Atlantic steamers and know the ways of thieves on the other side, do not think that there is the slightest chance of the missing painting coming to America, at least until the present hue and cry has died away. In any event the customs men keep such a strict watch that it would be very difficult to smuggle such a picture ashore.

J. R. Keene Much Better.

LONDON, Aug. 28.—James R. Keene of New York, who is suffering from a slight recurrence of the illness which attacked him in New York, was very much better to-day. When inquiries were made this afternoon concerning Mr. Keene's health he was [illegible] up and enjoying [illegible]

RUSSIA AND JAPAN SETTLE WAR CLAIMS

Telegrams Exchanged by Mikado and Czar Speak of "Unalterable Friendship."

PRIZE COURTS REVERSED

Japan to Pay for Red Cross Vessel and Return Hospital Ship—To Indemnify Port Arthur Residents.

ST. PETERSBURG, Aug. 28.—The Emperor of Russia and the Emperor of Japan exchanged telegrams to-day on the occasion of the settlement of certain questions which have been under consideration for a long time. These questions related to various claims and counter-claims for indemnity on each side for losses incurred in the war. The negotiations have continued for years, and were pushed energetically by M. Malevsky-Malevitch, the Russian Ambassador to Japan, prior to his departure recently from Tokio.

For the most part the claims were on the Russian side. The largest item was for property of Russian subjects at Port Arthur.

Japan has long deferred settlement for the seizure of property belonging to the Red Cross, but now agrees to pay $80,000 for a Red Cross ship which she seized, and which has now become unfit for her original purpose. The former Russian hospital ship Angara, which is to be returned to Russia, has been sent to the drydock at Kure for repairs before the transfer is made.

An official statement respecting the settlement is to be issued soon, and it will, it is expected, adhere to the policy adopted by Japan to utilize successive diplomatic acts for the promotion of good relations between the two countries. When the Japanese Emperor received the Russian Ambassador in farewell audience he decorated Mlle. Malevsky-Malevitch with the highest Japanese order, and invited her to the imperial luncheon. Up to that time this honor had been extended only to Miss Alice Roosevelt.

In the settlement which has just been reached Japan agrees to hand over to Russia $150,000 for apportionment among persons whose private claims Russia has supported. Japan will purchase for $65,000 the property of Russians situated on concession land, and in the suburban districts of Port Arthur. She agrees to pay rental for the use of houses of Russians in Kwan-Tung, and abandons her claim to the treasury of the Port Arthur Municipality, as the municipal funds are needed to satisfy the claims of contractors.

The Rossia points out that the claims between Russia and Japan have been settled without recourse to arbitration, and that Japan has reversed the decision of her own prize courts with regard to the Angara and the Red Cross ship Orel. The paper adds that the settlement is strong proof of mutual friendship, and that it only remains to reap the advantages promised by this friendly collaboration in the field of peaceful development and legitimate interests.

The telegrams exchanged between the Emperors are published here. The Japanese Emperor, announcing his pleasure at the settlement, and at handing over to Russia the ship Angara "as an evidence of the sentiment of unalterable friendship I feel for Russia," proceeds:

"I am sure that your Majesty will graciously share my conviction that the settlement will contribute to consolidate still more the good relations existing between our two countries."

The Russian Emperor in reply, expressing heartfelt thanks, says:

"Thoroughly sharing as I do your Majesty's sentiments, I see in the handing over of the Angara fresh proof and a most potent pledge of our reciprocal friendship."

PANIC IN A SAFE THEATRE.

Management Not Blamed for Loss of 26 Lives at Canonsburg.

CANONSBURG, Penn., Aug. 28.—After carefully examining the Canonsburg Opera House, where twenty-six persons were crushed to death Saturday night in a panic following a false alarm of fire at a moving picture show, Deputy Factory Inspector James R. Patterson announced this afternoon that the owner of the building and the manager of the theatre had not violated the law in any way. Mr. Patterson interviewed a number of persons and went over every part of the building. The fire escapes were found in perfect condition, and the stairway where the victims met their fate was wide enough for all demands of the law.

The Inspector's report was this afternoon sent to Factory Inspector James P. Delaney at Beaver Falls, Penn.

A search is being made for two Italians who were sitting in the gallery and whose cry of "fire" is alleged to have caused the disaster. Manager Ferguson has offered a reward of $500 for their apprehension. They disappeared immediately after the alarm.

Film Explodes, Audience Out Safely.

SAN FRANCISCO, Cal., Aug. 28.—Isaac Burns, an operator of a moving-picture machine, was probably fatally injured by the explosion of a film in the Hayes Street Theatre last night. As the spectators rushed to the exit the doors were thrown open and none was injured. The building caught fire, but the flames were extinguished with little damage.

FARM HAND CO-RESPONDENT

Suit for a Divorce Brought by a Famous Poultry Authority.

Special to The New York Times.

TRENTON, N. J., Aug. 28.—A famous poultry authority, William C. Bowman, manager of Ferdinand Roebling's poultry farm, Oaklands, at Trenton Junction, instituted a suit for divorce to-day in the Court of Chancery. The wife, Mrs. Mary E. Bowman, was formerly Miss Fogel of this city. They were married here in 1902.

The co-respondent named is Augustus Wertz, a negro, who has been employed on the farm and also as a chauffeur.

KEEPS SUICIDE'S SECRET.

Wife Who Tried to Die with Him May Lose Estate.

Mrs. Elsa Torrea, who tried to die with her husband, Raul Torrea, in an apartment at 201 West Eighty-third Street on Nov. 1, 1910, said yesterday through her attorney, Daniel W. Blumenthal, that she would not reveal the nature of the statement made to her by her husband just before his death. The brothers and sisters of the dead man in Mexico now hold the personal property of Torrea, and they have refused to turn over the estate, which is valued at $75,000, unless Mrs. Torrea will tell them why he entered into a death agreement with her. The widow has told them that she will never disclose anything of what passed between her and her husband on the night they both attempted to die.

Raul Torrea was the son of a wealthy Mexican, and he married Elsa Muschweck in New York in October, 1910. Soon after the marriage Mrs. Torrea was urged by her family to come home to Germany, and money for her passage was sent to her. It was the thought of parting, it was said, that drove the couple to try to die together. On the night of Nov. 1 Torrea and his wife hung blankets before their windows, then the husband cut an artery in his own arm and in the arm of his wife. The gas in the room was turned on, and they lay down to die. Help came in time to save the woman, but Torrea died of his self-inflicted wounds.

Mrs. Torrea, under a bond of $12,000, was appointed administratrix of her husband's estate. His relatives have refused to turn over the property to her.

OFFERS REWARD OF $25,000.

Canadian Newspaper Seeks Evidence Here of Reciprocity Fund.

In the bitter fight now waging in Canada over the reciprocity question the Conservative Party, finding that waving the Union Jack is losing its efficacy through the fact that many of the most ardent supporters of Laurier in the Northwest are the most recently arrived immigrants from England, has fallen back on the "American dollars" cry, which played so prominent a part in the last British elections.

The Montreal Star, the most active of Conservative newspapers in the Province of Quebec, is advertising in THE NEW YORK TIMES a reward of $25,000, which it offers for evidence of the source of the alleged campaign fund sent from the United States to Canada.

If the Conservatives are convinced that some one or other in the United States is prepared to pour out millions to bring about reciprocity, the Liberals are equally positive that not only are certain Americans supporting Robert L. Borden and his lieutenants, but also the Tariff Reform League of England.

There is no doubt that both parties in Canada are spending this year a much larger amount of money than in other general elections. Seats are being contested which have been usually permitted to go by default, so hopeless did it seem to unseat the old member, and tons of literature have been flooding the country. As a matter of fact, the interests of Americans are not all on one side. The pulp and lumber manufacturers of the United States might lose as much by reciprocity as the packers and the fruit growers would gain. So it has been reckoned that if the Liberals are drawing some welcome help from American sources, it is as likely as not met by other supplies also from the southern side of the line.

STABBED BY ELEVATOR MAN.

Driver Said to Have Abused West Indian—Police in Dispute.

The police of the Kingsbridge and Highbridge stations disputed last night over the question of which should take up the case of John Dye, who was stabbed by a West Indian negro at 130 Post Avenue. This house is in the Kingsbridge district, but Dye, after he had been stabbed, got into his van and drove about four blocks to 2,435 Jerome Avenue, and from there called up the Highbridge police and told them of the affair. They in turn called up the Fordham Hospital and sent the ambulance with Dr. Donohue to the assistance of the injured man. When they learned where the stabbing took place they turned the case over to the Kingsbridge police, and the assailant was locked up on the charge of felonious assault.

Dye was delivering a load of furniture to the fifth floor of the apartment at 130 Post Avenue, where the West Indian, whose name is C. Percival Schuyler, runs the elevator. According to the story told the police by Schuyler, Dye abused him and called him insulting names. Consequently, he said, when Dye with his two helpers rang for the elevator to take them down from the fifth floor, Schuyler refused to go up for them. They were obliged to walk down, and Dye was again abusive.

The West Indian finally drew a long knife from his pocket and stabbed Dye several times in the abdomen. At the hospital Dye was said to have been seriously injured, but would probably recover.

LAWSON FINED FOR GAMBLING

Court Decides Lottery Plan Was In Violation of Law.

PLYMOUTH, Mass., Aug. 28.—Thomas W. Lawson, the Boston broker, was found guilty of conducting a lottery at the Marshfield Fair last week, when given a hearing in the District Court here to-day, and was fined $100. Mr. Lawson appealed to the Superior Court. His bonds were furnished by Cleveland Chandler.

Mr. Lawson, through his attorney, Congressman Robert O. Harris, pleaded not guilty to the charge.

No witnesses testified, the case being submitted to the court on brief statements of the facts by attorneys for the State and the defendant. Mr. Lawson in a brief statement to the court said that he was amply able to pay any fine that might be imposed and was in excellent health and could stand a term in jail.

Mr. Lawson, as President of the Marshfield Agricultural Society, announced before the fair that a horse, carriage, and harness from his farm would be given to the holder of some ticket. Fifteen thousand tickets were distributed, and a ticket bearing the number of the winner was drawn at the close of the fair.

Gambling Raid at Long Branch.

LONG BRANCH, N. J., Aug. 28.—Mayor Parker of this city and four policemen raided the Myers garage in the Elberon section of the city this morning, on suspicion that chauffeurs were gambling there. The raiders say they found Klondyke and crap layouts and several hundred poker chips in the garage. Myers, the reputed owner of the place, his wife, and seven other men were arrested. Myers was held in $2,000 bail charged with keeping a disorderly house, and his wife in $500 bail on a charge of helping to maintain it.

LIFT KILLS ONE, HURTS FOUR.

Cable Snapped with Light Load and Car Shot to Bottom of Shaft.

The breaking of an elevator cable in the wagon factory of Peter Barrett, at Navy and Johnson Street, Brooklyn, early yesterday morning caused the death of one man and injury to four others. The operator of the lift saved himself from serious injury by jumping at the second floor.

The lift was drawn up to the top floor to receive passengers. Four employes of the company got on, pushing a truck weighing about a ton ahead of them. Frank Baslegota, the operator, shut the door and put on the breaks to descend. A sharp snap was heard as the breaks were applied and the elevator commenced to fall rapidly.

Seeing that the cable had snapped, Baslegota threw ouen the door and at the second floor jumped out, escaping with a lasceration of the forehead. The other four men huddled up in a corner of the car. As it reached the bottom of the well, the heavy counterweight, set free by the breaking of the cable, fell and struck Barney Tomkins, 30 years old, of 990 Flushing Avenue, on the head, killing him instantly.

Employes of the factory ran to the shaft and saw the men huddled together in the car. They were carried out and an ambulance from the Brooklyn Hospital was called. Dr. Cohen pronounced Tomkins dead. The injured are Frank Paslegota, 38 years old, 306 Hudson Avenue, lacerations of the forehead; Henry Williams, 25 years old, 88 Prince Street, bruises and internal injuries; John Cahill, 31 years old, 583 Logan Street, cuts about the head and face, and bruises of the body, and Nathan Epstein, 15 years old, 11 Grattan Street, compound fracture of the left ankle.

The lift, according to Mr. Barrett, had been examined recently and was tested to bear fifteen tons. At the time of the accident there was a little more than one ton on it.

MICHAEL ANGELO S[illegible]

That trifles make perfe[illegible] and perfection is no trifle.

We are not immodest enough to lay claim to any unusual degree of perfection, but we do aver that, no matter how great the volume of our business, we have a keen eye for trifles, and their importance to the whole.

THOMPSON-STARRETT COMPANY
Building Construction
Fifty-One Wall Street

Eade's GOUT
Promptly Relieves
GOUT, RHEUMATISM, RHEUMATIC GOUT, SCIATICA, LUMBAGO and pains in the head, face and limbs.
At all Druggists or
E. FOUGERA & CO., 90 to 92 Beekman St., New York.

All coffee ills yield to well-made
Postum
Be sure it's well boiled.

THE NE'ER-DO-WELL
By
REX BEACH
Author of "The Silver Horde"

THE boy had a fight on his hands that night when he was whirled from Broadway to 'tween decks of a Panama boat—and the fight had only begun. He was a young American and a reckless idler at the beginning, which gives the novel its title. And the fight went on—in fact, it grew. It became a different kind of struggle, and into it all the flotsam and jetsam of the Isthmus were drawn.

PICTURES BY CHRISTY

The boy got some help—the hands that were stretched out to help him were mostly slender and white—and some boosts, but a lot of hard knocks as well. It took some time, and there was much fun for the spectators. Finally the boy became a man—the kind of a man who can do things—measured by Panama standards or those of Fifth Avenue.

Post 8vo, Cloth, $1.25 net

HARPER & BROTHERS

J. M. Gidding & Co.
384-386 and 388 Fifth Avenue

A Total Clean-up of Summer Wear

Silk Serge and Foulard Dresses at $25 & $35
Formerly sold at $65 and $75.

Hand-Embroidered French Waists at $7.50
Formerly sold up to $28.

Women's Tailored Cloth Suits at $28
Formerly sold up to $95.

Silk, Satin and Cloth Suits at $20
Formerly sold up to $85.

Plain and Fancy Linen Suits at $9.50
Formerly sold up to $38.

W. L. DOUGLAS
$3, $3.50 & $4 SHOES
MEN WHO WEAR W. L. DOUGLAS SHOES MAKE NO EXPERIMENT
THE STANDARD OF QUALITY FOR OVER 30 YEARS

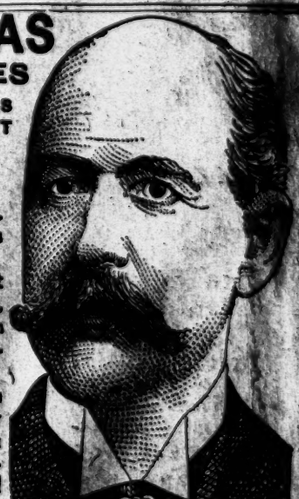

The workmanship which has made W. L. Douglas shoes famous the world over is maintained in every pair.

All the latest shapes, including Short Vamps which make the foot look smaller, also the Conservative Styles which have made W. L. Douglas shoes a household word everywhere.

If I could take you into my large factories at Brockton, Mass., and show you how carefully W. L. Douglas shoes are made, you would then understand why they are warranted to hold their shape, fit better and wear longer than any other make for the price

CAUTION The genuine have W. L. Douglas name and price stamped on bottom

ONE PAIR of my BOYS' $3.00 or $3.50 SHOES will positively outwear TWO PAIRS of ordinary boys' shoes

If you cannot obtain W. L. Douglas shoes in your town, write for catalog. Shoes sent direct from factory to wearer, all charges prepaid. W. L. DOUGLAS, 133 Spark St., Brockton, Mass.

W. L. DOUGLAS GREATER N. Y. STORES!

96 Nassau St.	1429 Third Ave.	320 W. 125th St.	475 Fifth Ave.
753 Broadway	2369 Third Ave.	BROOKLYN	1776 Flatbush Ave.
853 Broadway	2770 Third Ave.	491 Fulton St.	Newark—
1249 Broadway	255 Sixth Ave.	708-710 Bway.	871 Broad St.
1531 Broadway	843 Eighth Ave.	1357 Broadway.	Jersey City—
234 Third Ave.	962 Eighth Ave.		10 Newark Ave.

All Cars Transfer to
Easy to reach from everywhere
Bloomingdale's
Lexington to 3d Ave. 59th to 60th St.
Convenient now to everywhere.

ORIENTAL RUGS

A Comprehensive Stock—Unapproachable Values. These in Small and Medium Sizes:—

Kazaklias and Karabaghs, sizes 4½ ft. wide by 4 to 5 ft. long; regular values $12.85 to $16.75; now reduced to	$7.85
Kazaklias, Guenjies, Beloochistans, Moussouls, sizes 3 to 3½ ft. wide by 5 to 6 ft. long, regularly $18 to $26	$9.85
Kirmanshah Mats, size 2 x 3 ft.; regular values $18.00 to $25.00; now reduced to new low price of	$12.75
Royal Kazaks, size 3½ ft. by 5 ft.; regular values $20.00 to $30.00; now reduced to new low price of	$13.85
Royal Kirmanshah and Saruks, size 3½ by 5½ feet; regular values $50.00 to $75.00; now	$29.75
Royal Kirmanshah and Saruks, sizes 4½ by 7 feet; regular values $85.00 to $120.00; now	$49.50 and $58.00

Remarkable Offerings in Exquisite Room Size Oriental Rugs:—

Kirmanshah:—		Serouk:—		Mahal:—		Serapi:—	
12.8x7.8	$160	9.10x6.9	$125	11.4x8.9	$89	11.10x9.7	$128
13.1x8.1	180	10.8x7.7	145	11.10x8.9	98	12.7x9.2	128
13.11x9.1	188	10.10x8.11	148	11.3x8.10	97	11.7x8.9	138
13.6x9.11	195	11.11x8.10	165	12.x8.8	97	11.8x9.3	138
13.8x10.1	195	11.8x8.10	155	11.11x8.8	100	8x9.5	148
14.8x9.12	197	11.11x8.7	150	14.2x9.8	100	12.4x9.2	148

BLOOMINGDALES, Lex. to 3d Ave., 59th to 60th St.

Boston Garter

Velvet Grip

Boston Garter is sold the world over more than any other. The PAD Boston Garter will keep your sock wrinkle-free and your ankle trim. There's life and give in the web. No metal rubs your leg. On in a moment—off as quickly. Ask for the PAD Boston Garter—you can get it most everywhere.

The Most Comfortable Men's Garter Made.

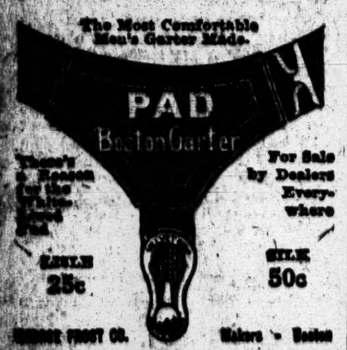

There's a Reason for the Choice Part.

For Sale by Dealers Everywhere

LISLE 25c SILK 50c

GEORGE FROST CO. Makers Boston

Huyler's

Candies - Cocoa - Chocolates

The acknowledged Standard of the World. The Standard by which all others are judged.

Quality higher than price. Price within the reach of all. Sold everywhere.

Crouch & Fitzgerald

Manufacturing Retailers

TRUNKS, BAGS & CASES
AUTOMOBILE TRUNKS
WARDROBE TRUNKS
SHOPPING BAGS

154 Fifth Ave., cor. 28th Street
177 Broadway, cor. Cortlandt Street
723 7th Ave., cor. 49th Street
COMMERCIAL TRUNKS

F. CHAUVENET'S

Red Cap

The Natural RED SPARKLING BURGUNDY of FRANCE

The Washburn-Crosby Company's famous Gold Medal Flour has all the qualities of the finest wheat concentrated in it. It bakes more to the pound than other flour, saves money as well as the extra work and worry occasioned by the use of flour of less uniform quality. That is why knowing housewives always demand it.

Dine in Our Cool Restaurant, 8th Floor—Popular Prices.

Simpson Crawford Co.

SIXTH AVE. 19TH & 20TH STREETS NEW YORK

Our Best Importations of Paris Made Untrimmed Dress Shapes

OUR showing to-day is without doubt more comprehensive than any other, representing as it does the best shapes from the foremost French hat makers, including shapes that have been given them by modistes such as Reboux, Susanne Talbot, Marie Louise, Georgette, Germaine and other milliners of note.

Women who appreciate a real French Hat will do well to pay us an early visit, as the quantities are not large in any one shape. Along with these we are showing exact copies of the French at prices that are within the reach of all.

We Call Particular Attention to Our Superb Showing of Black Velvet Hats.

Regular finish; also in soft finish, conforming easily to the head. Prices of Black Velvets.....$3.75 to $11.75

Fine Quality Velour Hats and Hoods, $5.98 to $6.50

Bright Finish Felt Hats, $1.65 to $2.45
In high colors and black; also two toned.

Pure White Felt Hats are very popular; also Black Velvet Crown combined with white brims and vice versa. Prices $1.65 to $2.98

A Magnificent Assemblage of
Untrimmed and Simply Trimmed Hats
for the junior girls and children; prices begin at 89c and run up to.....$2.75
Trimmed Millinery—Second Floor. Untrimmed Millinery—Main Floor.

Simpson, Crawford Co., 6th Ave., New York City.

NEW LAW PROHIBITS DANGEROUS WEAPONS

Big Tim Sullivan's Measure Will Aid Police in Dealing with Violent Crimes.

PISTOL SALES REGULATED

Every Purchaser Must Show License—Merely to Possess Blackjack a Felony—Strict Laws for Aliens.

The Sullivan dangerous weapon law, passed at the recent session of the Legislature, the most drastic law ever enacted in this State to control the carrying and use of pistols, stilettos, dirks, metal knuckles, blackjacks, &c., will go into effect at midnight Thursday. In anticipation of this Police Commissioner Waldo and Chief Magistrate William McAdoo, whose departments will have to bear the brunt of the enforcement of the new law, had a long conference in the latter's office yesterday afternoon.

They discussed the situation and the best means of enforcing the law rigidly throughout the city. Every policeman will receive a copy of the statute between now and Thursday, and with it a general order instructing the police as to their duties.

The new law affects every person who is interested in the manufacture or sale or who owns any of the specified weapons. It is a most carefully drawn measure, and the police, the District Attorney, and the City Magistrates believe that its scope is wide enough to cover every case involving the carrying of concealed weapons.

For instance, Section 1,896 of the new law, which amends the section of that number of the present law, deals with the making and disposing of such dangerous weapons as cannot have any legitimate use. It provides that after Sept. 1 it will be a misdemeanor for any person to manufacture, or cause to be manufactured, or sell or keep for sale, to offer, give, or dispose of a blackjack, bludgeon, sandbag, sandclub, billy, slungshot, metal knuckles, &c., to any other person.

Then, going on to consider persons less than 16 years of age, it makes it a misdemeanor to sell, loan, lease, offer, or give them any gun, revolver, pistol, or other firearm, or any airgun, spring gun or other weapon in which the propelling force is air or a spring. Moreover, to give or loan them any toy pistol in which loaded or blank cartridges may be used, or cartridges and ammunition of any kind, will also be a misdemeanor.

Section 1,897, which deals with the carrying of dangerous weapons, reads:

> A person who attempts to use against another, or who carries, or possesses, any instrument or weapon of the kind commonly known as a blackjack, slungshot, billy, sandclub, sandbag, metal knuckles or bludgeon, or who, with intent to use the same unlawfully against another, carries or possesses a dagger, dirk, dangerous knife, razor, stiletto, or any other dangerous or deadly instrument or weapon, is guilty of a felony.
>
> Any person under the age of 16 years, who shall have, carry, or have in his possession any of the articles named or described in the last section, which it is forbidden therein to offer, sell, loan, lease or give to him, shall be guilty of a misdemeanor.

Further on in the same section is a clause that, the police say, gives promise of going a long way toward eradicating the concealed weapon evil. It makes it necessary for all persons over 16 years of age to have a written license, issued by the proper authorities, if they wish to carry any firearm of a size that may be concealed on the person. Even to have in his possession such a weapon without a license will render a man guilty of a misdemeanor, and to carry it without a license will be a felony. A specially stringent clause relates to aliens. It is

> Any person not a citizen of the United States, who shall have or carry firearms or any dangerous or deadly weapon in any public place, at any time, shall be guilty of a felony.

It is, however, stipulated that none of these provisions shall affect firearms that are being transported as merchandise, nor public officers whose duties necessitate their carrying weapons.

Weapons, the possession of which has been proved to be unlawful, must be surrendered to the Sheriff of the county or the head of the police force to be destroyed. Rendered useless. The section governing the sale of revolvers and other firearms is so drawn as to make it possible to identify the original owner of any weapon that may figure in a crime, and deals with every phase of the situation. Here it is:

> Every person selling a pistol, revolver, or other firearm of a size which may be concealed upon the person, whether such seller is a retail dealer, pawn broker, or otherwise, shall keep a register in which shall be entered at the time of sale, the date of sale, name, age, occupation, and residence of every purchaser of such a pistol, revolver, or other firearm, together with the caliber, make, model, manufacturer's number, or other marks of identification on such pistol, revolver, or other firearm.
>
> Such person shall also, before delivering the same to the purchaser, require such purchaser to produce a permit for possessing or carrying the same as required by this law, and shall also enter in such register the date of such permit, the number thereof, if any, and the name of the Magistrate or other officer by whom the same was issued.
>
> Every person who shall fail to keep a register and to enter therein the facts required by this section, or who shall fail to exact the production of a permit to possess or carry such pistol, revolver or other firearm, if such permit is required by law, shall be guilty of a misdemeanor. Such register shall be open at all reasonable hours for the inspection of any peace officer.
>
> Every person becoming the lawful possessor of such a pistol, revolver, or other firearm, who shall sell, give, or transfer the same to another person without first notifying the police authorities, shall be guilty of a misdemeanor. This section shall not apply to wholesale dealers.

At Police Headquarters it was announced that a squad of detectives, acting under the direct command of Inspector Hughes of the Detective Bureau, will have the job of enforcing the law in so far as it refers to pawnbrokers and other dealers in firearms. These concerns will be required to keep a complete record of everything pertaining to their trade in weapons, and such record must be transmitted to the police whenever called for.

A TIMES reporter called yesterday on several of the larger firms dealing in firearms and asked what their attitude was as to the law. The answer was the same everywhere—a strict compliance with all its provisions. The small dealers also said their intention was to live strictly up to the letter of the law.

ARRESTED AS FORGER.

Hungarian Who Sailed from Here Last Week Captured at Southampton.

Henry Pechan, who came to America from Hungary a year ago, sailed last week for home with $500 that he is said to have obtained by forging the name of A. T. Craven, cashier of the People's Bank of Dunora, Penn. Under the name of Herman Anton he sailed in the steerage with his wife and two male relatives. Foreign representatives of the Pinkertons arrested him when he arrived at Southampton on Saturday. Extradition papers have been signed by Gov. Dix, and Detective Flood will go to England to bring him to this city for trial.

Pechan, says the Pinkertons, worked for the bank in Dunora as a solicitor among the coal miners of the region. He is said to have stolen a number of blank drafts, drawn on the Hanover National Bank of this city. With one of these made out to his order for the sum of $500 he approached Jacob Unger, a furniture dealer of 1,439 First Avenue, and offered to buy some furniture. The deal was made, Unger indorsing the check and drawing the money from the Bank of Europe, an immigrant bank in First Avenue. Pechan made a deposit of $300 in the bank, received $500 in cash, out of which he paid a small deposit on the furniture to Unger and sailed away. Unger suffers the loss, as he indorsed the check and can be held for the money.

FOOTPAD ROBS BY DAY.

Snatches a Young Woman's Handbag and Retains $48.

Miss Clara Allen of 1,000 Flatbush Avenue, Brooklyn, employed in research work at the Willard Parker Hospital, was held up at Fourteenth Street and Avenue C yesterday afternoon and robbed of $48. The thief, a young "gorilla" of the east side, grabbed Miss Allen's handbag with such force as to throw her down, leaving the torn handbag straps in her hand.

He ran down Avenue C. Miss Allen jumped up and cried "Stop thief!" and gave chase. A crowd took up the cry.

The thief turned into Thirteenth Street and ran into the hallway of 631. Patrolman James Haggerty of the Union Market Police Station searched the roof of the house and found Miss Allen's handbag, containing her check book, bank book, and $3 in silver, the thief having contented himself with the money that was in bills. He is described as 17 years old, of dark complexion, with black hair.

POLICEMAN LOCKED UP.

Charged with Attacking Storekeeper in His Precinct.

Policeman Thomas Loughlin of the Fourth Street (Long Island City) Police Station was locked up in his own station house last night, charged with assault on Otto Jochin, who keeps an ice cream and candy store at 66 Vernon Avenue, within a block of the station house. Loughlin was arrested by Detective Kennedy of his precinct.

It was said by bystanders that Loughlin entered the store, got into an argument with the proprietor, whom he struck, and then smashed two ice cream tables and one of the front windows of the store. Jochin called for help and Kennedy was called in.

PUT SEVENTH AVENUE ON THE SUBWAY LIST

Commissioners Include West Side Route in Advertising Bids for Borings.

ALSO BROOKLYN ROUTES

Which the Mayor Has Declared He Will Veto—One Track Planned in 59th and One in 60th Street.

The determination of the Public Service Commission not to abandon the Seventh Avenue route for subways below Times Square because relations have been broken off with the Interborough, and to go as far as it can with the Fifty-ninth Street route and the tunnel from the Battery to Atlantic Avenue, planned as part of the new Brooklyn Rapid Transit system, in spite of the Mayor's threatened veto, was brought out yesterday by the announcement that to-day bids for borings will be advertised along these and other routes. The only explanation given at the commission's offices yesterday of the inclusion of these particular routes was that the engineers considered that as they were getting certain borings done, they might as well get information about all the routes the commission has considered at the same time.

The borings called for are to be made in Manhattan under Seventh Avenue from Fourteenth to Fifty-ninth Street; in Fifty-ninth Street, from Seventh to Second Avenue; in Sixtieth Street, from Fifth to Second Avenue, and in Broadway, from Fourteenth to Forty-second Street; in Brooklyn in Ninety-eighth Street and Livonia Avenue; in Nostrand Avenue and in Stuyvesant and Utica Avenues; between Manhattan and Brooklyn, under-river crossings from Old Slip, Manhattan, to Pineapple Street, Brooklyn; from Whitehall Street, Manhattan, to Montague Street, Brooklyn, and from the Battery to Atlantic Avenue, Brooklyn.

Of these, the Seventh Avenue route from Times Square to Fourteenth Street was not included in the plan submitted by the Brooklyn Rapid Transit Company to the commission and the Board of Estimate, and its inclusion among those routes on which borings are to be taken, so as to afford the engineers information in the planning of subways, seems to show that the commission has not given up hope of utilizing it. The Fifty-ninth Street cross-town route from Fifth to Second Avenue and the Battery to Atlantic Avenue East River tunnel are some of those routes not yet approved, which Mayor Gaynor has expressed the intention of vetoing. The route along Sixtieth Street, between Fifth and Second Avenues, has not before been mentioned for a subway. It is presumed that as Fifty-ninth Street, east of the Plaza, is so narrow a thoroughfare and is bordered on both sides by lofty buildings, the engineers are contemplating the necessity of placing one track of the subway in Fifty-ninth Street and the other in Sixtieth Street.

Of the Brooklyn borings those in Nostrand Avenue and in East Ninety-eighth Street and Livonia Avenue are for extensions of the Eastern Parkway subway. The Livonia Avenue railroad will serve the low-lying district northwest of Jamaica Bay, including Brownsville and East New York. The third Brooklyn line mentioned, the Utica-Stuyvesant Avenue line, crosses the Eastern Parkway, and is planned to connect the subway along the Parkway by way of Williamsburg with the tunnel under the East River to Fourteenth Street, Manhattan.

The contractors who bid for the three under-river borings are warned that the borings must be made at frequent intervals and must be carried at least as deep as the sub-grade of the proposed tunnels. Moreover, they must be carried on under the close supervision of the War Department and Superintendent of Anchorages. An Inspector from the Engineers' Office of the United States Army will be stationed on each scow, and the contractors must pay the salaries of these Inspectors, which will not probably exceed $100 a month. Bidders are also warned that the East River work will be hazardous and difficult on account of the tidal and traffic conditions, and that they must be prepared to overcome these and to maintain a satisfactory rate of progress.

The commission's engineers estimate that the work in Manhattan will require the sinking of a two and a half inch casing and drilling for one-inch cores. In Brooklyn two and a half inch casings will be sunk, and under the river one and three-eighths inch cores will be needed. Should the results at any point show the advisability of changing the line of the proposed tunnel borings along that line may be abandoned and work on some other line be taken up.

The unit price system of bidding on the borings will prevail, and all bids must be in by Tuesday, Sept. 12. The awards will be made a day or two afterward, and the contractor must be ready to begin work within ten days after receiving the contract.

SUIT AGAINST LOU BETTS.

Dr. Jaslow Asks $25,000 Damages for Defamation and Assault.

Magistrate Breen reached the conclusion yesterday that he must have briefs from both sides to help him decide whether or not to hold Lou Betts on the assault charge preferred by Dr. Leonard A. Jaslow, who says that he was merely making a professional visit to Mrs. Betts in the early hours of last Tuesday morning when her husband rushed in and belabored him. The briefs must be submitted in time for the Magistrate to announce his decision on Sept. 19.

At the adjourned hearing yesterday, George Gordon Battle, for Mr. Betts, asked the witnesses if they had ever seen any kissing or caressing between the doctor and Mrs. Betts, but they were not permitted to answer.

As Betts was leaving court he was served with a complaint summons for an action by Dr. Jaslow in the Supreme Court charging defamation of character and assault, and claiming $25,000 damages.

PATROLMAN EARNS MEDAL.

Policeman Hedman Saved a Woman from Drowning on June 18, 1910.

A medal for a heroic rescue will be presented to Patrolman Washington I. Hedman of the West Far Rockaway Station by Police Commissioner Waldo, at the request of the American Life Saving Society. Hedman was commended by the head of the Police Department at the time of the rescue, June 18, 1910.

During the great storm that swept over New York on the day of the return of ex-President Roosevelt Hedman was riding on the rear platform of a Long Island Railroad train with Lieut. Wheelwright. The storm came up very suddenly, and before their eyes a small boat containing Stewart Brown and Miss Rose Scahl was capsized. Both men jumped from the train and swam to the rescue.

Wheelwright saved the man, who could swim a little. Hedman dived in with all his clothes on, and had to accomplish a long swim before he reached the place where the woman had gone down. He dived for her and brought her to the surface. He kept her afloat until a launch picked them up.

Beatty's Trial Goes Over Again.

The trial of Park Supt. John H. Beatty on charges made by Commissioner of Accounts Fosdick was not continued yesterday, and Commissioner Stover refused to say when it would be. Asked if Mr. Beatty would ever be brought up on the charges, he said he did not think it likely. Mr. Beatty was at the Park early and hard at work. There were several mysterious men who followed Mr. Beatty as he made his tour of inspection, but whenever the Superintendent looked around they would jump behind trees.

TO-DAY'S MUSIC IN THE PARKS.

MOUNT MORRIS PARK.
Jack Berger's Band.
PART I.

Prelude—"Star-Spangled Banner".....Key
March—"Aida".....Verdi
Overture—"Hungarian Comedy"..Keler Bela
Waltz—"Adiya Waltz".....Hall
Selection—"Girl in the Train".....Fall
Medley Overture on Popular Airs.....
Selection—"Cavalleria Rusticana"..Mascagni
PART II.
Selection—"Bohemian Girl".....Balfe
Descriptive—"Hunting Scene".....Bucalossi
American Fantasia.....Bendix
Medley Overture on Popular Airs.....
Finale—"Cupid's Patrol".....Moret
"America."

CHELSEA PARK.
Canavan's Band.
PART I.

March—"Eighth Regt. Mass. N. G."..Nolan
Overture—"Hungarian Comedy"..Keler Bela
Waltz—"Golden Shower".....Waldteufel
Pastimes on the Levee—"Darktown Jubilee".....Turner
Medley—"Beauties of Erin".....Bennett
PART II.
Selection—"Bohemian Girl".....Balfe
Oddity—"Scandalus Dein's".....Sherman
Sextet from "Lucia de Lammermoor".....Donizetti
Medley on Popular Airs.....
Finale—"Remparito".....Sousa
"America."

SLOCUM SURVIVORS PROTEST

In Van Schaick's Parole They See the Hand of the Moneyed Interests.

The officers and trustees of the Organization of Slocum Survivors, consisting of some 280 members, representing more than 900 of the 1,021 who were killed in the burning of the steamboat Gen. Slocum, last night held a protest meeting at Schuetzen Halle, 12 St. Mark's Place, to condemn the release of Capt. William Van Schaick, the aged master of the vessel.

A committee was appointed to draft resolutions protesting against the parole, on the ground that the Captain should, despite his age, have been made an example. His punishment would be a warning, it was maintained, to the Captains of the large numbers of other craft which, it was said, are to-day plying in the waters around New York under precisely the same conditions as was the Gen. Slocum.

"It is not in malice or vindictiveness that we protest," said Gustave Voss, counsel for the organization, "although we do feel that an injustice has been done us by the Board of Parole, which, after a secret session and without giving us a chance to appear at the hearing, pardoned this man, who alone was responsible for the disaster that has charged the lives of all of us with sorrow.

"If there had not been something radically wrong somewhere this parole would never have been granted. And if there had not been something radically wrong Capt. Van Schaick would not have been sent to Sing Sing, in the first place, to run a boat across the river and enjoy the comfort of any ordinary citizen, but would have been sent to the Federal Prison at Atlanta like any other Federal prisoner.

"Our protests, inasmuch as we are only a group of peaceable, easy-going Germans, were regarded as of little influence. But even though we be but easy-going and negligible Germans, we owe it as a duty to the rest of this city to try to have an example set.

"Just what influence has been behind Capt. Van Schaick all along I do not know, but it seems to have been the moneyed interests that are running those other unsafe craft in New York Harbor to-day. And there is scarcely a soul in the city that does not at least once in a year ride aboard them."

The committee appointed to draft the resolutions for the Board of Parole and to call a mass meeting of the survivors of the disaster afterward consists of Charles Dersch, President; George Wunner, Vice President; Frederick W. Hotz, Recording Secretary; Charles Dersch, Jr., Corresponding Secretary, and Mr. Voss.

SAYS ENGLAND IS CORDIAL.

Mrs. Elmer Black Predicts Immense Success for the Peace Centennial.

Mrs. Elmer Black, Chairman of the American Peace and Arbitration League, a passenger by the Caronia, which arrived yesterday, said that she was on her way to Quebec to attend the Canadian Municipal Convention, after which she will sail again from this port to attend the World's Peace Congress at Rome.

To reporters Mrs. Black said that she had met Queen Mary of England and that her Majesty had impressed her as a woman of wonderful force of character, who would be a great help to her husband, the King, in his governmental labors.

Mrs. Black said that the arbitration treaty between the United States and Great Britain recently signed had created a tremendous impression in Europe. "The news," she said, "was of incalculable utility in maintaining the advance of the peace cause, even while the jingoes of Europe were sowing discord. Everywhere I went in England I found the most cordial approval of the proposals, and you may look for further demonstrations of good will on the part of the English from now onward.

"I venture to think that the celebration of one hundred years of peace between America and England in 1914 will be an epoch-making affair on both sides of the Atlantic. I have gone into the arrangements over there and can predict that all the best men and women in England will join hands with America in an emphatic declaration of eternal amity."

Several dozen friends were at the pier to meet Miss Conway, daughter of P. J. Conway, President of the Irish-American Athletic Club, of this city, and Miss Connolly, both of whom have been touring Ireland for two months.

LAMPORT NURSE TO APPEAL.

Won't Give Securities in Her Possession to the Executor.

Counsel for Miss Mary Clementine Smedley, who was the nurse of Hiram H. Lamport when he died in Paris in 1906, and under a will afterward rejected by the Surrogate came into possession of much of Mr. Lamport's property, made a motion before Justice Goff in the Supreme Court yesterday for time to appeal from Justice Blanchard's order, directing his client to turn over to Albert G. Lamport, executor of the estate, $37,000 in securities now on deposit at the Chemical Bank.

Miss Smedley contends that the securities in the Chemical Bank were given to her by Lambert before his death. Justice Goff said he would grant time to appeal provided his client first complied with Justice Blanchard's order and signed the necessary papers transferring the securities to the executor.

R. H. Macy & Co.'s Attractions Are Their Low Prices.

Macy's

Herald Square. Broadway, 34th to 35th Sts.

THIS WEEK'S BIG EVENTS IN FEW WORDS

FOR YOU—*Good measure, crowded in, pressed down, and running over.*

FOR US—*Narrow profits—quick turnovers.*

CHINA AND "STRAUS" CUT GLASS
From Our Own Factories
Semi-Annual Distribution

30,000 sample pieces of superbly decorated Limoges at half the price they normally fetch—Dinner Sets, Open Stock wares, Tea Sets, Sample Plates, Cups and Saucers, separate pieces of every description, Specimen Cut Glass—Blown Glass. Thousands upon thousands of dollars' worth. Twenty to fifty per cent. below value.

BRIC-A-BRAC AND LAMPS Included. Main Floor and Basement.

ALLIED SALES IN

TABLE LINENS—Huck Towels to Damask Sets.
TABLE SILVER—Tea Sets, Carving Sets, "Roger's" Flatware.
HOUSEFURNISHINGS—Aluminum, Wooden and Miscellaneous Ware.

Reliability vouched for by our name—prices that will repay investigation; more than regular Macy saving on each item.

MIDSUMMER FURNITURE SALE
Celebrates its Third Week with a full quota of under-priced offerings. To mention a few—

$96.25 MAHOGANY LIBRARY SUITE of three pieces.....now $73.25
$50.25 MAHOGANY FINISH PARLOR SUITE—three pieces, now.....$40.24
$113.00 MAHOGANY PARLOR SUITE of five pieces.....now $86.75

PERSIAN MAHAL CARPET-SIZE RUGS
Unite desirability of color and design with greatly reduced price

Sizes from 8.8x10.9 to 14.0x21.0. Third Floor.
Fields are buff, brown, blue, green, cream, soft red. Regularly $122.00 to $498.00; selling now at $98.50 to $398.00

A choice group of the best Daghestans, Bokharas, Kabistans, Beluchistans, Moussouls, Kurdistans, and other Oriental Rugs in small sizes also on sale, reductions on many being a full one-half.

IMPORTED AND DOMESTIC BLANKETS
The Latest Novelties Basement.

GERMAN, FRENCH AND ITALIAN SLUMBER ROBES—
DOMESTIC ROBE BLANKETS with cord, in all colorings—
NURSERY PICTURE AND "BUNNY HUG" BLANKETS—
BOUDOIR BLANKETS in delicate tints, Empire and Art Nouveau designs—

Clean, new merchandise—carefully selected—priced to afford you the "Regular Macy Saving."

GROCERIES Fifth Floor.
FROM THE MACY FACTORY TO YOUR HOME
have the highest credentials as to quality and quantity

"RED STAR" COFFEE, regularly 32c lb., special in 5-lb. cartons (beans only) at $1.39; in lb. cartons at 29c.
"AMARYLLIS" CHOP TEAS, eight varieties, reg. 48c lb., this sale 5-lb. caddy, $1.94; lb. carton, 39c.
Over thirty other specials in dry and fancy groceries that are constantly required. List can be consulted in our grocery section.

TUESDAY'S SPECIALS
As Advertised in Sunday's Papers
Good things which were not ready for selling on the first day of the week.

YOUTHS' SUITS, instead of up to $12.75.....$6.50
MEN'S ALL-WOOL FALL TROUSERS, gray stripes, at.....$2.97
VALENCIENNES LACES, instead of 35c to $1.00 the piece, 24c to 49c
IMPORTED WHITE FRENCH VOILE at less than cost.....39c yd.
LONG CLOTH by the 12-yd. piece, special.....$1.14
MEN'S IRISH LINEN HANDKERCHIEFS, special...six for 56c
MEN'S MOTOR COATS, originally $2.49 to $3.74.....$1.96
BOYS' $1.00 SHOES—sizes 10 to 13½, at.....$2.19
BOYS' ENGLISH CORDUROY KNICKERBOCKERS, at.....79c

School Resumes Sept. 11th
M-A-C-Y'-S—spells ECONOMIES
25%—26c on the dollar (the average Macy saving)

We supply the scholar with every requisite, from pencils beginning at 1c up to a solid gold pencil at $1.00; from a nickel watch at 49c and a sterling silver watch at $2.98 up to a $75 Gold watch.

GIMBELS

Like the Finish of a Marathon Are These Last Days Of the August FURNITURE SALE

It has been a great achievement, to come into this city of great Furniture stores—among the masters of the furniture craft—and set so high a mark for August selling at our first endeavor.

The housekeepers of New York and vicinage were the judges in this great commercial race. They came and critically measured the values presented. They compared them with others; then they cast their votes with their own money, paid for furniture from the special Gimbel stocks.

Now come the LAST DAYS of this great August movement. We have planned a brilliant "finish" for the final disposal of the special August Furniture—to clear our floors for the new furniture coming.

The PARLOR FURNITURE Is Now Marked at Half Price
Much Other Furniture Is Priced Almost as Low

It is almost impossible to print lists in the paper, without having many items sold before you come. But the stocks are fascinating to look through, at present LOW MARKINGS. They are worth coming a hundred miles to share. The items that follow are merely representative of the hundreds that will fill our floors.

(The Furniture may be purchased now and delivered to you later on in the Fall, if your house is not ready to receive it.)

Two-piece Mahogany Library Suite, carved frame, extra large settee, covered in silk damask. Was $485, now $217.50.

Two-piece Library Suite, oak frame around base, extra large settee, three loose cushions in seat; arm chair also has loose cushion. Was $425, now $212.50.

Three-piece Library Suite, settee and two arm chairs, mahogany carved frame, upholstered in figured velour. Was $215, now $107.50.

Three-piece Library Suite, settee, arm chair and two side chairs, extra large settee, Chinese Chippendale carved frame, upholstered seat and back covered in figured velour. Was $260, now $130.

Five-piece Library Suite, carved mahogany frame, extra large settee, two arm chairs and two side chairs, upholstered spring seat and back, covered in wool tapestry. Was $1,050, now $525.

Three-piece Suite, settee, arm chair and arm rocker, loose cushion seats, valances around bottom, head rests on backs, covered in figured cretonne. Was $64, now $32.

Chippendale Arm Chair, covered in wine-colored damask, carved frame, imported. Was $150, now $75.

Empire Mahogany Drop-lid Writing Desk with shelf, elaborately trimmed with brass. Was $85, now $42.50.

Mahogany Pedestal, Louis XV. design, ormolu mounts, marble top. Was $125, now $62.50.

Imported three piece antique walnut frame suite, settee and two arm chairs, settee has cushion seat and pillows, one arm chair has cane back and the other has upholstered back with head rest. Was $1,050; now $525.

Imported arm chair, carved frame, seat upholstered in wine color damask. Was $110; now $55.

Imported mahogany hall chair, shaped seat. Was $115; now $57.50.

Circassian walnut Louis XVI. Bedroom suite, trimmed with gold, set consists of bureau, chiffonier, toilet table, twin beds, writing desk, two chairs, rocker, somnos, table and costumer; the beds have cane panels with wreaths in both head and footboard, the toilet table has triplicate mirror, the chair and rocker have both cane seat and back. Was $1,140; now $570.

Satinwood Writing Desk, English Morocco leather on top, hand decorated. Was $240, now $120.

Imported Cream Enamel Flower Stand, cane panel around side and in shelf. Was $40, now $20.

Couches, tufted seat and head, upholstered in best quality machine buffed leather, frames of oak mahogany, some have carved claw feet, while others have plain round.

$48 Couch, now $30
$56 Couch, now $35
$60 Couch, now $39
$80 Couch, now $40
$85 Couch, now $40
$90 Couch, now $50
$85 Couch, now $55

Following are covered in pantasot tufted seat and head.

$55 Couch, now $32
$37 Couch, now $18.50

Mahogany Combination Secretary and Bookcase, was $60, now $35.

Mahogany Combination Bookcase and Desk, may be had in Early English, golden oak and mahogany. Was $50, now $30. Seventh Floor.

The New York Times.

"All the News That's Fit to Print."

PUBLISHED EVERY DAY IN THE YEAR BY THE NEW YORK TIMES COMPANY.

Adolph S. Ochs, Pres't & Tr. B. C. Franck, Sec'y. Address all communications THE NEW YORK TIMES.

Publication Office.....Times Square
Downtown.....18 Beekman Street
Wall Street.....2 Rector Street
Harlem.....303 West 125th Street
Bronx.....149th St. and Bergen Av.
Brooklyn.....849 Fulton Street
Long Island City.....47 Vernon Av.
Jersey City.....615 Fuller Building
Hoboken.....94 Hudson St.
Newark.....794 Broad St.
WASHINGTON.....Post Building
PHILADELPHIA.....Public Ledger Building
CHICAGO.....122 South Michigan Boulevard
LONDON.....67 Fleet St., E. C.
PARIS.....54 Rue du Sentier
BERLIN.....60 Friedrichstrasse

ONE CENT Greater New York, Jersey City, Newark. Elsewhere, Two Cents. Five Cents Sunday.

Subscription Rates—by Mail, Postage Paid.
DAILY AND SUNDAY, per Week.....$0.17
DAILY AND SUNDAY, per Month.....0.75
DAILY AND SUNDAY, per Year.....9.00
DAILY, per Week.....0.12
DAILY, per Month.....0.50
DAILY, per Year.....6.00
SUNDAY, with Pictorial Section and Review of Books, per Year.....2.50
THE NEW YORK TIMES BOOK REVIEW, per Year, (to Canada $1.50).....1.00
TIMES WEEKLY FINANCIAL REVIEW, per Year, (to Canada $1.50).....1.00
To Foreign Addresses—Daily and Sunday, $1.65 per month. Daily, $1.35 per month.
To Canadian Addresses—Daily only, 60c. per month; Daily and Sunday, 90c. per month.

Entered as second-class mail matter.

NEW YORK, TUESDAY, AUG. 29, 1911.

Readers of The New York Times may have the Daily and Sunday Editions mailed to them in any part of the Country at the rate of 75c. per month, Daily Edition, 55c. per month. Orders may be sent through newsdealers or directly to the Publication Office.

THE PARTY SYSTEM IN CANADA.

Canada has taken from the mother country the British system of government by parties, and though it has many and great advantages, it is just now showing some serious defects. In Canada, as in the United Kingdom, the Government consists essentially of a committee chosen from the majority in the popular house. Its tenure depends absolutely on retaining that majority. The advantages of this mode of forming a Government accrue when there is a decisive movement of public opinion in one direction. Then the will of "the country" not only gets itself clearly expressed, but promptly carried out. The chief defect appears when there is not a definite and dominating issue on which parties are sharply divided.

One phase of this "defect effective" is that often parties are not based on real issues, but issues are shaped to suit the purposes of party leaders. The present campaign in the Dominion shows how this works. Undoubtedly the enlargement of markets for Canadian products by means of reciprocity with the United States is the most important matter before the people. The weight of evidence is that, on a plain issue, the Laurier Government would carry the day for reciprocity. It is clearly for the interest of the greater part of the people of Canada. It is a policy long avowed and steadily pursued by both parties until the fatuous insolence of our extreme protectionists forced its abandonment for the time being. When the present plan was first announced last Spring, there was almost no dissent from it, and, could the vote have been taken then, there is practically no doubt that it would have been enthusiastically accepted. But the Conservative leaders, with Mr. BORDEN at the head, inspired in great degree by the tone of Tory opinion in England, saw a chance to appeal to anti-American prejudice, and raised the bogy of annexation. The device appears to have had some success in the Eastern Provinces. It is being vigorously pressed there, and especially in Quebec, where it is aided in a curious fashion by the "Nationalist" organization under Mr. HENRI BOURASSA, a French Canadian of great energy and considerable political talent. The Nationalist movement originally was based on the claims of Canadian "patriotism" as against British Imperialism, to which Sir WILFRID LAURIER was accused of being too subservient. But patriotism of this sort is quite as readily directed against the United States as against England. The Nationalist leaders are now so directing it, and Sir WILFRID is being roundly abused at one end of the Dominion for wishing to sacrifice the individuality of Canada to imperial ambition, and at the other end for being willing to sacrifice it to the United States.

Sir WILFRID should go down under the singularly illogical and unreasonable attack, reciprocity would be relegated to an indefinite future, not on its merits, not because of the fear of the consequences which can fairly or reasonably be predicted for it, but because of senseless prejudice and passion aroused by party leaders to serve their own interests. This is an evil of politics, certainly, our Canadian friends have no monopoly, but it is one that is obviously aggravated by their party system. We do not look for Sir WILFRID LAURIER'S defeat, however, despite the cunning and vigor and desperate audacity of the Opposition. There is in this veteran statesman's character—as in his name—a singular combination of Saxon and Gallic. He is ingenious, even subtle, tactful and resourceful, and he is also firm and persistent to the verge of stubbornness. Moreover, the appeal to Canadian patriotism may easily prove a boomerang in unskilful hands. No public man in the Dominion has done so much as he to make Canada an important entity, not merely in British but in world politics. He has won substantial victories for Canadian independence, and is in a very real sense a typical Canadian patriot and statesman. If "Canada for Canadians" is to be the shibboleth it would be hard to find any one with a better idea of the service he was rendering, and still more to sacrifice it to the United

FIRES IN THE ADIRONDACKS.

The officers of the Public Service Commission, Second District, have been bamboozled by the Brooklyn Cooperage Company, which owns forests and many miles of railroad in the forest preserve counties of the Adirondacks. They have permitted it to burn coal instead of oil in its locomotives, and to let the inflammable brush and weeds in the old cuttings and fire slashes grow up to and within the rails. The Commission began to hold hearings on Aug. 1 of last year, at the instance of Forest Commissioner WHIPPLE, which showed that the precautions against destructive fires in its holdings, which the company was required by law to take, were being neglected. It promised to do better. Thereupon the Public Service Commission issued an order that nothing further be done to enforce the law, as, in its judgment, the company would observe its provisions. But the weeds and brush are not removed, and the sparks from the coal-burning locomotives may at any time start a general conflagration. Commissioner FLEMING, of Gov. DIX'S newly organized Conservation Committee, has issued an order in conformity with this passage of the forest, fish and game laws, Section 72:

> Every railroad company shall, on such part of its railroad as passes through forest lands, or lands subject to fires from any cause, cut and remove from its right of way along such lands, at least twice a year, all grass, brush, or other inflammable materials * * *. It shall so cut and remove the same from its right of way whenever required by the Commissioner.

It is reported that the Cooperage Company "has absolutely refused to comply with this order." But the Commissioner has power to enforce it. He has the added power to require the Public Service Commission to issue an order commanding the company "to adopt such devices and precautions against setting fire upon its line in such forest lands as the public interest requires." The Commission has been asked to rectify its mistake and to bring the company to terms.

SUBWAYS ONCE MORE.

Two months ago subways were the talk of the town. Now we hear nothing about subways. Authority has given its sanction to what might by strained courtesy be called a system of subway extension, some contracts have been let, and, it is believed, a little digging is going on over in Lexington Avenue. It was the hope, the expectation, and the intent of those responsible for this so-called system that it should be operated by the Brooklyn Rapid Transit Company. So that company gets something. President MITCHEL and Controller PRENDERGAST get something. They have capitalized, personally and politically, the systematically stimulated popular desire for the punishment of the Interborough Company. Brooklyn gets something, gets a good deal, for the projected lines are almost entirely for its benefit. Manhattan gets very little, hardly anything. The Brooklyn company's line up Broadway, looping back across the river over the Queensboro Bridge, does certainly meet a public need. It will bring from Brooklyn and carry back to Brooklyn the clerks, salesmen, and accountants of the Broadway merchants. It will bring very few customers to the Broadway merchants, for it does not reach the territory where their customers live, save in a roundabout way, with transfers and extra fares. Hardly any subway plan could have been more skilfully devised to put a blight upon Broadway trade and real estate values.

Meanwhile the city appears to have dropped the "H"—like a cockney. The "H" plan was the original plan, the sound and right plan. It contemplated the extension of the Interborough's lines northward on the east side from Forty-second Street, and southward upon the west side from Forty-second Street down Seventh Avenue. The Brooklyn company's line to the Bronx on the east side is in no sense a part of the "H" plan. It is not a part of any logical or proper plan. The Brooklyn company, even, is reluctant to operate this line, since it is apparent that it can render only a wretchedly inadequate service. The people of the Bronx do not want a roundabout route with transfers and extra fares—they want a direct line with a single fare. But Seventh Avenue southward from Forty-second Street is wholly unprovided for.

It is now almost a year since the Pennsylvania Railroad Company opened its magnificent new station. That station has completely changed the habits of the Long Island residents and commuters. But they are left to find their way to the Pennsylvania station as best they may, by transfers and extra fares, on foot or on horseback. The Pennsylvania people spent tens of millions of dollars in building this station and in constructing the tunnels that lead to it. They spent this money to provide for themselves and for the people of New York splendid new facilities of travel. They had a right to expect at least decent treatment from the city, and they have been treated with supreme indecency. The Interborough has been soundly trounced by the policy of Mr. MITCHEL and Mr. PRENDERGAST, but the Pennsylvania Railroad has been trounced, too, and the city's trouncing is the heaviest of all. No community ever more senselessly and blindly rushed into an undertaking involving [illegible]

his opponents are not permitted to go uncontradicted. There is strong reason to hope that the movement will not fail.

FIRES IN THE ADIRONDACKS.

The officers of the Public Service Commission, Second District, have been bamboozled by the Brooklyn Cooperage Company, which owns forests and many miles of railroad in the forest preserve counties of the Adirondacks. They have permitted it to burn coal instead of oil in its locomotives, and to let the inflammable brush and weeds in the old cuttings and fire slashes grow up to and within the rails. The Commission began to hold hearings on Aug. 1 of last year, at the instance of Forest Commissioner WHIPPLE, which showed that the precautions against destructive fires in its holdings, which the company was required by law to take, were being neglected. It promised to do better. Thereupon the Public Service Commission issued an order that nothing further be done to enforce the law, as, in its judgment, the company would observe its provisions. But the weeds and brush are not removed, and the sparks from the coal-burning locomotives may at any time start a general conflagration. Commissioner FLEMING, of Gov. DIX'S newly organized Conservation Committee, has issued an order in conformity with this passage of the forest, fish and game laws, Section 72:

> Every railroad company shall, on such part of its railroad as passes through forest lands, or lands subject to fires from any cause, cut and remove from its right of way along such lands, at least twice a year, all grass, brush, or other inflammable materials * * *. It shall so cut and remove the same from its right of way whenever required by the Commissioner.

It is reported that the Cooperage Company "has absolutely refused to comply with this order." But the Commissioner has power to enforce it. He has the added power to require the Public Service Commission to issue an order commanding the company "to adopt such devices and precautions against setting fire upon its line in such forest lands as the public interest requires." The Commission has been asked to rectify its mistake and to bring the company to terms.

SUBWAYS ONCE MORE.

Two months ago subways were the talk of the town. Now we hear nothing about subways. Authority has given its sanction to what might by strained courtesy be called a system of subway extension, some contracts have been let, and, it is believed, a little digging is going on over in Lexington Avenue. It was the hope, the expectation, and the intent of those responsible for this so-called system that it should be operated by the Brooklyn Rapid Transit Company. So that company gets something. President MITCHEL and Controller PRENDERGAST get something. They have capitalized, personally and politically, the systematically stimulated popular desire for the punishment of the Interborough Company. Brooklyn gets something, gets a good deal, for the projected lines are almost entirely for its benefit. Manhattan gets very little, hardly anything. The Brooklyn company's line up Broadway, looping back across the river over the Queensboro Bridge, does certainly meet a public need. It will bring from Brooklyn and carry back to Brooklyn the clerks, salesmen, and accountants of the Broadway merchants. It will bring very few customers to the Broadway merchants, for it does not reach the territory where their customers live, save in a roundabout way, with transfers and extra fares. Hardly any subway plan could have been more skilfully devised to put a blight upon Broadway trade and real estate values.

Meanwhile the city appears to have dropped the "H"—like a cockney. The "H" plan was the original plan, the sound and right plan. It contemplated the extension of the Interborough's lines northward on the east side from Forty-second Street, and southward upon the west side from Forty-second Street down Seventh Avenue. The Brooklyn company's line to the Bronx on the east side is in no sense a part of the "H" plan. It is not a part of any logical or proper plan. The Brooklyn company, even, is reluctant to operate this line, since it is apparent that it can render only a wretchedly inadequate service. The people of the Bronx do not want a roundabout route with transfers and extra fares—they want a direct line with a single fare. But Seventh Avenue southward from Forty-second Street is wholly unprovided for.

It is now almost a year since the Pennsylvania Railroad Company opened its magnificent new station. That station has completely changed the habits of the Long Island residents and commuters. But they are left to find their way to the Pennsylvania station as best they may, by transfers and extra fares, on foot or on horseback. The Pennsylvania people spent tens of millions of dollars in building this station and in constructing the tunnels that lead to it. They spent this money to provide for themselves and for the people of New York splendid new facilities of travel. They had a right to expect at least decent treatment from the city, and they have been treated with supreme indecency. The Interborough has been soundly trounced by the policy of Mr. MITCHEL and Mr. PRENDERGAST, but the Pennsylvania Railroad has been trounced, too, and the city's trouncing is the heaviest of all. No community ever more senselessly and blindly rushed into an undertaking involving [illegible]

ever laid down the plans for their expenditure in a more amazingly wrong-headed and improvident fashion.

The mistake must be corrected. It is simply incredible that the Brooklyn plan as projected will be carried out in defiant disregard of the interests of Manhattan. We are not so mean as to hope that considerations of this nature will trouble the holiday repose of the members of the Public Service Commission and of the Board of Estimate who are responsible for what has been done. But we warn them that when they return to their posts and to their labors the still unsolved subway problem will confront them. They must take it up, and this time they must find a solution that is not obviously wholly foolish. The west side branch of the "H" system must be authorised and built. It is plain that it must be operated by the Interborough Company. It will be the duty of the city authorities to find the way.

THE GANGSTERS.

The rowdies of foreign parentage in this city present a problem not only for the police and penalising magistrates, but for all its men of light and leading. The exploits of young gangsters have long taken up an undue amount of space in the daily papers. Harsh measures are wholesome. They have somewhat checked the terrorising of passengers on the transportation lines, and have deterred the bands that battle in the streets. Yet new gangs form and flourish, and now and again a report of a burglary, wholesale robberies, or a murder, committed by boys in their teens startles the community. The gangsters are, unfortunately, representatives of a large class of children of foreign parents who despise the language, customs, morals, and religion of their elders, and are not yet imbued with the American spirit and traditions.

Hard knocks they will get for the knocks they give. They will become acquainted with the city's and country's jails, workhouses, and prisons. Many of them, by sly evasions of the law and the exercise of political pulls, may cheat the jails and become accomplished parasites upon society. But neither those who are captured nor those who escape will make good citizens. The jails and reformatories are not yet reformative. The schools are overburdened, and their educative influence should be reinforced by other liberal influences, public and private. A few societies make it their special business to supply this reinforcement; some exist solely for that purpose. As compared with their task they are not very strong. There are not enough of them.

THE EASY WAY.

Our way with corporations, when it succeeds, is to smash them, with the result that we lose their services and risk such a fracas among the financiers that all but the politicians have compunctions. Canada's way is to let the corporations smash each other, and the corporations then have no grievance. For example, the Dominion Natural Gas Company and the Medina Natural Gas Company are playing the game of beggar your neighbor with such vim that they are hiring consumers to burn their gas. The price fell successively from 20 cents to 10 cents to nothing, and then the game of buying customers away from each other began.

This leaves Senator LA FOLLETTE tied to the post. A dead corporation can hire nobody to use gas, or patronize railways, not even if it is a Government railway in Alaska, furnishing cheap coal to the world and charging deficits to the taxpayers, who never find it out, because no Government ownership railway keeps a balance sheet like other balance sheets. When Mr. LA FOLLETTE gets his Government railway at work selling Government coal he will charge the deficit of the coal account to the railway and the deficit of the railway to the coal account. There will be no profits, because it is wickeder for a Government to make a profit than for any other corporation. Also it is wicked for a private railway to own the coal which it transports and to include the cost of the railway in the price of the coal. It was "progressive" to break up such a combine by the "commodities" clause, but it is "reactionary" to suggest that there is anything wrong about the Government's doing the same thing.

Only the meanest of men would grudge the loss of some millions of public money in preventing wealthy malefactors profiting by building railways and selling coal. Any taxpayer would be gratified by this thought when he paid his dues to the deficit. The buyers of the cheap coal naturally would be among the cheerfullest taxpayers of all. Senator LA FOLLETTE may be king of the trust smashers, but he has much to learn in Canada. He ought to be appointed a joint committee to go to Canada and study the phenomena in the Canadian gas business.

THE PATRIOTIC SLAUGHTER.

The slaughter of patriots, men, women, and children, who have been killed on Independence Days since 1903, amounts to two regiments. Thirty-seven regiments have been mutilated for life. But, according to the current Journal of the American Medical Association, while nearly 40,000 have been killed or injured in the United States upon these nine Fourths of July, not many will be added to the list in future celebrations. From 460 killed and 3,983 injured in 1903, the deaths in 1908 [illegible] although 5,082 were wounded; last year there were but 215 deaths and 2,792 mutilated; only 57 deaths were recorded this year, and 1,546 injuries. In the large cities, especially, the roll of the dead and wounded has become almost negligible.

And the patriots, spared a horrible and ignoble ending, have become really patriotic. The regiments that have been wiped out died in no true cause, while those who march in the processions of modern Independence Days have given them a meaning.

TOPICS OF THE TIMES.

Not a Man With a Grievance.

Capt. VAN SCHAICK has been misled either by his memory or his records, for this paper never said that his conviction was "an act of savagery." THE TIMES expressed more clearly than some other papers, perhaps, the opinion that the master of the General Slocum was less at fault for the state of affairs on board the steamer with respect to life-saving and fire-extinguishing apparatus than were its owners, and it found explanations that were in some degree excuses for his failure to insist, whatever the consequences to himself as an employé, on the taking and maintenance of precautionary measures which were at that time generally neglected on harbor craft. Never, though, did it have or state any doubts as to the legality of his punishment or question the justice thereof in any except its relational aspects.

That he suffered for his negligence was not a hardship; what approaches one in the fact that he bore the whole burden of a responsibility that should have been, not lightened, but shared. The Captain's release from prison after serving less than four years of his ten years' sentence will be resented only by a few people, surviving relatives of Slocum victims, who are unable in their bitter sorrow to realise the uselessness of keeping the old man in prison any longer. The completion of his sentence, however, would add nothing to the lesson taught by his conviction and incarceration.

To just what extent that lesson has been learned and heeded by the owners, inspectors, and masters of steam vessels plying these and like waters is a matter of some uncertainty, but the public safety is better guarded than it was in 1904, and probably it is better guarded than it would have been had he escaped the rigor of the law. His further incarceration would not be reformative to himself or deterrent to others, and it would be vindictive rather than punitive.

He comes out with no feeling, apparently, of having been disgraced—a consequence, presumably, of the consciousness that ill-intention was wholly lacking from his crime. That consciousness is now, as it always has been, in the minds of us all, and it accounts for the general sympathy he has long enjoyed and the warmness of the welcome he is receiving from his old friends, especially those who cannot forget that but for better luck than his what happened to him might have happened to them.

Beef Tea Declared All Right.

With becoming frankness and a modesty unusual in professional circles when expert and amateur opinions come in conflict, The New York Medical Journal admits that the doctors have for years been wrong in holding that as "beef tea" and the various meat broths, including those made of chicken and mutton, are not nutritious, their administration to invalids is useless. It also admits that the laity were right in obstinately clinging to the immemorial conviction that these detoctions are good for sick people—good for them, not merely harmless—and continuing to demand and to give them in amounts aggregating millions of gallons every year.

An article contributed to The Journal by Dr. THOMAS DARLINGTON clears up the mystery of this contradiction between science and experience, and, as always, the contradiction is only seeming. The doctors are unquestionably right in contending that broths contain no nutriment, the laymen as unquestionably wrong in contending that they do. Where the doctors erred was in not ascribing sufficient importance to the efficacy of broths as stimulants to the digestive apparatus and so preparing the way for the ingestion of real food. The laymen, as usual, were careless as to the relation of cause and effect, and absurdly valued under one name what they would have been fully justified in valuing under another.

As The Journal puts the case for beef tea and its relatives, "they have triumphed over their enemies and detractors, and will resume their honorable station on the invalid's tray as unapproachable adjuvants to digestion and assimilation, adding one more example to the list of remedies founded in crass empiricism, but finding at last a true scientific basis for their raison d'être."

Why any empiricism should be called "crass" is not very obvious. Empiricism is different from either fraud or ignorance. Surely the empiric should not be scolded for trying experiments or for utilizing their results, however little he may know about how or why those results are achieved. Any remedy that cures is a good remedy, and the remedy is not necessarily or always the worse for working by suggestion alone, as does, doubtless, to some extent, every one of the queer substances and messes with which humanity has from time to time dosed itself. The doctor is an empiric with sense and honesty; the quack, an empiric who lacks one or both of those qualities.

But It Has Rained, and Hard.

Although we get no official encouragement to rejoice over the recent rains, but are, on the contrary, told by those who ought to know that these additions to our supplies of stored water are too small appreciably to mitigate apprehensions of a famine, we common people "have a feeling" that the worst is over, or rather that it won't come.

The "precipitation" of the past two weeks has not, indeed, been of the torrential variety for more than a few minutes at a time, and it may not count at all in feet and not very much in inches, but there has been every indication of a decided change in meteorologic conditions. Weather, like luck, runs in streaks. That statement is more easily made than proved, but it is no more easily made than believed, and even though all signs do fail in a dry time, they are worthy of some consideration in a wet one, and the facility with which clouds now form and empty themselves—on unjust and just alike, thanks be!—warrants hope, if not confidence, that we are going to have a Fall rainy enough to make up for at least a part of our long deprivations.

These remarks are, of course, utterly, and perhaps disgracefully, unscientific, but it is getting tiresome to hear, day after day, that it's not water which has been raining down, when we all know that it was nothing else. Far, oh far, be it from us to assert, even to hint, that economic use of faucet and hose is no longer judicious or necessary. It is both, but people will be more likely to be careful if they are treated as grown-ups, not as children, and they resent attempts [illegible]

NIAGARA'S GUARDIANS.

They Are Alert and Planning a Campaign to Save the Falls.

To the Editor of The New York Times:

I have read with pleasure your editorial article relating to the preservation of Niagara Falls, in which you close by saying that Niagara will be taken away unless its voluntary guardians begin early the task of defense.

The American Civic Association, which, ever since 1906 has directed a very large part of its energies toward the saving of Niagara Falls, is on the alert, just as it has been for the several years, but, if anything, it is more deeply impressed with the dangers that surround the Falls to-day than ever before, and with the importance of speedily securing the enactment of a law which will much more adequately and permanently settle the whole question. The struggle we have had ever since last January to secure an extension of the Burton bill, which was passed originally due to our efforts, makes it very clear that the determination of power companies to utilise the Falls for power alone, without regard to the aesthetic value of the Falls, is deep rooted and most powerful. It took many more weeks to get the resolution through the Senate than it should have taken. That it did finally pass, though changed from the life of the treaty to two years, is due to the untiring efforts of Senator Theodore E. Burton, who has been a stanch friend of the Falls from the beginning. At the close of June, when the resolution had reached the House, and on the eve of the expiration of the bill, we were confronted with the information that the decision of the Democratic caucus not to consider new legislation, no matter how vitally important, absolutely blocked the way for the passage of the resolution by the House—this, notwithstanding the desire of the President and of the Speaker of the House and many of the leaders in both parties, that it be passed. Later on in the Summer, however, we discovered that the barriers had been let down and that legislation of purely local interest was being passed.

We stepped into the breach, and, by good fortune, were able to secure the passage of the resolution in the two closing days of Congress, although the House, for some reason or other, limited the time of the extension from two years as passed by the Senate to March, 1912. The committee excused such action by saying that as soon as the regular session opened steps would be taken for the passage of a bill that would insure the permanent protection of the Falls. Three months, however, is a very short time in which to pass such important legislation.

The American Civic Association is not waiting for the opening of Congress, but has now a special committee, giving careful study to the needs of the situation and in the preparation of the right kind of bill. We shall not recede at all in our contention that no more water must be taken from the Falls than is at present allowed by the Burton bill. We realise that that amount is already too great, and that irreparable damage has been done. We do not propose, if it is within our power, to permit any further desecration of America's greatest scenic wonder. The campaign of the present year has made it clear that public sentiment believes in the principle that natural scenery is a National asset and should be given the right of way against the demands of private and selfish interests. The passage of the resolution extending the Burton bill is a reaffirmation by Congress of that belief, for the Burton bill very clearly recognized the value of scenic beauty, and it was passed with that understanding.

The co-operation of great daily papers, like THE NEW YORK TIMES, is greatly appreciated and it is needed, for there must be a greater awakening of the public to the dangers that surround Niagara Falls than ever before.

RICHARD B. WATROUS,
Secretary American Civic Association.
Washington, D. C., Aug. 26, 1911.

Did Not Justify Bird-Killing.

To the Editor of The New York Times:

A careful reading of my letter which you so courteously printed in full yesterday will show that I did not ask for a reversal of the severe judgment passed by you and others upon those responsible for the killing of the birds here. What I asked for was such a modification of that judgment as the "sober second thought," based upon a more complete knowledge of the facts, might suggest. In your own case I seem to have succeeded, as you speak so much more mildly on Saturday than you did on Tuesday. I hope I have succeeded equally well with those of your correspondents who have been so severe in their judgments.

I have not justified the killing of the birds. I have simply tried to show that the act was nearer to the line between justification and condemnation than could be supposed by any one who had only such information as was contained in the statements of your local correspondent. I join you in saying that it should not have been done. If I had known that it was thought of, I should have protested and urged at least its postponement until my own effort to obtain suggestions had proved to be a failure.

Now, what is to be done? I do not know what has been said in other papers, but not a word that has been said in THE TIMES has contained a suggestion that is worth the ink with which it was printed. The problem appears to be a new one. The editor of the Ark could give me no suggestion. Draw out from any source whatever a hint as to what the persons affected should do, and I am sure that you will earn their gratitude.

(Rev.) ROBERT BARBOUR.
Montclair, N. J., Aug. 26, 1911.

The Utility of Blackbirds.

To the Editor of The New York Times:

Just why, if it be true, the Audubon Society has not placed blackbirds within the pale of its protection is a mystery. Certainly the blackbird is one of the most useful of our friends, one of the most potent feathered factors in preventing increased cost of living. The widely indulged feeling against this bird is a superstition, the result of careless observation. Thirty to fifty years ago in the Mississippi Valley, where there were a thousand blackbirds to one such bird here now, corn was never touched by them. On the contrary, they were the voracious enemies of cut-worms and other pests that prey on the roots of corn, grass, and other farm growths. This is not hearsay—I spent my boyhood and youth and several years later on Iowa farms, in regions where starlings, cow blackbirds, and other varieties of the family swarmed in thousands, and my crops and the crops of my neighbors never were injured by them.

On the other hand, there is a poetical sentiment in favor of the robin which is not fully justified by his conduct. Probably the balance of his activities is on the right side of the ledger, that of the farmer and gardener, but in usefulness, coupled with a minimum of destructiveness, he is in a class far below that of the blackbird. EDWIN C. WALKER.

New York, Aug. 27, 1911.

A Widow's Rent.

The Charity Organization Society appeals for $144 to pay the rent for a year of a widow with five children, as with this help the family can be made self-supporting. Since her husband died two years ago the woman has had a hard struggle, but she has succeeded in keeping an excellent home and exerting a good influence over her boys. The eldest is now working and the combined earnings of himself and his mother provide food and clothing.

Contributions may be addressed to the Charity Organization Society, 105 East Twenty-second Street, and will be acknowledged.

The society acknowledges with thanks the following contributions received in response to former appeals in THE NEW YORK TIMES: "Alexander," $1; Jack Nathan, $1; "Cash," $10; Harry C. Creaner, $1; George S. Hendrickson, $30; W. Singer, $1; "M. L.," $10.

LIMITING OF APPRENTICES.

It Is Conceded to be Proper by Unions and Employers.

To the Editor of The New York Times:

I was surprised to read the communication from Mr. Mills—a protest against the limitation of apprentices and an assumption that trades unionists are reluctant to enter public discussion of this question.

For many years—let us say a hundred of them—trades union leaders, nearly all with boys of their own, have desired it wise to limit the number of apprentices in a trade, ever with the underlying motive of benefit to the future journeymen. To-day, in the industries where joint agreements between employers and employes have superseded strikes, lockouts, boycotts, &c., the restriction of apprentices is mutually conceded to be fair and just, and in these industries will be found fewer botch workmen than elsewhere without joint regulation of this detail.

The ratio of apprentices to journeymen is debatable, and may vary according to locality and the state of trade; but the general principle is accepted by all concerned as properly minimizing the number of half-taught workmen, giving to the employer better mechanical or artistic output, and, above all, assuring the apprentice his right to progressive development as a journeyman and an opening in his trade, when learned, with a steady job at living wages.

In that remarkable "communion of interests" called the National Civic Federation, of which Seth Low is President, and which comprehends representatives of large industries, powerful unions, and the general public, I venture to say that not one of those well-known and successful employers will oppose the reasonable limitation of apprentices toward equitable relations between supply and demand in the labor market. JOHN N. BOGART,

Typographical Union No. 6.

New York, Aug. 27, 1911.

Supt. Maxwell's Good Work.

To the Editor of The New York Times:

It is the settled opinion of a great majority of citizens that any change either in the form and character or personality of our Board of Education would be detrimental in the last degree. Indeed too much praise cannot be accorded to this department of our municipal authorities for the present satisfactory condition of our public schools. To my thinking no man is better qualified to direct and control the interests, both mental and physical, of the eight hundred thousand children under his charge than its chief Superintendent, William H. Maxwell.

Indeed, taking into consideration the many different characteristics and nationalities of the boys and girls who fill to overflowing the hundreds of costly buildings prepared for their use, the success with which he fulfills the important tasks intrusted to him is little less than marvelous.

When we remember that the doors of every school house are open during the long Summer vacation, and further that in the heated season playgrounds are improvised in every one of them, some little idea may be formed of the beneficent work that is being accomplished for the welfare and comfort of the rising generation.

I write this in an earnest hope that any amendment of the city's Charter will not contain a clause or a word that shall modify, alter, or vary the public school system.

SIDWELL S. RANDALL.

Bronx, Aug. 26, 1911.

Rugged Resisters of Germs.

To the Editor of The New York Times:

The contribution, "Germs and the Noonday 'Growler,'" by "Truly Sanitary," is truly entertaining. Now, is "Truly Sanitary" really and truly as much concerned for the workman's health as with the workman's morals in connection with the noonday "growler"? Men of the sort are in the average as notoriously healthy as they are indifferent to the risks of infection. Whether that happy state of body and mind may be attributed to the counteracting influences of their rugged modes of life I am unable to say, but the fact remains that there are less germs among them than in the ranks of the prophylactic crusaders.

I am often amused at finding in some of the "high class" restaurants such articles as rolls and toothpicks carefully sealed in paper "jackets." The lulling effect of "precautions" of that sort must count for something, leastwise until we torment our consciousness by speculating upon the extra amount of handling—and by whom?—that was required so to clothe the articles.

A decent sense of personal cleanliness is about the only effectively protective measure that we can hope successfully to instil into the common run of humanity. E. W. J.

New York, Aug. 26, 1911.

Not Gov. Trumbull's Descendant.

To the Editor of The New York Times:

The person calling himself Edward Trumbull (Smith,) who is said to have bigamously married Miss Catherine Dreier of Brooklyn, and is spoken of in your columns of Aug. 22 as "a descendant of Jonathan Trumbull, the famous 'Brother Jonathan,' who was one of the Colonial Governors of Connecticut," is not a descendant of the Governor. All Gov. Trumbull's descendants are known to the subscriber, and this man is not among them.

DESCENDANT.

South Woodstock, Conn., Aug. 25, 1911.

The Charges Against Dr. Doty.

To the Editor of The New York Times:

I have noted the charges brought against Dr. Doty, and wonder why Gov. Dix thought it necessary to have a commission of inquiry appointed. If the present administration desires Dr. Doty's place, why not say so, and remove him without spending the people's money by trying to trump up ridiculous charges that can not be proved? A TAXPAYER.

New York, Aug. 26, 1911.

Hyperaesthetic Fear.

To the Editor of The New York Times:

"Common Sense," in his mock-serious plea for "individual mouthpieces for telephones and individual seats for railroad stations" published in THE TIMES of to-day, overlooked the need of handshaking guards for doubtful acquaintances, lip shields for lovers, and a hundred other hypothetical projections of hyperaesthetic fear. J. B. C.

New York, Aug. 28, 1911.

THE INTERRUPTED OUTING.

One day my Pa comed up our street
Wif a big ride-machine,
An' in its back it was 'ist seat
An' its outside was green.
It runned on w'eels, but only four
Was under it, an' one
Was on a stick wite in th' floor—
An' my, but it was fun!

An' w'en it stopped, it purred an' purred
Wite like a cat about,
An' 'en I listened an' I heard
All of its noise go out.
'En all of us got in an' 'en
My Pa gived it a dwink
An' wound its 'insides up aden,
An' it 'ill bust, I fink.

'En its insides 'ist boiled an' boiled,
An' wattled all about,
An' 'en it smelled like sumpin spoiled,
An' 'en some smoke comed out.
An' 'en it started, 'ist as nice,
An' went a w'ile, an' 'en
Its insides wattled once or twice
An' 'en it stopped aden.

An' 'en it gived a funny snore
Wite under th' front seat,
An' 'en it wouldn't go no more
An' stayed wite in th' street.
An' 'en Pa w'ispered to it w'en
It kept on staying there,
An' coaxed it to go on aden,
But it don't seem to care.

'En we all comed out of th' seat,
An' 'en we slammed its door,
An' all of us went down th' street
An' don't ride any more.
'En quite a w'ile we sawed it sit
An' stay an' stay an' stay;
An' 'en some horses comed to it
An' helped it go away.

J. W. FOLEY.

CUMMINS LINES UP WITH LA FOLLETTE

Senator Tries to be Neutral, but After Going Home Booms the Wisconsin Man.

TO RETURN TAFT'S BLOWS

Expected to Answer Attacks on Insurgents—Denies That La Follette Is an Unsafe Radical.

Special to The New York Times.

WASHINGTON, Aug. 28.—Friends here of Senator La Follette have received a letter from Senator Cummins of Iowa in which the Iowan announces that he has come out for Mr. La Follette as a Presidential candidate. He incloses the interview in which he declares himself.

Senator Cummins made his decision soon after reaching Iowa after the close of the session. His declaration is of great importance, because the Wisconsin Senator has been trying to get him to take an active hand in promoting the La Follette movement, and he had hitherto refused to consent. For a long time Mr. Cummins thought he would remain neutral on account of the position of his colleague, Mr. Kenyon, who was formerly Assistant Attorney General under Mr. Taft. Pressure at last has compelled him to take sides, and when Mr. Taft invades insurgent territory he will probably find the Senator paying back any blows.

Criticising the vetoes of the Wool bill and the Free List bill by the President, Senator Cummins says he does not consider that Mr. Taft took the progressive view. He believes the President is out of harmony with the views of the rank and file of the Republican Party.

"Personally, I am opposed to President Taft," says the Senator. "If I had my way, he would not be the choice of the Republican National Convention, and if it were possible for me to prevent it, I do not hesitate to say that I would do so.

"La Follette stands for legislation which is perfectly safe and sane, notwithstanding the efforts that have been made by his enemies to discredit him as unsafe. His judgment on great questions is reliable, and the accusations of being an erratic and unsafe radical are made without any foundation whatsoever. His views are sound, and the intense earnestness with which he fights is the only thing that leads many to the erroneous belief that he is unsafe."

It is not likely that Senator La Follette will make an immediate reply to the attack made on him and his associates of the progressive wing of the Republican Party by President Taft on Saturday. He will go to Williams Grove to speak on Thursday before the State Grange in pursuance of an invitation accepted many months ago. His address will be a discussion purely along lines connected with the growth of the grange movement.

"I am not in the reply business very much just now, anyway," said Mr. La Follette to-night, with a laugh, when the question was asked if he would direct his remarks toward the President's observations upon himself and his friends. In the course of two or three months it is the purpose of the Wisconsin Senator to make a few political speeches which will define the position of the progressives.

CLARK TO HAMMER TAFT.

Declares the President Garbled Facts in His Hamilton Speech.

QUINCY, Ill., Aug. 28.—Champ Clark, Speaker of the House of Representatives, who is here, did not learn until late to-day of President Taft's keynote speech at Hamilton, Mass., Saturday. He said he would reply to it.

"President Taft will hear from me. I am going after him with hammer tongs," said Mr. Clark. "The insurgents can take care of themselves, but I will reply for the Democrats."

It is said Mr. Clark is exercised over the President's speech, and that the Speaker had intimated he would have something to say about the President and the Tariff Board in particular, of the members of which he is declared to entertain not the most favorable opinion as to their expertness on tariff matters. Mr. Clark declares President Taft was unfair and garbled facts in his Hamilton address.

BATHTUB TRUST KILLED.

Government Also Reaches an Agreement with the Electrical Trust.

WASHINGTON, Aug. 28.—Frank H. Watson, United States District Attorney at Detroit, who goes out of office Sept. 1, will be retained by the Government as special counsel to conduct criminal prosecution of thirty-four individual members of the so-called Bathtub Trust. The trial is set for November.

Special agents of the Department of Justice report the combination has been practically dissolved and that normal trade conditions have been restored.

The Department of Justice has practically finished negotiations with attorneys for the Electrical Trust which will result in an agreed decree embodying all the Government asks in its suit for dissolution of the alleged combination. As soon as the decree receives the formal approval of Attorney General Wickersham it will be presented to the United States court at Cleveland. Although the so-called trust was said to consist of sixteen pools and the Government sued only one, it has received evidence that the other fifteen have been dissolved.

ARMY TO BE VACCINATED.

Officers and Soldiers Must Be Inoculated Against Typhoid.

WASHINGTON, Aug. 28.—

'THE SIREN' HAS LURE OF YOUTH

Its Music Is Fresh and Pleasing, with Some Very Dainty Themes Prettily Handled.

DONALD BRIAN NOW A STAR

With the Flower-like Julia Sanderson as Chief Assistant—Humor and Voices Somewhat Thin.

THE SIREN, a musical play by Leo Fall, adapted by Harry B. Smith. Knickerbocker Theatre.

Baron Siegfried Bazilos.........Frank Moulan
Clarissa.........Elisabeth Firth
[illegible].........Gilbert Childs
Armand Marquis de Ravaillac.........Donald Brian
[illegible].........F. Pope Stamper
Lolotte.........Julia Sanderson
Hannibal Beckmesser.........Will West
Frau Eisenbehr.........Florence Morrison
Suzanne, called the Sweet Mouse.........Moya Mannering
Yvonne, called the White Rabbit.........Pauline De Lorme
Justine, called the Firefly...Clementina Dundas
[illegible], called the Humming Bird.........Sara Carr
Mimi, called the Mermaid.........Jane Hall
Ninon, called the Magpie...Beatrice D'Essling
[illegible], called the Butterfly.........Helen May
Alberta, called the Poodle.........Gene Cole
[illegible], called the Kitty Cat.........Ethel Kelly
Magda, called the Dragon Fly...Louise Donovan
Robertine, called the Gazelle.........Veronique Banner
Frida, called the Goldfish.........Ethel Davis
Ladislas.........Victor Le Roy

At the very end, after all the trials and tribulations to which comic opera lovers must be heir, the little Siren still proved to be a gay deceiver. For while her loyal horse-doctor lover, whom she was to marry, went away to get food and drink with which to regale her on the journey she again met the romantic sentimental lover, who, according to all the rules of the comic opera game, had to have her in the end.

When the horse-doctor returned, the youthful pair, having explained everything to each other's satisfaction, and having plighted troth again, manage to get into the marriage coach, the Siren previously suggesting to the man who assumes himself to be the groom that he would be more comfy on the driver's seat. The last you see of them as the coach disappears is a very contented horse-doctor passing bread and cheese down into his unknown rival's hand, though the latter and the little Siren are much more interested in kisses, you may be sure.

Presumably the moral is, Once a siren, always a siren. And a siren, according to the best accounts, is really a very deceivin' little cuss.

In this particular case she happens to be both deceiving and charming—really the two things do go together at times—which probably accounts for the fact that the audience out front, instead of being virtuously shocked at the deception, testified its satisfaction.

Besides the Siren, who was the arch, demure, and very captivating Julia Sanderson, the other party to the deceit was another favorite of Broadway, Donald Brian, whose feet now dance among the stars.

With such a title as this—"The Siren"—one has a right to expect something alluring. And the lure is there, first in the freshness and pleasantness of Leo Fall's music, which, though it is of a popular enough sort, is never too hackneyed.

At several points, indeed, one meets a new idea in tunes, in the orchestration, and in the method by means of which the story of the play is borne along on its accompaniment of melody. The most delightful moment of this sort comes in the final act at a time when the heroic young Marquis, still doubting but still loving, sings of "The One Girl," making the number a seeming expression of the thought that is in his mind, as he goes through the ordinary forms of smoking and musing, with a casual accompaniment of illuminative action. Again one gets what almost amounts to a real situation—or would amount to it in what is ordinarily termed drama—in a repetition of the delightful number "Wallflowers," which has served to set the tone of the entertainment shortly after the first curtain.

It happens thus. The Marquis is wanted for a political offense. To prove his guilt a specimen of his handwriting must be procured. But he is foxy and refuses to provide it, even going to the extreme of using a rubber stamp to sign his passport. But it appears that years before he has written a love ditty, "Wallflowers," to a then charmer, wife of the Minister of Police, the very man in fact who is now plotting his downfall. She will not betray him, but the means to the end are at hand, when the innocent Lolotte, fresh from the country, wins his love.

For the minister, allowing her to suppose that the specimen of handwriting is wanted for a harmless wager, asks her to induce the Marquis to write something. Unfortunately the lover sings his old song "Wallflowers" to her, telling her he has composed it especially for her. The other woman—mark the beginnings of the drama—enters while he is singing it. He withdraws. Lolotte begins to sing the refrain, and the Minister's wife finishes it.

"What, you know it, too?" exclaims the ingenue.

"I have the original of it here, written to me years ago," says the other lady, fondling her gold-mesh purse.

Whereupon Lolotte gets the paper, gives it to the Minister, and innocently—oh, quite innocently, of course—places her lover in the hands of the enemy.

How does the horse doctor get in?

Oh, he was the affianced of Lolotte, and it was because of him that she ran away from her home in the country. Also he, in the person of Will West, singing one of Wilkie Bard's songs, and singing it with an accompaniment of amusing [illegible] and grand opera burlesque by the [illegible], provides momentary comic interest. Of this, by the way, there isn't [illegible] to brag about in "The Siren." An [illegible] at it is made in the rôle of the [illegible] of Police. He uses such expressions as "anaemic pickle." But the result [illegible] funny. The Minister might be made [an] interesting characterization. But as he [illegible] he isn't anything at all. And [this] doesn't mean that it is Frank Moulan's fault, either, for the rôle is mis[illegible].

[T]here is the lure again, however, in [the] youth of the thing. It is all so very [illegible] when you come to think of it, [and] the people who are playing it are [illegible] youthful to look on and do what [they] have to do as though there were [some] joy in it. Mr. Fall's music at [times] is rather above their vocal chords, [to] be sure, but though some of the numbers do not go for all that is in them, [none] of them is sung badly enough to be unpleasant.

So the thing as it stands is agreeable and pretty—all but the dresses of the showgirls, which are mostly rather bad. However, there are gowns enough to be seen in the shops. And no shop could show you such a delightful dance, with such spirit, and zest, and animation, and such a rollicking accompaniment of tune, as the Waltz Caprice, in which the trim and trig Mr. Brian spins and the flower-like Miss Sanderson whirls.

Of the others in the cast the very good-looking Mr. Stamper has less to do than he can do attractively, but figures well in what seems to be an interpolated number. And there is an able and admirable newcomer from the Gayety in the person of Miss Elizabeth Firth, who as the other woman in the case acted with spirit and sang very well.

THEATRICAL NOTES.

Robert Edeson began rehearsals yesterday at the Harris Theatre of his new play, "The [illegible] Man," by Gillette Burgess.

[Liebler] & Co. have decided upon Tuesday evening, Sept. 19, as the opening date for the [illegible] version of "The Blue Bird" at the Century Theatre.

Rehearsals of both the juvenile and the adult casts of "Pinafore" began at the Casino Theatre yesterday. The regular company will resume its run on the afternoon of Labor Day, and the children will be seen for the benefit of the Stage Children's Fund on the afternoon of Sept. 15.

[illegible] Corcoran has been engaged by William A. Brady to play principal roles with [Grace] George and the Playhouse company. [She] will not appear in "Mother." Miss [George] will open at the Alvin Theatre, Pittsburgh, on Labor Day, and will come to New York in October with a repertoire made up of [illegible] "The Earth" and [illegible].

SOCIAL NOTES.

Mr. and Mrs. J. F. D. Lanier are booked to sail to-day on the Kaiser Wilhelm der Grosse, bound for Bremen via Plymouth and Cherbourg.

Others who are sailing on the Kaiser Wilhelm der Grosse are Mr. and Mrs. William Barclay Parsons, Bishop Mackay-Smith, and Julius W. Robbins.

Lieut. Stanley Rumbough has resigned from the United States Army and left Fort Myer to accept a position abroad. His engagement to Miss Colgate of New York was announced some time since and the marriage will take place in September.

Mrs. Seth Barton French is the guest at Newport of James J. Van Alen and Miss Van Alen.

The Count and Countess Moltke (Miss Thayer,) who sailed some time ago, have taken an apartment in Copenhagen for several months and will not return to Washington before the late Autumn.

Mrs. Theodore Shonts and her daughter, the Duchess de Chaulnes, and her small son, the Duke, will remain at Cape May until after Labor Day, and will then go to Newport for September. The Duchess and her son will return to France for the Winter.

Mr. and Mrs. William Woodward, who have been visiting in Newport, have a cottage at Mount Kisco this Summer.

Mr. and Mrs. Chalmers Wood and their children are at Briar Hill, Ipswich, Mass., until the Autumn.

Mr. and Mrs. A. Holland Forbes are entertaining a house party at their country place, Garden Court, at Fairfield, Conn.

The marriage of Miss Edith Kane and George F. Baker, Jr., will take place on Oct. 15 at Tuxedo.

Ogden Mills's yacht Surf is due here to-day from Newport with Mr. Mills and the Count and Countess of Granard on board. The latter are sailing to-morrow for England, and later will join Mr. and Mrs. Mills and Ogden L. Mills in Normandy for the wedding there of the latter and Miss Rutherford on Sept. 20.

"UNCLE SAM" ON THE STAGE.

Thomas A. Wise and John Barrymore Appear in a New Comedy.

Special to The New York Times.

READING, Penn., Aug. 28.—Charles Dillingham to-night, at the Academy of Music, produced for the first time on any stage a new farcical comedy, "Uncle Sam," by Ann Caldwell and James O'Dea. Thomas A. Wise and John Barrymore appeared together for the first time as co-stars in the play.

The scenes take place in Germany, but the characters and sentiment are distinctly American. The plot deals with the adventures and love affairs of a party of Americans, who are motoring through Germany, Mr. Wise appearing as a lovable but quick-tempered American uncle from Nevada, while Mr. Barrymore is seen as his scapegrace nephew. Others who appeared in comedy roles were Josephine Brown, Juliette Dika, Ida Darling, and Katherine Blythe. John J. Scannel acted as a slangy chauffeur.

'THE APPLE OF PARIS' SHOWN

Mlle. Minni Amato the Star in Little Pantomime at Hammerstein's.

A pantomime in two scenes, called "The Apple of Paris," was the feature of the programme at Hammerstein's Victoria Theatre yesterday. The piece, a little pantomime, was written and staged by Aurelio Coccia, who played the principal male rôle, and the music was by Daniel Dore. Mlle. Minni Amato appeared as the star, Odette, an adventuress, who steals a Pierrot from his sweetheart and is finally punished by Pierrette.

Others on the Hammerstein bill included Tempest and Sunshine, Bert Levy, Aida Overton Walker, Williams and Donn, Howard and Howard, Consul the Great, Stepp, Mehlinger and King, Louis Stone, and Hugh Lloyd.

Miss Barrymore Here for Rehearsals.

Ethel Barrymore returned to New York yesterday to begin rehearsals of her new play, "The Witness for the Defense." The author of the play, A. E. W. Mason, has written to Charles Frohman that he intends to come to the United States in time for the final rehearsals. Miss Barrymore's company will include A. E. Anson, late of The New Theatre; Leslie Faber, son-in-law of Henry Arthur Jones; W. B. Abington, Lumsden Hare, and Ernest Stallard. "The Witness for the Defense" had a long season at the St. James Theatre, London, this season, and the New York engagement will begin immediately after John Drew's season at the Empire.

"Seven Days" Back at the Astor.

"Seven Days" returned to its original home, the Astor Theatre, last night for a brief stay, pending the production of a new Wagenhals & Kemper play. The audience seemed to find the experiences of the quarantined household as funny as before. The cast was as follows: James Wilson, Willard Louis; Dallas Brown, James Manley; Tom Harbison, William S. Lyon; Officer Flannigan, T. J. McMahon; Tubby McGirk, the burglar, William Eville; Hobbs, F. C. Butler; Bella Knowles, Mary Land; Anne Brown, Irma La Pierre; Kit McNair, Winona Shannon, and Aunt Selina, Marie Haynes.

Julian Eltinge in 'Fascinating Widow.'

Special to The New York Times.

ATLANTIC CITY, N. J., Aug. 28.—Julian Eltinge began his season at the Apollo Theatre here to-night in "The Fascinating Widow," a three-act comedy written by Otto Hauerbach, with music by Kerry Mills. Mr. Eltinge and the play were well received. Included in his supporting company were Carrie F. Perkins, Winona Winter, June Mathis, Natalie Alt, James Spottiswood, Lionel Walsh, Charles W. Butler, James E. Sullivan, and Frank Wentworth.

Lawrance D'Orsay Back from England

Lawrance D'Orsay returned to New York on the Atlantic Transport Liner Minneapolis yesterday after two months spent at his home in Shoreham, near Brighton, England. He is to begin rehearsals of "The Earl of Pawtucket" immediately. Mabel Taliaferro was another passenger on the Minneapolis. She said she had no theatrical plans at present. E. P. Gayer, still another actor passenger, returned to resume his old rôle in "The Man from Home."

'Miss Jack' for Herald Square Theatre.

By arrangement with the Shuberts Ben Sangor will present Bothwell Browne at the Herald Square Theatre for a limited engagement, beginning Labor Day matinee, in a musical comedy called "Miss Jack." The book and lyrics of the piece are by Mark E. Swan and the music by Frederick William Peters. Mr. Browne is known in vaudeville as a female impersonator.

John E. Kellerd Acts Shylock.

John E. Kellerd began his second week at the Irving Place Theatre last night, presenting "The Merchant of Venice." Mr. Kellerd appeared as Shylock, and the other rôles were taken by the regular members of his company, who were seen in "Oedipus Rex" and "Hamlet" last week. "Hamlet" is scheduled for to-night and Thursday night, and "Macbeth" is programmed for production later in the week.

Edgar Selwyn in His Play, "The Arab."

Special to The New York Times.

BUFFALO, N. Y., Aug. 28.—"The Arab," Edgar Selwyn's new play, was produced here to-night. The piece is gorgeously staged and costumed. Mr. Selwyn appeared in the title rôle. Edna Baker was his chief support.

YESTERDAY'S WILLS.

GABRIEL A. HEALY, died July 3, 1911; left $5,000 personalty; $500 to his cousin, Johanna Rourke; $500 to the Conference of the Society of St. Vincent de Paul of St. Bernard's Roman Catholic Church, at West Fourteenth Street, and the residue to his niece, Elizabeth M. Healy of 323 West Fourteenth Street.

JAMES HARPER, died July 27, 1911; left $5,000 personalty to his wife, Lillie M. Harper of 319 West Ninety-ninth Street.

WILLIAM THOM, did Aug. 1, 1911; left $2,000 personalty to his wife, Mary Thom of 530 West Forty-fourth Street.

MARY A. WHITTLE; left her estate to be divided among Annie Schodrof, Kitty Kay Allen, Annie Bartley, Julia Kearns, and Mrs. Sara Nolan.

CARL PAUL HOENACK, died Aug. 4, 1911; left $17,000 personalty to his wife, Marie Hoenack of 3,235 Decatur Avenue, Bronx.

Swift & Company's sales of Fresh Beef in New York City for the week ending Saturday, Aug. 26, averaged 9.30 cents per pound.

COL. ASTOR VISITS NEWPORT

[illegible] Again Sails with Miss Force and Father on Noma for New York.

Special to The New York Times.

NEWPORT, R. I., Aug. 28.—The steam yacht Noma, with Col. John Jacob Astor, his fiancée, Miss Madeleine Force, and her father, William H. Force, arrived early to-night from Vineyard Haven. Soon after the anchor was dropped Col. Astor and his party came ashore and went for an automobile ride, stopping at Beech Wood, where Col. Astor looked over his mail, including many cards for social events here.

Vincent Astor joined his father and party at Beech Wood, where the choicest flowers from the greenhouses were given to Miss Force. Soon afterward the party returned to the Noma and sailed for New York. Miss Force appeared in happy spirits and looked as well as when she first came to Newport.

Col. Astor and his fiancée and other members of her family are expected here again toward the end of the week. The cruise which the Astor party has been enjoying for the last fortnight is solely for the benefit of Miss Force's health, it was stated.

WILL WED HIS STENOGRAPHER

Benjamin W. Johnson, Aged Albany Banker, to Marry Anna McCabe.

Special to The New York Times.

ALBANY, N. Y., Aug. 28.—Society circles were surprised to-day by the announcement that Benjamin W. Johnson, Treasurer of the Albany Savings Bank, and his stenographer, Anna Gertrude McCabe, were to be married in October. The announcement was sent by the mother of the bride-to-be, Mrs. John McCabe, to the newspapers, and the facts were confirmed. Miss McCabe had been a stenographer in the bank for the last sixteen years. To-day a letter was received from her, dated at Detroit, in which she tendered her resignation as stenographer.

Mr. Johnson is also absent from the city. He is a widower well on toward seventy years old, and Miss McCabe is about thirty. Mr. Johnson resides on Upper Madison Avenue, is a member of the Fort Orange and University Clubs, and is one of the best-known bankers in this section. He has two daughters and a son.

A. L. Stadler to Wed Mrs. Spencer.

Announcement was made yesterday of the engagement of A. Lincoln Stadler of 209 West Ninety-seventh Street and Mrs. Muriel V. Spencer of Hollywood, N. J. Mrs. Spencer is the daughter of Prof. Archibald P. Knight of Queen's University, Ontario. She is the owner of the Hollywood Hotel at Hollywood. Mr. Stadler and Mrs. Spencer met for the first time at the recent horse show at Long Branch.

Count Maximilian Von Seckendorff.

WASHINGTON, Aug. 28.—News was received here to-day of the death suddenly in Frankfort-on-the-Main, Germany, of Count Maximilian von Seckendorff, formerly chief of The New York Tribune's Washington Bureau. Count Seckendorff early in life left Germany for political reasons and, coming to the United States, entered newspaper work. He was for a time editor of The Washington Times. While in Washington last Winter Count Seckendorff served as American representative of the Wolff German News Agency. He was a member of the Metropolitan, Cosmos, Chevy Chase, and Alibi Clubs.

Near the close of the Winter he decided to visit relatives in Germany, and early in June, in company with Countess Seckendorff and his stepdaughter, sailed for the fatherland. Three children, with the widow, survive the Count. The children are Mrs. Fleming Newbold of this city, Miss Gertrude Seckendorff, who is in Newark, N. J., and Waldemar Seckendorff of Philadelphia. The elder brother of Count Seckendorff, married the widow of the late Emperor Frederick of Germany, the mother of Emperor William. Count Seckendorff during the early part of his life, renounced his title, resuming it only late in life at the urgent wish of his wife. He accompanied Prince Henry on his tour of the United States, his brother, Baron Seckendorff, being aid to the Prince. Mr. Seckendorff was a pianist of exceptional talent.

John Bowdish Dutcher.

John Bowdish Dutcher, who since 1864 had been a Director of the New York & Harlem Railroad and in charge of the stock transportation department of the New York Central & Hudson River Railroad, died in his home at Pawling, N. Y., on Sunday night. He was 81 years old. Mr. Dutcher was a member of the State Assembly from 1861 to 1862, and of the State Senate in 1864 and 1865. He was a Director in the Fifth Avenue Bank of New York and President of the National Bank of Pawling, and was a member of the Union League and Transportation Clubs and the St. Nicholas Society of New York. He served for two years as President of the New York State Agricultural Society. Mr. Dutcher took a prominent part in Republican politics. In 1860 he married Miss Christina Dodge of Pawling, who survives him.

Obituary Notes.

JOHN A. FRYE, the heaviest taxpayer in Marlboro, Mass., and the last of the pioneers of the city's shoe manufacturing industry, died at his home there yesterday, after a long illness, aged 71 years. Death was due to arterial sclerosis. Mr. Frye is survived by a widow, one son, and two daughters.

Mrs. EMMA L. McGUIRE, wife of Dr. Frank A. McGuire, attending physician at the Tombs, died at her home, 74 West Eighty-fifth Street, on Sunday, at the age of 56 years. She leaves her husband and five children.

EDWIN G. THOMAS, for forty-seven years an engine driver on the Norwich & Worcester Railroad, died at the age of 72 years, at his home in Massapeag, Conn., on Sunday. He was a veteran of the civil war.

JERRE ZEANER, one of the best-known editors of the old school in Pennsylvania, died at the age of 69 years at his home in Carlisle, Penn., on Sunday. He edited several Democratic newspapers, among others The American Volunteer, in Carlisle, for nearly thirty years.

ANCIL B. SMITH, a turf writer and an authority on turf history, died at Bellevue Hospital on Sunday. He was 42 years old. His death was due to nephritis. He leaves a widow.

CHARLES J. GREENE, a prominent attorney, of Omaha, Neb., who for thirty-five years represented the Burlington Railroad, and many other corporations doing an inter-State business, died at a private hospital at 26 West Sixty-first Street, in this city, on Sunday night. He had arrived here only recently from London, in failing health. He was 62 years old, and had been prominent in Republican circles in the West. He leaves a widow.

WILLIAM A. PIERCE, one of the best-known sportsmen of the country, died of tuberculosis at his home, 65 Chestnut Street, Charlestown, Mass., on Sunday. He leaves a widow and one son. Mr. Pierce had been connected with boxing and athletic sports for the last twenty years, and was known as the manager of "Joe" Walcott, George Gardner, "Jeff" Madden, George Byers, and at one time of "Jack" Johnson.

Count SANTIAGO DE LA CUESTA, a wealthy sugar planter, and one of the best-known citizens of Cuba, died at Lake Mohonk, N. Y., on Saturday. He had gone there for a two months' vacation to recover from intestinal troubles, when he was stricken suddenly. He was born in Havana sixty-three years ago, and studied in Spain and various European capitals before he entered the sugar industry in Cuba. His many benefactions to the working classes there won him royal recognition, and the medals of the Order of Santiago and the Grand Cross of Isabella Catolica were conferred on him by the King of Spain. He was well known in the Spanish colony of New York, where he was a frequent visitor. He leaves four children.

WATSON S. ASHMORE, a life-long resident of Trenton, N. J., died yesterday at the family homestead in which he had always lived, at 225 East Hanover Street. He was a nephew and namesake of the late Watson Smith, Lieutenant Commander in the United States Navy. For many years Mr. Ashmore was connected with the Merchants' Transportation Company of Trenton, from which he retired ten years ago.

CLARENCE CARY, 65 years old, a retired lawyer, of 54 Park Avenue, died at Greenwich, Conn., Sunday after a long illness. Mr. Cary was born in Fairfax County, Va. His great-grandfather, the eighth Lord Fairfax, was a Lieutenant in Washington's First Virginia Regiment. During the civil war Mr. Cary saw service with the Confederate Navy and Army.

JAMES KINGSLEY BLAKE, 41 years old, a prominent lawyer, died at his home in New Haven, Conn., yesterday of typhoid fever after a three weeks' illness. He was graduated from Yale in 1891 and had been Secretary of the Yale Alumni Association for several years.

MARTHA J. DRAKE, whose husband was a descendant of Sir Francis Drake, died at her home in Plainfield, N. J., yesterday in her ninety-first year. On Aug. 18 she celebrated her birthday, and at that time she read a newspaper and did some fine sewing without the aid of glasses.

WILLIAM J. HIRSCHFELD, a retired real estate man, died Sunday morning after a long illness at his apartment, 1,190 Madison Avenue. He was [illegible] years old. Mr. Hirschfeld was private secretary for many years to Samuel S. Cox, Minister to Turkey.

THOMAS LLOYD HENRY, son of the late Gen. Guy V. Henry, died on Sunday in a Philadelphia hospital.

FRANK MARTIN, 38 years old, a mining engineer of Spokane, Wash., dropped dead of heart disease yesterday afternoon at the home of his niece, Mrs. Frederick [illegible], 157 South Columbus Avenue, Mount Vernon.

LONDON SEES 'THE CONCERT'

Charles Frohman's Production Receives a Somewhat Mixed Reception.

Special Cable to THE NEW YORK TIMES.

LONDON, Aug. 28.—The London theatrical season opened to-night with Charles Frohman's production of "The Concert" at the Duke of York's Theatre, which received a somewhat mixed reception. Henry Ainley and Irene Vanbrugh take the principal parts.

There is an even chance that the play may round into a success, as the treatment of a none too original theme is bright and daring, with the humor at all times brisk.

WEEK'S BILLS AT THE THEATRES

A dramatization of Tolstoy's "Resurrection" is the offering by the Academy of Music stock company this week.

Emma Carus was the principal feature at Keith & Proctor's Fifth Avenue Theatre, and among the other numbers of the programme were Will Rochm's Athletic Girls, Porter J. White and company, Salerno, Jones and Deeley, Walter and Georgie Lawrence, Mr. and Mrs. Allison, and the Fanton brothers. Tim Cronin in a monologue was an added feature.

The Orpheum Theatre, Brooklyn, opened for the season yesterday afternoon with Amelia Bingham in "Big Moments From Great Plays" as the headline attraction. Others on the programme were Sam Chip and Mary Marble, Jack Wilson and company, the Great Lester, Barry and Wilford, the Courtney sisters, McConnell and Simpson, the three Keatons, and the Flying Martins.

John C. Rice and Sally Cohen headed the bill at the Brighton Beach Music Hall, presenting their comedy, "The Path of the Primroses." The rest of the programme included Stella Tracey, Cook and Lorenz, Covington and Wilbur, Lily Dean Hart and company, the Mozarts, Ali Grant and Ethel Hoag, and the Dare brothers.

The programme at the New Brighton Theatre included Frank Tinney, Lydia Barry, Willard Simms and company, Jolly Wild and company, W. B. Patton and company, the Musical Hodges, Ruby Raymond and company, and the Altus brothers.

On the bill at the American Music Hall were McKenzie and Shannon, Harding and Hart, Stuart and Marshall, George Ladder and company, Hyland and Farmer, Le Vier, Joseph Flynn, and Polk and Ruby.

The "Big Gaiety" company began a week's engagement at the Columbia Theatre yesterday in a two-act extravaganza called "A Florida Enchantment." Vaudeville numbers were offered between the acts.

"The Mikado" is being presented by the Aborn Comic Opera Company at Palisades Amusement Park this week, with Blanche Morrison in the role of Yum-Yum and Henry Coote as Nanki Poo.

Marriage and death notices intended for insertion in The New York Times may be telephoned to 1000 Bryant.

Married.

HOPKINS—O'ROURKE.—On Aug. 24, 1911, in Dubuque, Iowa, L. Thomas Hopkins of Truro, Mass., and Kathleen B. O'Rourke, formerly of New York City.

Connecticut.

BEACH—BUELL.—Aug. 25, Thomaston, Ruth Buell to Edward Beach.

BUCK—BONNER.—Aug. 26, Hartford, Carrie E. Bonner to George S. Buck.

New Jersey.

BLACKBURN—SNYDER.—Aug. 26, Jersey City, Bessie A. Snyder to William Blackburn.

CHASE—CHASE.—Aug. 24, Elizabeth, Celia Chase to James W. Chase.

FORD—HAGGERTY.—Aug. 26, Bayonne, Margaret Haggerty to Arthur E. Ford.

FURMAN—HULBERT.—Aug. 25, West Orange, Norma Hulbert to Milton Furman.

NELL—BLACK.—Aug. 21, Newark, Mabelle Black to Arthur C. Nell.

REDDIE—HAMILTON.—Aug. 24, Elizabeth, Rachel M. Hamilton to David Reddie.

SCHROEDER—ANDERSON.—Aug. 24, Orange, Lydia Anderson to Karl S. Schroeder.

SPICE—DOERINGER.—Aug. 25, Newark, Florence M. Doeringer to Alfred Spice.

New York State.

PFRONMER—TISCHLER.—Aug. 26, Yonkers, Agnes Tischler to Fred G. Pfronmer.

Died.

BLAKE.—At his residence, New Haven, Conn., Monday, Aug. 28, 1911, James Kingsley Blake. Funeral services will be held at Centre Church, New Haven, on Wednesday morning at 11 o'clock. Requested that no flowers be sent.

CARY.—At Greenwich, Conn., on Aug. 27, 1911, Clarence Cary, in the 66th year of his age. Notice of funeral services hereafter.

CHANNON.—At her late residence, 287 East 18th St., Flatbush, Ethel Maude, wife of A. J. Channon, in her 31st year. Funeral private, Wednesday morning.

CRAFT.—On Monday, Aug. 28, after a lingering illness, Mary Adams Craft, widow of James Frederick Craft. Funeral services Tuesday evening, Aug. 29, at 8 o'clock, from her late residence, 294 Stuyvesant Av., Brooklyn.

CORNER.—At her residence, Astoria, N. Y., Aug. 27, 1911, Sallie Cromwell, wife of the late Thomas Corner and daughter of the late Richard Cromwell of Baltimore. Funeral services will be held at her late residence, 126 Franklin St., Astoria, Tuesday afternoon, at 5 o'clock. Interment at Baltimore. Please omit flowers.

CRANE.—On Monday, Aug. 28, 1911, William Halstead, husband of Julia A. D. Crane, in his 81st year. Funeral private, from his late residence, 514 West 114th St. Interment at Sleepy Hollow Cemetery, Tarrytown, N. Y.

DOUGLAS.—At Briarcliff Manor, Aug. 27, 1911, Clara, youngest daughter of the late David Douglas and Sarah Elizabeth Stuart. Funeral private, from her late residence, 54 East 53d St., New York City.

DUTCHER.—At his residence, Pawling, N. Y., Sunday, 27th inst., John Bowdish Dutcher, in the 82d year of his age. Funeral services will be held Wednesday, the 30th inst., at 11. Carriages will meet train leaving Grand Central Station at 8:49. Interment private.

GARDINER.—At her residence, 202 East 74th St., on Monday morning, Aug. 28, Emma V. Gardiner, widow of Henry Denison Gardiner. Funeral and interment private.

HENRY.—At Orthopaedia Hospital, Philadelphia, Sunday, Aug. 27, 1911, Thomas Lloyd, son of the late Gen. Guy V. Henry, U. S. Army, and Frances Wharton Henry. Services at the Charles Evans Chapel, Reading, Penn., Tuesday, Aug. 29, upon arrival at Reading of train leaving Reading Terminal Station, Philadelphia, at 1:25 P. M.

HIRSCHFELD.—Franklin Lodge No. 447, F. & A. M. Brethren: You are hereby notified to attend an emergent communication of our lodge for the purpose of paying the last Masonic honors to our late brother, William J. Hirschfeld, at his late residence, 1,190 Madison Av., this city, on Tuesday morning, Aug. 29, at 11 o'clock. Maurice J. Katz, Master. Louis C. Moss, Secretary.

HOLBROOK.—In this city, Aug. 26, at 511 West 138th St., Minnie C., wife of Henry W. Holbrook. Funeral private. Chicago and Boston papers please copy.

HILL.—At Petoskey, Mich., Aug. 26, Sarah Jordan of 126 West 103d St., widow of Clark C. Hill. Funeral Monday, Aug. 28. Interment Schaghticoke, N. Y. Troy papers please copy.

HOWLAND.—On Sunday, Aug. 27, 1911, Edward A., husband of Mary Ogden Howland, in his 66th year. Funeral services from his late residence, 211 South 3d Av., Mount Vernon, N. Y., on Tuesday, Aug. 29, 1911, at 3 o'clock P. M. Interment at the convenience of the family.

JONES.—In this city, Aug. 27, Miss Lizzie Jones, daughter of Dr. Pride Jones of Hillsboro, N. C.

LANE.—On Sunday, Aug. 27, 1911, William B. Lane, M. D. Funeral services will be held at his late residence, 335 Washington Av., Brooklyn, N. Y., on Tuesday, Aug. 29, at 8 P. M. Interment private.

MASCH.—William Masch. Funeral at THE FUNERAL CHURCH, 241 West 23d St., (Frank E. Campbell Building.)

PRUDEN.—At Toms River, N. J., on Sunday, Aug. 27, 1911, Theodore F. Pruden, aged 87 years. Funeral services Wednesday, 2 P. M., at the residence of his daughter, Mrs. J. Holmes Birdsall.

ROSS.—At Tivoli, N. Y., Aug. 28, Peter A. H. Ross, aged 49 years. Funeral Thursday, Aug. 31, 2 o'clock, at the residence of C. W. Lasher. Friends and relatives are invited.

VEIT.—Arthur Stobo, aged 28, suddenly, Aug. 28. Funeral private.

WALLACH.—On Saturday, Aug. 26, 1911, Isabel Richman Wallach, widow of the late Dr. Joseph G. Wallach, in the 83d year of her age. Funeral services from her late residence, 375 Central Park West, Tuesday morning, Aug. 29, at 9:30 o'clock.

WILLIAMS.—On Aug. 25, 1911, Nathaniel D., husband of Abbie W. Williams. Funeral services at his late residence, 111 William St., East Orange, N. J., Tuesday, Aug. 29, at 2 o'clock.

WOOLSEY.—On Aug. 27, at Liberty, N. Y., Isaac D. Woolsey, aged 63. Relatives and friends, also members of Diamond Lodge No. 22, I. O. O. F., and B. of L. E., Vanderbilt Division, invited. Funeral Wednesday, 12:30, at the Chapel of the Stephen Merritt Burial and Cremation Co., 8th Av. and 19th St.

UNDERTAKERS.

FRANK E. CAMPBELL, 241-243 West 23d. Chapels. Ambulance Service. Tel. 1324 Chelsea

CEMETERIES.

THE WOODLAWN CEMETERY is easily accessible by Harlem trains from Grand Central Station, Webster and Jerome Avenue trolleys and by carriage. Lots $150 up. Telephone (4855 Gramercy) for Book of Views, or representative. OFFICE 20 EAST 23D ST., N. Y. CITY.

(ESTABLISHED 1827)
R. SIMPSON & CO.
143 West 42d St., near Broadway.
Broadway, cor. 67th St.
Loans to any amount on Pledge of Personal Property. Large Stock of Diamond Jewelry at Reduced Prices.

SPECIAL NOTICES.

AVOID TYPHOID.
The city physicians recommend Platt's Chlorides as the proper household disinfectant.

SCHOOLS.

NEW YORK—Manhattan.

COLUMBIA GRAMMAR SCHOOL
FOUNDED 1764.
NEW FIREPROOF BUILDING.
93D ST. AND CENTRAL PARK WEST.
BOYS SUCCESSFULLY PREPARED FOR COLUMBIA, CORNELL, HARVARD, PRINCETON, YALE, and other Colleges. FULL BUSINESS COURSE. PRIMARY CLASSES. Laboratories, Gymnasium, Athletic Field. Special Courses for boys who have failed in College Entrance Examinations.
B. H. CAMPBELL, A. M. F. F. WILSON, A. M.
148th year begins Sept. 26th.

Fall Term Sept. 26. COLLEGIATE SCHOOL 8 to 14 West 125th St
Offers Day and Evening Courses in all subjects preparatory to the leading American Colleges and Universities.
FEE Day Course, $100 per annum. Evening Course, $60 for 60 Counts.
Educators of prominence recommend this school. Various colleges and professional schools accept the Collegiate School diploma in lieu of their own entrance examinations.
Address Dr. Wm. George Siegel, Sec'y.

Professional Education in ACCOUNTANCY affords training for the practice of a new and uncrowded profession and for greater earning power in private employment. An 80-page catalogue of professional courses will be furnished upon application. GEO. E. BECK, Educational Director, 215 West 23d St. MILTON J. DAVIES, Educational Director, 11 Bond St., Brooklyn.
PACE & PACE, 50 Church St., N. Y.

HOGE Tutoring School. "A different kind of school." Reputation for unusual facility to put boys in college. Patronage of New York's best families. Advantages of individual instruction by private tutors. Athletics. Limited to 30. For catalogue address Albert Arista Hoge, Principal. Summer address Central Park W., corner 71st St., N. Y. City.

Earle Collegiate and Froebel Normal Institute
KINDERGARTEN, PRIMARY TRAINING
MAXWELL'S COURSES.
Academic Department, all teachers' licenses. Regents, College Preparatory and Secretaryship. Scholarships limited. Catalogues. 59 West 96th St., New York.

ETHICAL CULTURE SCHOOL,
CENTRAL PARK WEST AND 63D ST.
KINDERGARTEN, ELEMENTARY, HIGH SCHOOL AND NORMAL DEPTS.

Horace Mann School of Teachers College, Columbia University, Broadway and 120th St. For Boys and Girls. Perfect appointments for all grades. Physical Education Building open Saturdays. Athletic field. Afternoon study-hours. Opens Sept. 25th. Circulars. Samuel T. Dutton, Supt.

The Hamilton School will furnish a qualified and experienced teacher to instruct your boy or girl at your home. Thorough preparation for any college is guaranteed; terms liberal. Room 2,003, 2 Rector St.

Miss Smart's School FOR EXCEPTIONAL CHILDREN. 130 Claremont Ave., N. Y. C. Write for Circular.

LOOKING FOR A SCHOOL OR CAMP? YOU CAN FIND THE SCHOOL WANTED by writing School Agency, M.-41 Park Row, N. Y.

LAW SCHOOL—FORDHAM UNIVERSITY, 140 Nassau St., N. Y. Hours: 4:15 to 6:15 P. M. Reopens Sept. 28. PAUL FULLER, LL. D., Dean.

CANADIAN ELECTIONS
CAMPAIGN FUND
$25,000 Reward
The Montreal Star hereby offers twenty-five thousand dollars reward for information, placed in the hands of three judges of the Supreme Court of Canada, and three judges of the Superior Court, three Conservatives and three Liberals, that will, in the opinion of these judges, enable the Court to trace to its source the enormous Campaign Fund sent from the United States to Canada, to be used in influencing the judgment of the Canadian people in deciding what is to them a national question of supreme importance.
THE MONTREAL STAR.

SCHOOLS.

NEW YORK—Dobbs Ferry.

Ninety-five per cent. of recent graduates passed unconditionally the entrance examinations of the leading universities.
EQUIPPED and administered under the conditions of a well-endowed school for the thorough preparation of boys for colleges, technical schools and business; with noteworthy instruction in the Bible, music, drawing and manual training.
Mackenzie School
Dobbs-Ferry-on-Hudson
Insures the advantages of the larger school with the superior personal influences possible with an enrollment not exceeding 150 boys.
21 miles from New York, in a healthful and picturesque locality. In its whole history the school has had no epidemics and no interruption in its work from illness of any kind.
$2,000 a year awarded in Memorial Scholarships to highly meritorious pupils.
Every facility for careful physical training and sane athletic coaching for every boy. Gymnasium, swimming-pool, new quarter-mile running track, ample playgrounds for tennis, baseball, and football. JAMES C. MACKENZIE, Ph.D., Director. For Year Book, Address the Secretary.

NEW YORK—Manhattan.

The BARNARD SCHOOL of HOUSEHOLD ARTS 226 W. 79th St.
Cooking, Embroidery, Millinery, Dressmaking, Household Decoration, Accounts, Management. Also English and French. One or all subjects may be taken. 3d year. Catalog.

BARNARD SCHOOL FOR BOYS 721 ST. NICHOLAS AVE., COR. WEST 146th St.
Thorough preparation for college or business. Gymnasium, Play Ground. Over 100 graduates in leading colleges. All grades. 26th year Sept. 25th. Catalog.

BARNARD SCHOOL FOR GIRLS College Preparatory & General, 421 W. 148th St. Kindergarten & Elementary, 433 West. 16TH YEAR begins Sept. 28th. Catalog.

BARNARD ELEMENTARY SCHOOLS 226 West 79th, Riverside Drive & 139th, Pinehurst Av. & West 177th. Kindergarten & Elementary for Boys & Girls. Catalog.

Bookkeeping, Shorthand, Typewriting, Penmanship, Civil Service and Academic Departments. Day and Evening Sessions. Call or write for Catalogue.
Eastman School 123d St. & Lenox Ave.

De La Salle Institute
CENTRAL PARK SOUTH, NEW YORK CITY.
(ENTRANCE 106 WEST 59th STREET)
Conducted by the Christian Brothers.
New York's Representative Catholic High School. Scientific and Commercial Courses. Military Drill. Gymnasium. Limited number of boarders taken.
RE-OPENS TUESDAY, SEPT. 19th.
For prospectus address Bro. AUGUSTUS, Director.

Syms School
49-51 EAST 61ST STREET.
THIRTEENTH YEAR OPENS OCT. 2.
Prepares boys for college or boarding school. Limited enrollment. Special emphasis on English in all departments. Class work and individual instruction. Study hours under supervision of competent teachers. Special instruction in public speaking, drawing, manual training, athletics, and gymnastics. Gymnasium and playground.

Merchants and Bankers' BUSINESS SCHOOL
605 Madison Ave., near 58th St.
Shorthand, Typewriting, and all Commercial Subjects—DAY and EVENING. No better school at any price. Evening Speed Club $5 per Year. 'Phone 2992 Plaza. Write or call. S. C. ESTEY, Principal.

BERKELEY SCHOOL,
72d St. and West End Avenue. Thirty-second Year.
Prepares thoroughly for all Colleges and Technical Schools. Primary Department in separate building. Military Drill—optional. Athletics. Afternoon study hours. Opens Sept. 27th. Illustrated Year-Book upon application. 'Phone Columbus 1415.

HAMILTON INSTITUTE FOR GIRLS,
3 West 81st Street, Cen. Park West.
NINTH YEAR BEGINS OCTOBER 4TH.
College certificates. Music. Domestic Science. Special and Post-graduate Courses in English, French, and German. Class for little boys, (5-8.) Luncheon. Study hour. Catalog. Office hours, 10-4. Tel. 3151 Schuyler.
MRS. N. ARCHIBALD SHAW, JR., PRINCIPAL.

The Brown School of Tutoring,
241 West 75th St. 'Phone Col. 8894. Sixth Year.
Summer session at school or at residence in N. Y. and vicinity and New Jersey Coast. School year opens in N. Y. Oct. 2. Students cover thoroughly 2 and 3 years' work in one. Prepares for all examinations.

ART INDUSTRIAL AND BUSINESS TRAINING SCHOOL
Register in Sept. Ask for prospectus.
Y. W. C. A.
7 EAST 15TH ST.
Office hours, 9 A. M. to 5 P. M., 7 to 9 P. M., Sat. afternoons and eves. excepted.

IRVING SCHOOL
L. D. RAY, 35 W. 84th St.
Elementary, Primary, Intermediate and Commercial Departments. No home study for boys under fifteen. Telephone Connection.

The 20th Year of Hamilton Institute for Boys will open in its NEW HOME at 599 WEST END AVE., S. W. Cor. of 89th St., on OCT. 4TH. College and Commercial Preparation. Catalog on request. Office hours, 9-12. N. ARCHIBALD SHAW, JR., Principal.

DWIGHT SCHOOL 15 W. 43D ST. 31ST YEAR.
DAY DEP'T. OF NEW YORK PREP. SCHOOL
Prepares for College and Regents' examinations. Progressive methods. Moderate fees. Makes a special study of the individual needs of the Student.

New York City, 144 Riverside Drive, near 86th St.
The Benjamin Home and Day School for Girls. General Courses and College Preparatory Work. Special advantages in Languages, Music and Art. The seventh year begins October 4th, 1911. Mrs. Maurice C. Benjamin, Principal.

Cutler School
20 EAST 50TH ST.
FROM KINDERGARTEN TO COLLEGE.
FOUR HUNDRED AND FORTY-THREE GRADUATES HAVE ENTERED COLLEGE.

New York University Law School. 77th Year opens Sept. 28. Morning Class, 9-12. Afternoon Class, 4-6. Evening Class, 8-10. Degrees LL. B., LL. M., J. D. Address L. J. Tompkins, Sec., Washington Sq., N. Y.

Kindergarten Training School
Affiliated with NEW YORK UNIVERSITY
Washington Square East.
For information address HARRIETTE MELISSA MILLS, Principal

STAMMERING
corrected by rules and exercises, based on the principles of natural speech, the result of thirty years' close study and teaching. Principal, reputable physician and specialist. Even short courses show immediate improvement. Booklet free. Open all Summer. Bryant School, 62 W. 40th St.

THE CATHEDRAL SCHOOL FOR BOYS.
Cathedral of St. John the Divine. 111th St. and Amsterdam Av.
A private school under church influence. Educates free of charge boys having satisfactory credentials as Cathedral choristers. Large campus. Gymnasium. Military drill. 11th year begins Sept. [illegible]. Catalogue.

De Lancey School, 201 WEST 85TH STREET.
Kindergarten, Primary, Grammar and High School departments. Prepares for all colleges. Department for small boys.

NEW YORK Day School, 174 Fulton St. LAW SCHOOL, Evening School, N. Y. City. "Dwight Method" of instruction. LL. B. in two years. LL. M. in three years. High standards. Send for catalogue. GEORGE CHASE, Dean.

[illegible] SCHOOL OF TUTORING [illegible]

New York—Manhattan.

CLASSES FOR BUSY WOMEN
Dressmaking, Millinery, Cooking, Elocution, Music, Painting
BUSINESS COURSE
Gymnasium Boarding Home
DAY AND EVENING CLASSES.
NEW TERM BEGINS SEPTEMBER 18.
HARLEM Y.W.C.A., 74 WEST 124TH ST.

NEW YORK—Brooklyn.

Pratt Institute Fall Term Begins Sept. 25. Evening Classes, Sept. 27

NEW YORK—Manlius.

MANLIUS SCHOOL
Manlius, N. Y.
St. John's School Verbeck Hall
DESIGNATED by the War Department as "Distinguished Institution, 1904-'05-'06-'07-'08-'09-'10-'11," this being the highest honor paid by the U. S. Government. Most successful application of military principle to preparation for college or business, because this high grade of military work is attractive and thoroughly stimulates and produces results in honor system, character building, and habits of study not attained in such degree by other military or civilian schools.
St. John's School.
Prepares for College or Government Schools by thorough, classical, scientific, and engineering courses. Graduate course, including two collegiate years, offering best possible preparation for business.
Verbeck Hall
For young boys, eight to fourteen years. Primary and Grammar departments. Prepares for high academic standing. Care, attention, and education under the influences of a well-regulated family life.
Further information can be obtained from catalogue, sent on request.
WILLIAM VERBECK, President.

NEW YORK—Westchester County.

Chappaqua Mountain Institute, Valhalla, Westchester Co., N. Y. A Home School for GIRLS in the Real Country, under care of Friends. Separate Junior Dept. for both sexes under 13 years, in care of a Home Mother. 61st year; 25 miles from N. Y.; 70 acres, 500 ft. elevation. Most Beautiful and Healthful Surroundings. Preparatory and Finishing Courses, Music, Art, Domestic Science, Manual Training, and Commercial Depts.; Gymnasium. Catalog.

New York, Lawrence Park, Bronxville.—MASSEE COUNTRY SCHOOL. Boys, 7 to 18. Formerly Jr. Dept., Blake Country School. 15 miles from New York. Individual attention for every boy. Classes limited to [illegible]. Boys all live with the family of the Headmaster. [illegible] all leading boarding schools. [illegible] Swimming pool. For illustrated catalog address W. Wellington Massee, Ph. D., Headmaster. 'Phone 257 Bronxville.

NEW YORK—Ossining.

MOUNT PLEASANT ACADEMY. This school, founded in 1814, has won the reputation of thoroughly preparing boys for college, scientific schools or business. Delightful home life. Manual training. Location only 31 miles from New York. Mount Pleasant Hall is for boys under 13. For rate without extras address CHARLES FREDERICK BRUSIE, Box 502.

NEW YORK—Scarsdale.

St. David's Hall, Scarsdale, N. Y.—Unsurpassed preparation of boys for college or business. Number limited. Ideal surroundings. Revd. WM. L. EVANS, M. A.

NEW YORK—Peekskill.

WORRALL HALL Academy for Boys, Peekskill, N. Y. Ideal location. College Preparatory. Spec'l Junior Dept.

NEW JERSEY—Hoboken.

STEVENS SCHOOL
Stevens Institute of Technology,
River St., bet. 5th and 6th Sts., Hoboken, N. J.
REOPENS SEPT. 11TH, 1911.
Registration day Sept. 5th. Examination for admission Sept. 6, 7, 8. Courses of study preparatory to Universities, Colleges, Schools of Science, Law, and Medicine. The rate of tuition is $150 per year.

NEW JERSEY—Montclair.

MONTCLAIR ACADEMY, MONTCLAIR, NEW JERSEY.
Orange Mountains; fifteen miles from New York; thorough preparation for college or business; gymnasium, swimming pool, large athletic field; 25th year; opens Sept. 20th. Catalogue. J. G. Mac Vicar, 47 Waldin Place.

NEW JERSEY—Hightstown.

Peddie Institute Hightstown, N. J. An endowed school. Strong teachers. 250 boys. Prepares for all colleges. Business course. Music. 60-acre campus, athletic field, gymnasium with pool. Rates $400. Lower School for boys, 11 to 14. R. W. Swetland, A. M., Prin., Box Y.

NEW ENGLAND—Connecticut.

INGLESIDE—A School for Girls
Founded by Mrs. Wm. D. Black, New Milford, Litchfield, Co., Conn. School year opens Tuesday, Oct. 3d, 1911.
MRS. WILLIAM BLACK PELL, Patroness.

The Taconic School FOR GIRLS
Lakeville, Conn. Overlooking a beautiful lake in the Berkshire Hills. Girls taught how to study.
MISS LILIAN DIXON, A. B.
MISS BERTHA BAILEY, B. S.

BRUNSWICK SCHOOL, GREENWICH, CONN. College Preparatory. George E. Carmichael, Headmaster.

NEW ENGLAND—Massachusetts.

Berkshire Hills Schools
FOR BOYS 7 TO 18.
GREAT BARRINGTON, MASS.
A school estate of rare beauty and value, covering 1,400 acres. A limited number of vacancies for the coming year. Opens Sept. 20.
GEORGE D. PETTEE, Director.

PENNSYLVANIA—Chester.

Pennsylvania Military College, Chester, Pa.
50th year begins Sept. 20. Degrees granted in Civil Engineering, Chemistry, Arts. Also Preparatory Courses of Study, Infantry, Artillery, Cavalry. Our Aim—The Development of Character to Secure Greatest Efficiency. Catalogues of Col. CHAS. E. HYATT, President.

PENNSYLVANIA—Bethlehem.

MORAVIAN SEMINARY and College for Women
Bethlehem, Pa. Founded 1742. Fall term opens Sept. [illegible]. For catalogue address John H. Clewell, Ph. D., President.

MARYLAND—Baltimore.

COLLEGE OF PHYSICIANS AND SURGEONS OF BALTIMORE, MD.
Offers medical students unsurpassed clinical and other advantages. Modern equipped building, [illegible] laboratories, Lying-in Asylum, Hospitals, etc. [illegible] Annual Session begins Oct. 1. For catalogue address Chas. F. Bevan, M. D., Dean. Calvert and Saratoga Sts., Baltimore, Md.

MARYLAND—Port Deposit.

TOME SCHOOL FOR BOYS. An Endowed Preparatory School. Port Deposit, Md.

WASHINGTON, D. C.

A Distinctly Original School for American Girls. Located in a charming and romantic park [illegible]
National Park Seminary
[illegible]

MARQUARD SHUTS OUT CARDINALS WITH 1 HIT

Giants' Great Southpaw Wins, Though Team Gets Shaky in Ninth Inning.

THE SCORE.

New York	0	2	0	0	0	0	0	0	0	—2
St. Louis	0	0	0	0	0	0	0	0	0	—0

NEW YORK.

	AB.	R.	H.	BB.	SO.	PO.	A.	E.
Devore, lf	4	0	2	0	1	3	0	1
Doyle, 2b	3	0	1	1	0	2	2	0
Snodgrass, cf	1	0	0	2	0	1	0	0
Becker, rf	3	0	0	1	1	1	1	0
Merkle, 1b	4	0	1	0	0	5	1	1
Herzog, 3b	4	1	2	0	1	1	1	0
Fletcher, ss	1	0	0	0	0	3	1	1
Meyers, c	3	1	1	0	0	10	0	0
Marquard, p	3	0	0	0	1	1	1	0
Total	26	2	7	4	4	27	7	3

ST. LOUIS.

	AB.	R.	H.	BB.	SO.	PO.	A.	E.
Huggins, 2b	2	0	0	1	1	1	3	0
Oakes, cf	3	0	0	0	1	0	0	0
*Smith	1	0	0	0	1	0	0	0
Konetchy, 1b	4	0	0	0	1	10	0	0
Ellis, lf	3	0	1	0	1	1	0	0
†McIver	0	0	0	1	0	0	0	0
Evans, rf	4	0	0	0	1	3	1	0
Hauser, ss	4	0	0	0	0	4	2	0
Mowrey, 3b	3	0	0	0	0	1	1	0
Bliss, c	3	0	0	0	1	4	2	0
Steele, p	3	0	0	0	2	0	4	0
Total	30	0	1	2	9	24	13	0

*Batted for Oakes in the ninth inning.
†Batted for Ellis in the ninth inning.

Two-base hits—Herzog, Meyers. Sacrifice hits—Fletcher, Snodgrass. Stolen base—Devore. First base on errors—St. Louis, 3. Left on bases—New York, 7; St. Louis, 6. Double plays—Evans and Hauser. Struck out—By Marquard, 9; by Steele, 4. Bases on balls—Off Marquard, 2; off Steele, 4. Hit by pitcher—By Marquard, 1, (Huggins;) by Steele, 1, (Fletcher.) Umpires—Messrs. Eason and Johnstone. Time of game—One hour and fifty-eight minutes.

The long, awkward figure of the sinuous southpaw, Rube Marquard, loomed up large before the Cardinals at the Polo Grounds yesterday and threw them into the throes of a hit famine. Fear of the sensational slabman's speedy hurling seemed to chill the St. Louis players into inactivity, and they fell under his spell without the faintest struggle. The Giants shut out Bresnahan's team by a 2 to 0 score, the issue resting at all times at Marquard's mercy. Not even a spasmodic fit of ragged fielding in the ninth inning, which jammed the bases, rattled the pitcher, and, flinging as he never did before, Richard de Marquis, all alone, pulled the team out of a deep hole.

Marquard pitched one of the best games of his career. Only one safe hit did the Cardinals get, and that was a singing single between the right and centre outposts by Rube Ellis in the seventh inning. Rube fanned nine of the Rajah batsmen with a ball that shot its looping course over the plate, enveloped in a cloud of speed which made the ball assume the proportions of a quinine pill.

The Giants concentrated all their attacking power on Steele in the second inning, when two crashing doubles by Herzog and Meyers with Devore's single gave McGraw's troupe the two runs which won for them the game, and a little firmer clutch on first place in the pennant race. The Giants need all the games they can get now, for the Cubs linger close behind, ready to spring upon them at the first sign of a slip. Steele held the Giants safe in every other inning and received perfect support, which cannot be said of the work of the Giant fielders behind their moundman.

Marquard got a bad start. He hit Miller Huggins, the first batter up on the shin, with the first ball he pitched. Rebel Oakes pumped a fly to Devore, and then Rube began to work. He fanned Konetchy and made Ellis pop to Meyers. After that for three innings the Cardinals tumbled in order, the only break in the successive outs being a pass to Huggins in the third.

Herzog opened the second inning with a steaming drive to the left field fence for two bases. Fletcher sacrificed him to third. Meyers repeated Herzog's accomplishment and jolted the ball to the left meadow, scoring Herzog. Marquard was thrown out at first by Mowrey and Meyers went to third, scoring when Devore whistled a warm liner through second base for a single. Devore collapsed stealing.

With two out in the fifth inning, Bliss pushed a slow roller between first and second. It was within Doyle's reach, but Merkle went after it and scooped it up. Marquard was slow in getting over to cover first. Merkle made a bad throw to the pitcher, who arrived about the same time as Bliss. The ball was high and dropped from Marquard's hands. It was one of those taps which might be called either a hit or an error for the man who threw the ball or the one who caught it. It was a toss-up.

Ellis, the first man up in the seventh, cracked out a lone single, which Becker interrupted on its wild career. Ellis thought the ball was out of Becker's reach and tried to stretch it into a double, but he was thrown out at second by Becker.

An epidemic of loose playing seized the Giants suddenly in the ninth inning, and almost upset all the great work of Marquard. Huggins hoisted a fly to Devore, but Josh did something that he rarely does—he spilled the ball. Smith, batting for Oakes, fanned and Konetchy raised a high foul over near the boxes back of third base. Fletcher, after a long, hard run, made a brilliant catch near the stand. McIver, batting for Ellis, showed unusual patience and got four balls. Evans rolled a smart grounder to Fletcher, but the short stop fumbled the ball miserably, and the bases were crowded. Here was a situation to try Rube's nerve, and the southpaw faced it with great coolness. Hauser then banged a long fly to Devore in left field, and the game was over.

Good-evening-bargains!
We've had pajamas made from odd lengths of imported French and Scotch madras and cheviot.
Materials that usually go into custom made shirts.
1622 suits of pajamas that would regularly sell at $3.00 and $4.00.
$1.35.

Good-day-bargains too—
Men's suits which show worth-while savings at $15 and $20.

ROGERS PEET & COMPANY
Three Broadway Stores
[illegible] at [illegible] 13th St. [illegible] 34th St.

BASEBALL

Yesterday's Results.

NATIONAL LEAGUE.
New York, 2; St. Louis, 0.
Cincinnati, 2; Brooklyn, 1.
Chicago, 8; Philadelphia, 4.
Pittsburgh, 3; Boston, 0.

AMERICAN LEAGUE.
New York, 4; St. Louis, 2.
Philadelphia, 12; Detroit, 3.
Boston, 4; Chicago, 1.

EASTERN LEAGUE.
Newark at Toronto—Rain.
Jersey City at Buffalo—Rain.
Baltimore at Rochester—Rain.
Providence at Montreal—Rain.

Standing of the Clubs.

NATIONAL LEAGUE.

	W.	L.	P.C.		W.	L.	P.C.
New York	71	44	.617	St. Louis	61	54	.530
Chicago	67	43	.609	Cincinnati	53	61	.465
Pittsburgh	69	48	.590	Brooklyn	45	69	.395
Philadelphia	63	52	.548	Boston	29	87	.250

AMERICAN LEAGUE.

	W.	L.	P.C.		W.	L.	P.C.
Philadelphia	77	41	.653	Chicago	60	60	.500
Detroit	73	48	.604	Cleveland	60	60	.500
Boston	62	57	.521	Washington	50	70	.417
New York	62	59	.512	St. Louis	35	84	.294

EASTERN LEAGUE.

	W.	L.	P.C.		W.	L.	P.C.
Rochester	83	42	.664	Montreal	57	66	.463
Toronto	76	49	.608	Jersey City	50	71	.413
Baltimore	73	50	.594	Newark	[illegible]	[illegible]	[illegible]
Buffalo	61	60	.504	Providence	[illegible]	[illegible]	[illegible]

Where They Play To-day.

NATIONAL LEAGUE.
St. Louis at New York—3:45.
Cincinnati at Brooklyn.
Chicago at Philadelphia—2 games.
Pittsburgh at Boston.

AMERICAN LEAGUE.
New York at St. Louis.
Philadelphia at Detroit.
Boston at Chicago.
Washington at Cleveland.

EASTERN LEAGUE.
Newark at Toronto.
Jersey City at Buffalo.
Providence at Montreal.
Baltimore at Rochester.

ANYTHING BUT BLUE MONDAY.

The worst has come. Arlie Latham has been suspended for three days for too much chatter to Umpire O'Day. Bear up under the calamity.

It is much quieter at the Polo Grounds now. The team will have to worry along as best it can till he gets back.

Roger Bresnahan sat in the grand stand and watched the sad spectacle.

The Cardinals are more subdued than on their last visit. With Bresnahan out the team seems as tame as Boston.

There was a falling off in attendance after last week's rush. Only 5,000 people saw the game. Fans know the Cardinals aren't dangerous any longer.

Marquard won his eighteenth game yesterday. He's lost only four and is far in the lead of the National League pitchers, with an average of .814.

Doyle's noodle slipped a cog when he started to run from second to third on a fly which was pointed straight for Evans's hands in the third inning. Naturally Larry was doubled up before he got back to second.

The diamond was watersoaked and heavy, just as the Cardinals' bats seemed to be.

Several more people at the game yesterday suddenly admitted that they have had confidence in Rube from the first. They knew all along he had the stuff. How quickly the tune changes.

Whose strategy is this? Ellis made the only hit off Marquard, and he was yanked out in the ninth for pinch-hitter McIver, who was the luckiest man on the lot when he got a ticket.

Babe Adams Blanks Boston.

BOSTON, Aug. 28.—Pittsburgh stiffened its bid for the pennant to-day, "Babe" Adams shutting out the locals, 3 to 0. The soggy field marred the fielding performances, but Pittsburgh's runs were largely well earned. The score:

PITTSBURGH.

	AB	R	H	PO	A
Byrne, 3b	2	1	1	3	0
Carey, cf	3	0	1	4	0
Clarke, lf	4	1	1	2	0
Wilson, rf	4	0	1	1	0
J. M'ler, 2b	4	1	2	1	3
Leach, ss	4	0	0	1	1
McK'nie, 1b	3	0	1	8	0
Gibson, c	4	0	0	7	0
Adams, p	3	0	1	0	5
Total	31	3	8	27	9

BOSTON.

	AB	R	H	PO	A
Sw'ney, 2b	3	0	0	6	5
B'dwell, ss	4	0	1	3	3
J'kson, lf	4	0	0	3	3
Donlin, cf	4	0	1	2	0
R. M'ler, rf	4	0	0	3	1
McD'ld, 3b	4	0	0	1	3
Gowdy, 1b	3	0	1	9	1
Kling, c	2	0	0	2	0
Perdue, p	2	0	0	0	4
Th'pson, p	0	0	0	0	0
*Flaherty	1	0	0	0	0
Total	31	0	3	27	18

*Batted for Perdue in 7th inning.
Errors—Sweeney, Bridwell, Perdue, J. Miller.

Pittsburgh	2	0	0	1	0	0	0	0	0	—3
Boston	0	0	0	0	0	0	0	0	0	—0

Two-base hits—Clarke, J. Miller, Adams. Hits—Off Perdue, 7 in seven innings; off Thompson, 1 in two innings. Sacrifice fly—McKechnie. Sacrifice hit—Carey. Double play—Perdue, McDonald, Bridwell and Sweeney. Left on bases—Boston, 6; Pittsburgh, 5. First base on balls—Off Perdue, 2; off Adams, 2. First base on errors—Boston, 1; Pittsburgh, 3. Struck out—By Adams, 4. Time of game—One hour and thirty minutes. Umpires—Messrs. Rigler and Finneran.

Cubs Trounce Alexander the Great.

PHILADELPHIA, Aug. 28.—Chicago won to-day's game by 8 to 4 by batting Alexander's delivery hard in the sixth and eighth innings. The game was twice stopped by Umpire Klem, who declared that Brown and Needham of Chicago complained that a spectator in the grand stand was using insulting remarks toward Brown. The police refused to take action, and an official of the home club, fearing that Klem would forfeit the game, ordered the man to be put out of the park. The score:

CHICAGO.

	AB	R	H	PO	A
Sh'k'd, lf	5	0	1	3	0
Schulte, rf	4	1	3	1	0
Tinker, ss	4	0	0	3	5
Z'm'm'n, 2b	4	1	1	3	5
Doyle, 3b	4	1	1	0	4
Hofman, cf	4	2	2	1	0
Saier, 1b	4	1	1	12	0
N'dham, c	4	1	2	6	2
Brown, p	4	1	1	0	0
Total	37	8	12	27	16

PHILADELPHIA.

	AB	R	H	PO	A
Knabe, 2b	4	0	0	2	5
Pask't, cf	4	1	0	2	0
Lobert, 3b	4	1	2	1	2
Magee, lf	3	1	2	3	0
Beck, rf	4	1	2	1	0
Lud'us, 1b	4	0	0	14	0
Walsh, ss	4	0	1	1	3
Spencer, c	3	0	0	3	1
Carter, c	0	0	0	0	0
Alex'r, p	3	0	0	0	2
Burns, p	0	0	0	0	2
Total	33	4	7	27	15

Errors—Doyle, Brown, Knabe.

Chicago	0	0	0	0	0	4	0	4	0	—8
Philadelphia	0	1	0	0	0	3	0	0	0	—4

Two-base hits—Hofman, Lobert, Magee. Sacrifice hits—Tinker, Hofman. Stolen bases—Hofman, Saier, Schulte. Struck out—By Brown, 4; by Alexander, 2; by Burns, 1. Double play—Zimmerman, Tinker, and Saier. First base on errors—Chicago, 1; Philadelphia, 2. Left on bases—Chicago, 7; Philadelphia, 3. First base on balls—Off Brown, 1; off Alexander, 2. Passed ball—Spencer. Hit by pitcher—By Alexander, Doyle. Pitchers' records—Off Alexander, 11 hits and 27 times at bat in 7 1-3 innings; off Burns, 1 hit and 6 times at bat in 1 2-3 innings. Time of game—Two hours and five minutes. Umpires—Messrs. Klem and Brennan.

POST-SEASON BASEBALL.

Eastern League Champions to Play Picked Team from Other Clubs.

BUFFALO, N. Y., Aug. 28.—At a meeting of the Directors of the Eastern League here to-day it was decided to play a post-season series, to start on Sept. 26, between the pennant winners and a team composed of at least one and not more than three players from each of the losing teams. Twenty per cent. of the gate receipts will go for expenses, the remaining 80 per cent. to be divided among the players, 60 per cent. to the winners and 40 per cent. to the losers. The series will be the best four out of seven games.

The action of President Barrow in three protested games, Montreal versus Toronto, Montreal versus Newark, and Toronto versus Baltimore was upheld and the protests disallowed, leaving the league standing as at present.

Cincinnati Printers Win.

Special to The New York Times.

ST. LOUIS, Mo., Aug. 28.—The Cincinnati team of the Printers' National League [illegible]

SOLDIER PITCHER ROUTED BY YANKEES

Curry Gives Ten Passes and His Downfall Comes in Eighth Inning at St. Louis.

THE SCORE.

New York	0	0	0	0	0	0	1	3	0	—4
St. Louis	0	0	0	0	0	0	1	0	1	—2

NEW YORK.

	AB.	R.	H.	PO.	A.	E.
Wolter, rf	4	0	0	4	0	0
Hemphill, cf	4	1	3	4	0	0
Chase, 1b	5	1	1	9	0	0
Gardner, 2b	2	2	0	3	1	0
Hartsell, 3b	2	0	1	0	4	0
Johnson, ss	3	0	0	1	6	0
Fitzpatrick, lf	3	0	1	1	1	0
Sweeney, c	1	0	0	2	2	0
Williams, c	1	0	0	3	0	0
Caldwell, p	3	0	0	0	1	0
Total	29	4	6	27	15	0

ST. LOUIS.

	AB.	R.	H.	PO.	A.	E.
Shotton, cf	4	0	0	2	0	0
Austin, 3b	1	1	0	3	4	0
Hallinan, 3b	0	0	0	0	0	0
Hogan, lf	3	0	2	0	0	1
Laporte, 2b	4	1	1	5	3	0
Schweitzer, rf	2	0	0	1	0	0
Black, 1b	4	0	0	10	1	0
Wallace, ss	3	0	0	3	7	0
Stephens, c	3	0	2	2	3	0
Curry, p	2	0	0	0	3	0
Hamilton, p	0	0	0	1	0	0
*Meloan	1	0	0	0	0	0
†Clarke	1	0	0	0	0	0
Total	28	2	5	27	21	1

*Batted for Curry in eighth inning.
†Batted for Hallinan in ninth inning.

Three-base hit—Hogan. Sacrifice hits—Hartsell, Hogan. Double play—Laporte, Wallace, and Black. Passed balls—By Williams, 2. Stolen bases—Gardner, (2,) Fitzpatrick, Williams, Hemphill, Chase, Hartsell, Laporte. Wild pitches—Curry, Caldwell. Bases on balls—Off Caldwell, 4; off Curry, 10. Struck out—By Caldwell, 4. Hits—Off Curry, 5 in eight innings; off Hamilton, 1 in one inning. Left on bases—St. Louis, 4; New York, 9. Time of game—One hour and thirty-five minutes. Umpires—Messrs. Egan and O'Loughlin.

Special to The New York Times.

ST. LOUIS, Mo., Aug. 28.—New York defeated the Browns to-day by the score of 4 to 2. While the Yankees clearly outplayed the Browns, "Soldier" Curry contributed much to New York's victory. This military lad was recently engaged by the Browns after he had been recruited by the United States Army. The Browns obtained him by paying the value of his enlistment.

Curry pleaded with Manager Wallace to let him have a whack at the Yankees. He warmed up in fine shape and Wallace granted his request. But he could not locate the plate. Curry may be there with a shooting iron in target practice, but he could not exercise his military training this afternoon. The army man issued ten passes in eight innings and also allowed five hits. Three of the Yanks who got bases on balls scored.

If Curry had had the control of Caldwell, who pitched for New York, the chances are that Chase's men would have been shut out. For seven innings Curry held the Yanks down to two hits. New York tallied in the seventh as the result of a free ticket to Gardner and an error by Hogan.

St. Louis also scored in the seventh inning. Lige Gardner, Austin drew a base, took second on Hogan's bunt and scored on Laporte's hit to centre. Then came the grand blow up in the eighth. The score was tied, 1 to 1, when Wolter opened the round. The result was very much in doubt and Chase instructed the batsman to play a waiting game. Curry passed the enemy and allowed Charley Hemphill to hit safely. That put men on first and second bases with none down. Chase tried to bunt, but Austin grabbed his tap and forced Wolter at third.

Curry then played right in New York's hand by walking Gardner. The soldier sent Gardner to first on four wide ones, then laid the first one over the middle of the pan for Hartsell. Hartsell could not afford to overlook a straight one with the sacks clogged. So he singled to centre field. It was good-bye ball game when Hartsell hit safely, for two runs went over and Curry never struck terra firma again until after Johnson had hit to right, scoring Hartsell with the third run of the inning. The score was then 4 to 1. After the damage was done Mr. Curry proceeded to get rid of Williams and Caldwell like a real pitcher.

Williams displaced Sweeney behind the bat. The New York catcher was cut down at the plate in the Browns' half of the fourth inning. With two men out Hogan fell against Caldwell's fast ball and all but knocked it out of the lot. The fence stopped Hogan's drive. Daniels picked it up, threw to Johnson, who relayed it to Hartsell, but Hogan had passed third base and was headed for home. Roy forwarded the leather to Sweeney at the plate. The play was close—a regular eyelash finish—but the umpire said he was out.

Home Folks See Cobb in Poor Game.

DETROIT, Aug. 28.—Philadelphia walloped Donovan and Willett to-day and defeated Detroit, 12 to 3, in a featureless game. Covington allowed one hit in the last four innings. Three hits, a pass, a sacrifice, and Lord's error gave the Tigers their three runs. Three hundred automobile men from Georgia and Alabama attended the game in Cobb's honor. Then Ty failed to reach first base. Score:

PHILADELPHIA.

	AB	R	H	PO	A
Lord, lf	5	1	3	2	0
Oldring, cf	4	1	1	1	0
Collins, 2b	4	1	2	6	3
Baker, 3b	4	2	1	0	1
Murphy, rf	4	2	1	0	0
McInnis, 1b	4	2	2	11	1
Barry, ss	5	3	3	0	7
Thomas, c	4	0	1	6	1
Plank, p	4	1	0	1	2
Total	37	12	13	27	15

DETROIT.

	AB	R	H	PO	A
Bush, ss	4	0	2	3	1
Cobb, cf	4	0	0	4	0
Crawf'd, rf	4	0	1	1	0
Del'h'ty, 3b	3	1	1	2	3
Drake, lf	4	1	2	1	0
Gainer, 1b	3	0	1	8	0
Baum'n, 2b	4	1	1	0	4
Stanage, c	4	0	1	8	1
Donovan, p	1	0	1	0	0
Willett, p	1	0	0	0	1
Cov'gt'n, p	1	0	0	0	0
*Mullin	1	0	0	0	0
Total	34	3	10	27	11

*Batted for Covington in the ninth inning.
Errors—Lord, Bush, Delehanty, Baumann.

Philadelphia	1	0	6	0	5	0	0	0	0	—12
Detroit	0	3	0	0	0	0	0	0	0	—3

Two-base hits—Lord (2,) McInnis, Barry. Three-base hit—Collins. Hits—Off Donovan, 9 in 3 innings; off Willett, 3 in 2 innings; off Covington, 1 in 4 innings. Sacrifice hits—Gainer, Oldring. Stolen base—Baker. Double plays—Willett, Stanage, and Gainer; Bush and Stanage; Delehanty, (unassisted.) Left on bases—Philadelphia, 2. Hit by pitcher—By Willett, (Barry and Thomas;) by Covington, Innis. Struck out—By Plank, 5; by Donovan, 2; by Covington, 2. Bases on balls—Off Plank, 1; off Donovan, 1; off Willett, 2. Time of game—One hour and fifty minutes. Umpires—Messrs. Dineen and Perrine.

Pape Holds White Sox Safe.

CHICAGO, Aug. 28.—Pape held Chicago to four hits to-day, while his team mates bunched hits and with the assistance of bases on balls and errors, won the second game of the farewell series, 4 to 1. The score:

BOSTON.

	AB	R	H	PO	A
Riggert, rf	4	0	1	2	0
Speaker, cf	4	1	1	2	0
Engle, 1b	4	0	1	14	0
Lewis, lf	5	0	1	1	0
G'dner, 3b	3	1	1	2	4
Car'gan, c	3	1	1	1	0
Wagner, 2b	4	0	1	3	7
Yerkes, ss	3	1	1	2	3
Pape, p	4	0	0	0	2
Total	34	4	8	27	16

CHICAGO.

	AB	R	H	PO	A
M'Intyre, rf	2	0	0	0	0
Lord, 3b	4	0	0	1	1
Callah'n, lf	4	0	0	1	0
Bodie, cf	3	0	0	1	0
M'Con'll, 2b	4	0	1	3	4
Tan'hill, ss	4	0	1	1	6
Mullen, 1b	3	1	0	11	1
Block, c	3	0	1	6	2
Sullivan, c	0	0	0	2	1
Baker, p	1	0	0	0	1
Hovlik, p	1	0	0	0	0
Bens, p	0	0	0	0	2
*Lange	1	0	1	0	0
Total	30	1	4	27	18

*Batted for Hovlik in eighth inning.
Errors—McIntyre, Tannehill, (2,) Block, Engle.

Boston	0	0	0	1	1	1	0	0	1	—4
Chicago	0	0	0	0	0	0	0	1	0	—1

Hits—Off Baker, 5 in four and two-third innings; off Hovlik, 2 in three and a third innings; off Bens, 1 in one inning. Sacrifice hit—McIntyre. Stolen bases—Yerkes. Double plays—Wagner, Yerkes, and Engle; Bens, Sullivan, and Mullen. Left on bases—Chicago, 5; Boston, 9. Bases on balls—Off Baker, 5; off Pape, 3; off Hovlik, 3; off Bens, 1. Struck out—By Baker, 5; by Hovlik, 1; by Pape, 1; by Bens, 1. Passed ball—Carrigan. Wild pitches—Baker, 2; Pape, 1. Time of game—Two hours and five minutes. Umpires—Messrs. Mullen and Evans.

Fiancee Lets Smith Come to Brooklyn.

NASHVILLE, Tenn., Aug. 28.—Having gained the consent of his fiancee for an opportunity to "make good in fast company," Infielder Smith of the local league baseball team announced he will join Brooklyn after the close of the Southern season. Smith, who was graduated from the University of Alabama, made an agreement with the young woman that he would retire from baseball, but [illegible] consent for [illegible]

BOXING REFEREES CHOSEN.

Thirty-two Officials Approved by New Athletic Commission.

Two members of the State Athletic Commission, John J. Dixon and Frank O'Neil, met yesterday and approved of a list of thirty-two applicants for the position of referee at the various clubs throughout the State which will be under the commission's rulings from to-day on. The Chairman of the commission, James E. Sullivan, is still confined to his home at Huntington with injuries received in a recent railroad wreck.

No new club licenses were passed upon at yesterday's session, for the reason that none was put in until after the conclave was over. With the business at hand transacted, application was made by Monte Pike, on behalf of the Brighton Beach A. C., at Coney Island. This will be acted on this afternoon, and, if passed, will enable the club to go on with its scheduled show of to-night, at which Eddie Forbes will be referee.

Great surprise was manifested because Brown's Gymnasium, which has attractions for to-night, and the National Sporting Club had put in no application for a license. It is anticipated, however, that both will be in by this afternoon and receive a favorable disposition at the hands of the commission.

Many prominent men in the sporting world made application for a referee's berth, and it was the consensus of opinion that with some exceptions the list approved was a good one. Chief among these were Charlie White, Tim Hurst, Billy Roche, Eddie Forbes, Bill Brown, Joe Cain, Patsy Haley, Sam Austin, and Willie Joh, all of whom have refereed frequently, to the satisfaction of fighters and spectators alike.

Others named were Dan Tone, William Moore, Dan Hickey, Jim Buckley, J. Pollock, and Al. Camacho, all of New York; Jack Cantwell, Joe Ward, Matt McDonnell, and Eddie Dougherty of Brooklyn; J. J. Gorman, Albany; Jack Skelly, Yonkers; Jake Carey, Schenectady; Claude Tibbetts, Albany; James Reardon, Rochester; Thomas J. Cawley, Syracuse; John Didier and James Brodie, Binghamton; John L. McAvoy, Troy; Charles J. Murray, William J. Kelly, E. H. McBride, and Maurice Collins, Buffalo.

Under the new regime the former action of club managers acting in an official capacity in the ring will be unlawful, as provided by one of the rules of the commission, which reads: "No officer or stockholder of any club, corporation, or association shall officiate in any capacity at any boxing or sparring match or exhibition, or interfere in any way with the contestants."

That the list of referees will be augmented was shown by the application of Terry McGovern, the former featherweight, who has the backing of the managers of the Greenwood A. C. The secretary of the commission, Charlie Harvey, admitted that at the present time there was no intention to close the list in this department.

WELLS LIGHTER THAN BROWN

If He Isn't, George MacDonald Is Willing "to Buy."

George MacDonald, Matt Wells's manager, not to be outdone by K. O. Brown's manager, Danny Morgan, in the way of making propositions that occasion much talk, comes along with one on the weight bugaboo that has stood between these boys ever since a match was first talked of.

Brown has always contended that Wells was too heavy for him, so when the present match, which will have its issue to-morrow, was made, the stipulation regarding the weight was that the limit should be 133 pounds at 4 P. M. on the day of the bout, and the assertions that Morgan and Brown have been making that the latter was having all the worst of the weight condition established the impression that Wells would have to scrape some of his hide off to make 133 pounds.

To indicate how easily the Englishman can do the lightweight limit, MacDonald has said that he will make it an interesting financial consideration if Morgan will agree to have Brown step on the scales to-morrow afternoon and be actually weighed, or, in other words, have his exact weight known outside of the formality of complying with the conditions of the match, which only require that he does not tip the beam when it is placed at 133 pounds. If Wells does not actually weigh less than Brown to-morrow afternoon, MacDonald is willing to part with enough money to buy Morgan and Brown a wagonload of hats.

Wells is very sanguine about his chances to-morrow night, and is already looking forward to a fight with Wolgast. He has practically been promised this if he beats Brown. If a Wells-Wolgast bout is arranged, it will be for the championship of the world, and Tex Ricard will promote it.

SUBS IN CENTURY RING.

Brown and English Disagree Over the Weight Question.

The scheduled bout at the Twentieth Century A. C. which was to have between George (Knockout) Brown of Chicago and Larry English of Albany last night did not materialize owing to a difference of weight. When the preliminary card was concluded an announcement was made from the ring stating that Brown insisted that the Albany man make 158 pounds, which his manager said was impossible under the conditions. English took on the bout at short notice and was instructed to come to New York as light as possible, with no particular weight stipulated.

After much wrangling over the weight question they could not agree and a substitute bout was put on instead. Jimmy Carter, a west side welterweight, and Joe Stein of the east side furnished the final number of the evening. Neither man was in fit condition for a ten-round contest, and they were engaged at the premises after both had been on hand looking after other boxers of the preliminary bouts.

The men put up a fairly good bout for five rounds, but after this stage their condition began to tell on them and, although Stein was entitled to the honors, it terminated in a bad finish.

First Boxing Under Frawley Law.

The first boxing contest to be held under the new boxing law in this State will take place at the Fairmont Athletic Club to-night, when Joe Jeannette will appear in a ten-round glove contest with Porky Flynn of Boston. Jeannette is one of the most promising heavyweights, and has had several bouts both in this country and abroad with fighters of note. His battles with Sam Langford have stamped him as a fighter of some ability. Flynn, up to a few months ago, was a big, clumsy boxer, but has improved much since he came under the management of Joe Woodman, who manages Langford. A card of preliminaries will precede the main bout.

MINOR LEAGUE RESULTS.

New York State League.

At Wilkesbarre—Wilkesbarre, 5; Utica, 2.
All other games postponed; rain.

New England League.

At Brockton—New Bedford, 5; Brockton, 0.
At Worcester—Worcester, 1; Haverhill, 0, (13 innings.) Worcester, 2; Haverhill, 0.
At Lawrence—Lawrence, 0; Fall River, 0, (13 innings; darkness.)
Lowell at Lynn; rain.

Tri-State League.

At York—York, 1; Harrisburg, 0.
At Johnstown—Johnstown, 12; Altoona, 3.
At Trenton—Trenton, 5; Reading, 4, (10 innings.)
Lancaster at Wilmington; rain.

American Association.

At Toledo—Minneapolis, 5; Toledo, 0, (10 innings.)
At Indianapolis—Indianapolis, 5; Kansas City, 2.
Other games postponed; rain.

Connecticut League.

At Bristol—New Britain, 1; Waterbury, 0.
At Bridgeport—Bridgeport, 5; Springfield, 2.
Hartford at New Haven; rain.

South Atlantic League.

At Columbus—Columbus, 4; Savannah, 0.
At Columbia—S. A. L., 5; Columbia, 1.
At Charleston—Charleston-Macon, storm.

Southern League.

At Memphis—Memphis, 3; Atlanta, 0.
At Montgomery—Montgomery, 3; Mobile, 1.
At Nashville—Chattanooga, 6; Nashville, 2.

SECOND HAND
LOCOMOBILE
For Sale—Owner has just purchased a new six cylinder—his fourth car of this make. Car is in perfect order—recently painted, new top, equipped with speedometer and Bosch, Klaxon, glass front and Presto light. [illegible] demonstration. Apply LOCOMOBILE COMPANY OF AMERICA, [illegible] Broadway & 76th St.

BESCHER BREAKS UP GAME IN BROOKLYN

Redleg Bats in Two Runners in Ninth Inning, Defeating Superbas, 2 to 1.

Bob Bescher, who kept Nap Rucker out of the no-hit-game class a few days ago by poling Cincinnati's lone single to centre field after two Reds had been laid away in the ninth inning, pushed out another single to centre off Rucker in the ninth inning of yesterday's game at Washington Park and chased two Reds across the plate with the runs that gave Cincinnati a victory over Brooklyn, 2 to 1. In four previous trips to the plate Bescher had failed to get into the hit column. He hit to Rucker in the first inning, fanned in the third and fifth, and walked in the seventh, but he came back strong in the closing session with a hit which whistled from the time it left his bat until Davidson checked the ball in centre field. The bases were filled, as the result of two bunts and a pass, and Pinch Hitter Severoid had fanned for the first out just before Bescher's smash arrived.

That one solid slam prevented Rucker from chalking up his eighteenth victory of the season, but it cannot be said that Nap was the victim of ill-luck. On pitching performances Arthur Fromme greatly surpassed his southpaw opponent, his specialty consisting of keeping the Dodgers off the bases, and Rucker shone through his ability to tighten up when danger threatened. During the entire game Brooklyn succeeded in getting only three runners to second base, and Stark, who scored the Brooklyn's only run, was the solitary Superba to travel as far as third base. A poor throw by Fromme allowed Stark two extra bases after he beat out a bunt in the seventh inning, and a wild pitch by Fromme allowed him to score. That run looked big until Bescher got busy in the last inning. The Superbas got only three hits, two being bunts by Stark and the other a Texas leaguer by Erwin.

Cincinnati won in the ninth. Egan singled to left and Almeida walked. Grant was put in to bat for McLean, and he beat out a bunt, filling the bases. Severoid went in to pinch a hit for Fromme and fanned. Then Bescher singled to centre, which scored Egan and Almeida. Bates was called out by Emslie after a great race for the base with Daubert, in which both finished with a slide, and Johnny said something that resulted in his being chased to the clubhouse. Gaspar and Clarke succeeded Fromme and McLean in the last inning, Balenti displaced Bates, and Grant played third base instead of Almeida. The score:

CINCINNATI.

	AB	R	H	PO	A
Bescher, lf	4	0	1	0	0
Bates, cf	3	0	1	0	0
Balenti, cf	0	0	0	0	0
Hobl'zel, 1b	3	0	0	12	1
Marsans, rf	4	0	0	2	0
Downey, ss	3	0	0	5	6
Egan, 2b	3	1	1	5	2
Almeida, 3b	3	1	1	0	0
Grant, 3b	1	0	1	0	0
McLean, c	3	0	1	3	3
Clarke, c	0	0	0	0	1
Fromme, p	3	0	0	0	3
Gaspar, p	0	0	0	0	1
*Severoid	1	0	0	0	0
Total	34	2	9	27	17

BROOKLYN.

	AB	R	H	PO	A
Tooley, ss	3	0	0	2	3
Daub't, 1b	3	0	0	13	1
Wheat, lf	4	0	0	1	0
Stark, 2b	3	1	2	0	5
Dav'son, rf	3	0	0	1	0
Coulson, cf	3	0	0	1	0
Z'm'm'n, 3b	3	0	0	1	2
Erwin, c	3	0	1	7	2
Rucker, p	3	0	0	0	1
Total	28	1	3	27	14

*Batted for Fromme in the ninth inning.
Errors—Fromme, Zimmerman.

Cincinnati	0	0	0	0	0	0	0	0	2	—2
Brooklyn	0	0	0	0	0	0	1	0	0	—1

Two-base hit—McLean. Sacrifice hit—Downey. First base on balls—Off Fromme, 4; off Gaspar, 1; off Rucker, 4. First base on error—Cincinnati, 1. Struck out—By Fromme, 2; by Rucker, 7. Stolen bases—Marsans, Almeida. Double plays—Downey and Hoblitzel; Erwin, Daubert, and Zimmerman. Hits—Off Fromme, 3 in 8 innings; off Gaspar, 0 in 1 inning. Left on bases—Cincinnati, 10; Brooklyn, 5. Wild pitch—Fromme. Time of game—One hour and forty-four minutes. Umpires—Messrs. O'Day and Emslie.

RAMSDELL BACK HOME.

Pennsylvania Sprinter Expected to Coach Pittsburgh Football Team.

F. L. (Tex) Ramsdell, the University of Pennsylvania sprinter, who went abroad in the early Summer to take part in the English athletic championships and succeeded in winning both 100 yards and 220 yards sprints, arrived home yesterday on the Mauretania. He went directly to Pittsburgh, where it is said he will engage in the coaching of one of the university football teams of the Smoky City.

Ramsdell had varied success after his rather brilliant showing in the English titular events. In Berlin he was beaten by Rau, the German champion, who had made a sorry showing in England. Later he invaded Scotland with a fair share of wins to his credit. Generally speaking, he found the handicaps allotted too great to overcome. In the scratch races he was invariably returned a winner. Ramsdell is the first American to repeat as a winner in the English championship sprints as he won similar races in 1910.

Disbrow to Drive a Benz Car.

In order to compete in both the Brighton Beach races on Sept. 2 and 4 and in the Old Orchard Beach races Sept. 4, 5 and 6, Louis Disbrow will for the first time drive a Benz car in the Brighton races next Saturday. This arrangement was made so that his regular car, the Pope "Hummer," can be shipped to Old Orchard and be tuned up in time for the events at that place beginning the following Monday. The Benz which Disbrow will drive at Brighton is the same car which won the Grand Prize race at Savannah last year, and will undoubtedly prove a formidable contender next Saturday.

Benz Team in Savannah Race.

While in New York to drive at the Brighton Beach Motordrome meet which begins Saturday afternoon, Sept. 2, and ends Monday afternoon, Labor Day, Bob Burman, the world's speed king, made his arrangements with Jesse Froehlich of the Benz Auto Import Company to drive in the grand prize race and his two teammates were nominated.

The Benz team will be the strongest individual team in the race. In addition to the Speed King, Burman will have Hemery as a teammate. Hemery is Europe's foremost road driver, and will sit at the wheel of another of the Benz cars. The third Benz will be driven by "Billy" Knipper, who teamed with Burman at Indianapolis.

International Chess Victors.

CARLSBAD, Aug. 28.—In the seventh round of the international chess masters' tournament to-day Leonhardt, Marshall, Rotlewi, Burn, Schlechter, Alechine, Chotimirski, Johner, Chajes, and Jaffe defeated Vidmar, Duras, Tartakower, Rabinowitsch, Fahrni, Suechting, Alapin, Perlis, Spielman, and Loewenfisch, respectively. Drawn games were recorded between Niemzowitsch and Rubinstein, Salwe and Kostic, and Teichmann and Cohn. The leading scores are: Schlechter, 6; Jaffe, 5½; Alechine, Marshall, and Rubinstein, 4; Teichmann, Cohn, and Rotlewi, 3½; Chotimirski, Burn, and Johner, 3.

"The Finest Tonic I Ever Tried!"
That is the General Opinion of Those Who Drink
Imperial Gold Label Beer
Bottled only by the Brewers,
BEADLESTON & WOERZ
New York.
Order from any dealer.
It is as Wholesome and Invigorating as it is Refreshing!

SCOTCH GOLFER AT DEAL.

George Duncan Coming Over to Advise Club in Improvements.

George Duncan, the famous Scotch professional golfer, will make his first American appearance in a match over the links of the Deal Golf and Country Club on Labor Day, Sept. 4. Plans are making for a four-ball contest between Duncan and either F. W. Kendall and William V. Conover against J. F. Shanley, Jr., and Willie Norton, the club's professional.

Duncan is coming over with Col. George Harvey. They are on the Adriatic, which, being detained in sailing, only left Queenstown on Saturday. During his stay in America Duncan will make his headquarters at the Deal Golf and Country Club, where he can be addressed for the purpose of arranging matches.

It now appears that Duncan has really been secured by the Deal club to come over in the capacity of an advisor, as the organization by the shore intends to make a number of extensive improvements to its present eighteen-hole circuit. It is hardly likely that he will be able to reach Deal before Sunday, and with his "sea legs" on it may be that he will not be able to do himself justice in the Labor Day match.

The professional record for Deal is 71, made about a year ago by J. J. McDermott, the present National open champion. Not long since J. F. Shanley, Jr., the Deal title-holder, set a new amateur mark of 72. Early in August Duncan made a fine score while playing against J. H. Taylor on the other side. The Hanger Hill professional made the homeward journey in 31.

RAIN INTERRUPTS TENNIS.

All-Comers' Semi-Finals at Newport Postponed Until To-day.

Special to The New York Times.

NEWPORT, R. I., Aug. 28.—Despite the efforts of the officials of the National Lawn Tennis Association it was impossible to play matches in the semi-final round of the thirty-first all-comers' singles to-day between Beals C. Wright and Thomas C. Bundy in one section and Gustave F. Touchard and Maurice E. McLoughlin in the other. A continuance of the storm decided the matter so that the great matches with which the second and closing week of the record tournament was to have begun were postponed until to-morrow. To-day marked the fourth day of rain, and the weather has not cleared to-night.

POLO SEASON CLOSES.

Cooperstown Wins Ranelagh Cups from Meadow Brook Magpies.

NARRAGANSETT PIER, R. I., Aug. 28.—The closing polo match of the season at the Point Judith Polo Club was played this afternoon, it being the finals for the Ranelagh Cups, when Cooperstown won easily from the Meadow Brook Magpies by the score of 17 to 2¼. The ground was soft and slippery, and in the seventh period Alex Brown's (Meadow Brook) pony fell, rolling on to his bind leg and straining it so that the game was concluded. The Magpies conceded the victory to Cooperstown, who secured the cups. The line-up:

MEADOW BROOK MAGPIES.	H'cap.	COOPERSTOWN.	H'cap.
1—Alexander Brown	4	1—F. S. Von Stade	3
2—Raymond Belmont	4	2—C. P. Beadleston	3
3—J. C. Cowdin	4	3—M. Stevenson	6
Back—W. G. Loew	4	Back—C. C. Rumsey	4
Total	16	Total	16

Referee—H. H. Holmes.

ARMY-NAVY AT PRINCETON.

Strong Rumor of New Place for Holding Football Match on Nov. 25.

Special to The New York Times.

ANNAPOLIS, Md., Aug. 28.—There are good reasons for believing that the Army and Navy football game will be played at Princeton this year and the date will be Nov. 25, the Saturday before Thanksgiving, instead of a week later, as has been the custom. The change of date is a concession by the Navy to the Army.

Owing to the fact that the University of Pennsylvania authorities were not able to offer the Army and Navy representatives the seats that the Academies felt to be necessary, they have been looking elsewhere, and it is now understood that they are most favorably impressed by the facilities which will be extended at Princeton. It is stated officially that no definite arrangements as to date or place have been made.

Joe Coster Loses to Julian.

SYRACUSE, N. Y., Aug. 28.—Kid Julian of Syracuse won a popular decision over Joe Coster of Brooklyn in a ten-round bout here to-night. Julian forced the fighting throughout. He drew first blood in the sixth round with a right to the mouth, and staggered the conquerer of Abe Attell with body punches in the final round.

McCoy-Kubiak Bout Postponed.

ALBANY, N. Y., Aug. 28.—The scheduled ten-round bout to-night between "Kid" McCoy of New York and "Al." Kubiak of Michigan was postponed on account of rain. The contest was to have been held in an open-air park.

Hayes Outclasses Hogan.

PHILADELPHIA, Aug. 28.—Grover Hayes of this city easily defeated "One Round" Hogan in a six-round bout before the National Athletic Club to-night. Hogan was completely outclassed, being unable to penetrate Hayes's defense.

Chaney Knocks Out McCue.

BALTIMORE, Md., Aug. 28.—George Chaney, Southern bantam weight champion, knocked out "Young" McCue, former holder of the title in the third round of a bout at the Washington Sporting Club here to-night.

Wm Vogel & Son

MEN'S NEW FALL HATS. THE STYLES PROVIDED BY WM. VOGEL & SON AS HATTERS TO THE MEN OF TO-DAY ARE THE BEST EXPRESSIONS OF THE NEWEST IDEAS. STYLE, QUALITY AND VARIETY ARE CARRIED TO THE ULTIMATE IN THIS STOCK.

JOHN B. STETSON CO. DERBY HATS............3.50, 5.00, 6.00
JOHN B. STETSON CO. SOFT HATS..........3.50, 5.00
XXX PURE BEAVER SOFT HATS..........8.00
WM. VOGEL & SON "SPECIALS"..........3.50

WM. VOGEL & SON
TIMES SQUARE
Broadway at 44th Street

COOK'S
IMPERIAL
EXTRA DRY
AMERICA'S FAVORITE CHAMPAGNE
SINCE 1859
Delicious Flavor [illegible] Bouquet
Served Everywhere

Automobile Exchange

Quickest and most effective way of reaching the buyers its readers represent the greatest purchasing power in New York City.

Telephone 1000 Bryant.

ADVERTISING RATES per agate line: One insertion, 35c.; three insertions a week, including one on Sunday, 60c.; seven consecutive insertions, $1.05.

USED CARS FOR SALE.

AUTOMOBILES.
Green's Purchasing Agency, old Brewster Building, 1,587-1,589 Broadway, corner 48th St. Used automobiles of the highest grades can be purchased from us at sacrifice prices. We have the largest show rooms in the city and the greatest variety of cars to select from. All makes, from $125 to $3,000. Demonstrations cheerfully given. Satisfactory time payments arranged.

STODDARD-DAYTON.
1—1911, 50 HP. roadster, equipped with top, glass front, electric lamps, single and double rumble seat, 36x4½ tires; very speedy; impossible to distinguish this car from new 1912 models. Unusual bargain for quick sale. Used Car Dept., Stoddard Motor Co., 224 W. 57th St.

ALL MAKES BOUGHT AND SOLD. DELIVERY WAGONS—ALL CAPACITIES. 20TH CENTURY AUTOMOBILE CO., 1,780 Broadway, cor. 54th St.

PACKARD RUNABOUT, BEAUTY, $[illegible]; MAXWELL TOURING CAR, 1910, [illegible] GAIN; BOTH GUARANTEED PERFECT. [illegible] CUMBERLAND ST., BROOKLYN.

BARGAIN.—ENGLISH HUMBER; PERFECT ORDER; TOP; 20 HORSE; SELL FOR WANT OF USE. C. I. GOULD, [illegible] TOWN.

RAINIER 7-passenger touring car, [illegible] excellent condition; big bargain. [illegible] 'Phone, [illegible] Riverside.

CHALMERS "FORTY" TOURING car; rebuilt and repainted. C. Dow, 1,637 Broadway, New York.

Beautiful six-cylinder, large, seven-passenger touring car, $3 per hour. Lamsbodt, [illegible] Audubon.

Limousine, Touring, and Runabout bodies, all prices. Thomas, 54th St. and Broadway.

High-grade touring cars, late models; bargain prices. Thomas, 54th St. and Broadway.

Town cars, several makes, excellent condition; prices low. Thomas, 54th St. and Broadway.

CHALMERS cars, rebuilt, repainted, and guaranteed. C. Dow, 1,637 Broadway, City.

AUTOMOBILES FOR RENT.

5-Passenger touring, private car, careful, competent driver, $2.50 per hour. Inquire Owner, Tearoom, 33 West 31st St.

Automobiles
Ready Reference for Buyers.

ABBOTT-DETROIT MOTOR COMPANY, 1670 Broadway, cor. 52d St. Telephone 7166-7167 Columbus.

ALL MAKES Bought, Sold & Exchanged. Times Sq. Auto Co., 1710 Broadway.

AUTOCAR; Commercial—Pleasure. 432-436 W. 19th St. Tel. Chelsea [illegible].

BENZ Auto Import Co. of America, 244-6-8 West 54th St., N. Y.

BUICK Motor Co., B'way, bet. 55th & 56th St. 'Phone 4646 Columbus.

CORBIN 1,888 Broadway, (62d St.) 'Phone 6903 Columbus.

CADILLAC Cars, Parts, Repairs, Garage. Columbus Circle. Tel. 7100 Col.

FIAT "THE MASTER CAR." Fiat Automobile Co., 1,776 Broadway. 'Phone 6440 Col.

KNOX Knox Automobile Company, 1966-1968 Broadway. 'Phone 4556 Col.

NATIONAL Poertner Motor Car Co., 1,922 B'way, cor. 64th St. 'Phone 5194-5 Col.

"SIMPLEX" "Made in N. Y. City." 1860-62 B'way. Tel. 6133 Col.

STEVENS-DURYEA A. G. Spalding & Bro., 29 W. 42d. Tel. 433 Bryant. 1875 Broadway. Tel. 5161 Columbus.

WHITE White Co., B'way & 62d St. 'Phone 3633 Col.

AUTOMOBILE BODIES.

ROTHSCHILD & COMPANY, 57th St. and 11th Av. Tel. 4607—Col.

AUTOMOBILE SUPPLIES.

TIRES, Guaranteed and unguaranteed. All Makes. STAR TIRE CO., 1668 B'way, near 52d St. Tel. 6806 & 6808 Col.

SPLITDORF-MAGNETO
Walton Av. & 138th St. Branch, 1,679 Broadway.

AUTOMOBILE INSTRUCTION.

Founded on Honesty
STEWART AUTO SCHOOL
225 West 57th St.
Day and Evening Classes
Write for Booklet
"Progressing" On Merit

WEST SIDE Y. M. C. A.
Individual road work. Small shop classes. Booklet. 302 West 57th St.

Autos, Tires, Bodies:—"Headquarters" Broadway Auto Exchange, 1,761 Broadway, (56th-57th.)

SPORTING EVENTS.

Baseball, Polo Grounds, to-day, 3:45 P. M. [illegible] vs. St. Louis; Adm. 50c. and [illegible]

CASSIDY MAY NOT FIGHT.

Report That Combined Queens Opposition Will Keep Him Out of Primaries.

In view of the combination which has been formed against him and the reported hostility of both Mayor Gaynor and Gov. Dix, it was rumored in political circles in Queens yesterday that Joseph Cassidy may allow the forthcoming primaries to go by default. Not only has the opposition to Cassidy combined against him, but it was said yesterday that several of his old supporters have quietly made it known that they will keep out of the fight this Fall. This is understood to mean that they have received word from headquarters in Manhattan that their continued support of Cassidy will not be looked upon with favor.

While President Lawrence Gresser is not personally active in the fight this Fall, the weight of his administration will be directed against Cassidy.

LATEST CUSTOMS RULINGS.

Jet Articles for Personal Adornment Are Not "Jewelry"—Other Decisions.

Several decisions were made by the Board of United States General Appraisers yesterday affecting the classification of articles of personal adornment. A protest filed by G. W. Sheldon & Co. regarding the classification of jet brooches, jet hat pins, together with other articles of jet, was decided in favor of the importers. Their claim was for a rate of 50 per cent. under the jet provision in the present tariff act as against the Collector's classification at 60 per cent. ad valorem as "jewelry." The same firm imported bracelets and amethyst pins. Judge Sharretts holds that the classification of these articles was correct, and that they must stand the tax as jewelry.

The American Express Company succeeded in securing a reduction in the rates of duty exacted on merchandise similar to that entered by Sheldon & Co. D. Lisner & Co. also were granted lower duty on jet goods. The board overruled a protest filed by the H. B. Claflin Company in a claim for reduction in duty on personal articles of adornment. It was decided that the assessment made on beads imported by M. C. Lilley & Co. of Columbus, Ohio, is correct, relief being refused. Other protests involving the classification of jewelry decided adversely to the importers included Strawbridge & Clothier, John M. Harris & Co., Darlington & Co., and E. Klauber & Co.

Many importers of glassware failed yesterday to have their protests sustained. The merchandise included gas globes of blown and opal glass, bonbon boxes of glass, vases, table glasses, and a large variety of other articles. The importers concerned are R. F. Lang, Reiss & Brady, Alfred H. Post & Co., Advance Packing Company, the A. C. Becker Company, G. W. Sheldon & Co., C. H. P. Todd, Arthur W. Robson, Robert B. Ways, Taylor Brothers & Co., C. H. Wyman & Co., Ely & Walker Dry Goods Company, the B. Nugent Brothers Dry Goods Company, Mogi, Momonoi & Co., Thomas Meadows & Co., H. V. Allen & Co., M. J. Corbett & Co., J. Wygand & Co., and Knauth, Nachod & Kuhne. A claim filed by Reiss Brothers & Co. was sustained. The articles consisted of cigarette cases composed of gun metal. They were assessed under the tariff's provision for gun metal, with both specific and ad valorem duties. They were claimed to be dutiable as smokers' articles at 60 per cent. ad valorem. This claim Judge Sharretts sustains.

SCHULTZE NOT OUT OF DEBT.

Court Doesn't Relieve Him of Otto Heinze & Co. Obligations.

A memorandum from Judge Holt was filed in the United States District Court clerk's office yesterday saying that Max H. Schultze, formerly a partner in the firm of Otto Heinze & Co., was discharged only from his individual debts, and the discharge is denied as to the firm debts. The Judge said:

"The right of a partner to petition for a discharge from individual and firm debts without a petition for an adjudication of the firm depends, under Rule 1, upon the fact that the firm has no assets.

"In this case the firm had assets but transferred them to a corporation under an arrangement with creditors to which the Mercantile Bank did not assent. As to the bankrupt, therefore, the firm has assets, and therefore the adjudication discharging Schultze from his firm debts was unauthorized."

Weather in Cotton and Grain States.

Special to The New York Times.

WASHINGTON, Aug. 28.—The following is the forecast for Tuesday and Wednesday as issued by the United States Weather Bureau for the cotton and grain States:

North Carolina—Rain Tuesday; cooler in eastern portion; brisk to high shifting winds. Wednesday fair.

South Carolina—Showers Tuesday. Wednesday fair, diminishing northwest to north winds.

Georgia—Showers Tuesday; cooler in western portion. Wednesday generally fair; moderate northerly winds.

Florida—Showers Tuesday. Wednesday fair; moderate variable winds.

Alabama and Mississippi—Showers and cooler Tuesday. Wednesday probably fair; moderate northerly winds.

Louisiana—Showers Tuesday; cooler in eastern and southern portions. Wednesday showers; light to moderate north to northeast winds.

Eastern Texas—Showers Tuesday; cooler in southern portion. Wednesday fair in western, showers in eastern portion; moderate north to northeast winds.

Western Texas—Showers Tuesday; warmer in the Panhandle. Wednesday fair; warmer.

Utah—Local showers Tuesday. Wednesday fair.

Oklahoma—Fair Tuesday; Wednesday fair, warmer.

Arkansas—Showers Tuesday, except fair in northwest portion. Wednesday fair, warmer.

Tennessee—Showers Tuesday; cooler in central and eastern portions. Wednesday fair; warmer in extreme western portion.

Kentucky—Showers Tuesday; Wednesday probably fair.

Ohio—Showers Tuesday. Wednesday fair; moderate northwest to north winds.

Indiana—Fair in northern, showers in southern portion Tuesday. Wednesday fair, slightly warmer; moderate northerly winds.

Illinois—Fair Tuesday; Wednesday fair, warmer; light to moderate northerly winds, becoming variable.

Lower Michigan—Fair Tuesday. Wednesday fair; warmer in western and northern portions; light to moderate northwest to north winds.

Upper Michigan—Fair Tuesday. Wednesday fair and slightly warmer; moderate northwesterly winds, becoming variable.

Wisconsin—Fair Tuesday. Wednesday fair and warmer; light to moderate winds, becoming east and southeast.

Minnesota—Fair and warmer Tuesday. Wednesday, fair, except showers in northwest portion; warmer in eastern portion; light to moderate variable winds, becoming southeasterly.

Iowa—Fair Tuesday and Wednesday, with rising temperature.

Missouri—Fair Tuesday, Wednesday, fair and warmer.

North Dakota—Fair and warmer Tuesday; showers at night or Wednesday.

South Dakota—Fair and warmer Tuesday. Wednesday, fair.

Nebraska—Fair and warmer Tuesday. Wednesday, fair; warmer in eastern portion.

Kansas—Fair Tuesday; warmer in western and northern portions. Wednesday, fair and warmer.

BUSINESS TROUBLES.

MICHAEL A. VERDI.—Judge Holt has appointed Orlando F. Metcalf receiver for Michael A. Verdi, coal dealer of 16 East 116th Street.

SAMUEL MEYER.—Samuel Meyer of 136 Clinton Street has filed a petition in bankruptcy, with liabilities of $1,281 and no assets.

T. HENRY GARLICK.—T. Henry Garlick, steamship agent at 349 Broadway, has filed a petition in bankruptcy with liabilities of $783 and no assets.

Schedules in bankruptcy of Moritz Eichmann, manufacturer of silk belts at 387 Broadway, show liabilities of $8,116 and assets of $2,[illegible] consisting of stock, $1,250; office fixtures, $[illegible]; accounts, $666, and cash, $3.

ABRAHAM BLUMBERG.—Abraham Blumberg of 316 Madison Street, formerly Blumberg & Co., furniture dealers at 99 Ludlow Street, has filed a petition in bankruptcy, with liabilities of $3,030, and no assets.

HARRIET C. WATSON.—Harriet C. Watson, a corset dealer at 542 Fifth Avenue, has filed a petition in bankruptcy with liabilities of $5,680 and no assets. The largest creditors are Haughton & Lee, $1,196, and the Carter Manufacturing Company, $378.

ISAAC GATTEGNO.—Judge Holt has appointed Elihu Root, Jr., receiver for Isaac Gattegno, doing business as I. Gattegno & Co., wholesale dealer in post cards at 116 Worth Street, and authorized him to continue business ten days.

WACHSTETER & DAVIDSON.—Judge Holt has dismissed the petition in bankruptcy filed on Aug. 14 against Wachsteter & Davidson, who did business as the Favorite Clothing Dealers, 535 Eighth Avenue, on a settlement with creditors. Liabilities were $6,044.

H. W. VON BREMEN COMPANY.—H. W. Von Bremen Company, photographers, 17 Madison Avenue, has filed a petition in bankruptcy with liabilities of $5,575, and assets of $548, consisting of cash, $3, and accounts, $529. The stock and fixtures were sold by the sheriff a week ago for $100.

SCHEDULES IN BANKRUPTCY.—Schedules in bankruptcy of the Cafe St. Nick, (corporation,) at 350 West 125th Street, show liabilities of $22,142 and assets of $3,852, consisting of cash on hand, $1; cash deposited for rent, gas, and electricity, $1,570; stock, $700; two pictures, $575; "The Duel" and "Diana at the Chase," cash registers, $510, and accounts, $340.

HARRY H. MERMELSTEIN.—A petition in bankruptcy has been filed against Harry H. Mermelstein, dealer in jewelry at 363 Grand Street, by these creditors: Charles Arrowitz, $411; R. L. & M. Friedlander, $431, and Simon Brand, $296. He also made an assignment yesterday to Morris Israel. Liabilities are $15,000, and assets, $1,500. There was a petition in bankruptcy filed against him, it is said, on March 11, 1910, which was dismissed a few days later.

GEORGE DUMRAUF.—A petition in bankruptcy has been filed against George Dumrauf, manufacturer of butchers' fixtures, at 620 German Place, by Henry W. Sykes for these creditors: Morris Levin & Sons, $565; Henry Frank, $210, and Marks Brothers, $577. Mr. Sykes said that Mr. Dumrauf had given a bill of sale of his stock and fixtures, had disposed of some real estate, and had gone away from his place of business, and it was said he had gone to Pittsburgh. Liabilities are $9,000, and probable assets, $2,000.

Judgments.

These judgments for amounts more than $100 were filed yesterday:

Alexander, John S.—F. Repetto, $539.
Bloomer, Millard J.—Palmer Lime and Cement Co., $108.
Breymaier, George E.—A. Loewenberger, $123.
Beck Brothers Brewing Co.—Meyer & Lange, $561.
Cohen, Samuel—P. K. Wilson et al., $106.
Cohen, Sadye—I. Gross, $151.
Draper, George Otis—G. E. Keith, $2,045.
Garaillo, Dominick, and Anthony Maples—L. H. Adelt, $185.
Hull, Arthur E.—The Equitable Trust Co. of N. Y., $208.
Jennings, Herbert A.—American Surety Co. of New York, $341.
Jorisch, Max—O. Kohn et al., $270.
Pannisi, Alfreda—Commercial Adv. Ass'n, $489.
Moritz, Joseph—Manhattan Electrical Check Co., $402.
Meaney, John, and Francis Richardson—F. O. Cudlipp, $1,202.
Michels, Hattie—M. David, $221.
[illegible], Canestra and Antonio—W. Kahn, [illegible].
Parshelsky, Louis—B. M. Yankauer, $275.
Rogers, Edward C.—M. J. Kane, $191.
Schlager Realty Co.—N. J. Terra Cotta Co., $221.
Simpson, Walter—V. R. Hawley, $615.
Shaw, John G.—J. R. K. Blauvelt et al., $220.
Walsh, Patrick—McConnell Coal Co., $200.
Ziegfeld, Florenz—E. S. Bolenot, $104.
Ziegfeld, Florenz, or Florence Ziegfeld, Jr.—The Garfield National Bank, City of New York, $2,322.

Satisfied Judgments.

Codas Realty Co., Emanuel Doctor, and Parsons Marble Works, Agents—C. Romagnoli, May 6, 1911, $281.
Ross, Lena K.—C. Muller et al., June 17, 1911, $330.
Levin, Gregore S.—J. Brodie, Jan. 17, 1911, $115.
Leiman, Louis—F. Stropoli, July 6, 1911, $5,678.
McGuire, Frank J.—E. Bado, July 13, 1911, $140.
Reilly, Peter—M. Rosenfield et al., Jan. 19, 1909, $179.
Schwartz, Jacob—J. Goldman, April 6, 1905, $260.
Tompkins, William M.—C. H. Randall, May 14, 1908, $102.
Binney, Harold—Aerial Equipment Co., June 29, 1911, (vacated,) $1,049.
Masull, Antonio—R. Picone, March 18, 1908, (vacated,) $1,128.

THE WEATHER.

WASHINGTON, Aug. 28.—The centre of the South Atlantic storm passed inland Monday night and was over interior Georgia, with a considerable decrease in intensity. Showers were general east of the Rocky Mountains, except in the northwest.

Temperatures were quite high Monday in the Middle Atlantic States; elsewhere in the East they were moderate, while in the Central West and Northwest they were quite low.

Heavy frosts occurred Monday morning in Wyoming, Montana, and the Dakotas. The Southern storm probably will continue slowly northward with lessening intensity, attended by rains Tuesday in the Atlantic States and the Ohio Valley, and followed Wednesday by fair weather. The weather will be cooler Tuesday in the East; warmer in the Northwest, and warmer Wednesday in the central valleys.

Winds along the New England Coast will be moderate to brisk southwest to northwest; Middle Atlantic Coast, west to northwest, probably increasing; South Atlantic Coast, moderate northwest, except brisk to high and shifting on the North Carolina Coast.

Steamships departing Tuesday for European ports will have moderate to brisk west winds with showers to the Grand Banks.

FORECASTS FOR TO-DAY AND WEDNESDAY.

Eastern New York—Showers and cooler Tuesday. Wednesday, probably fair; west to northwest winds, probably increasing.

New Jersey and Eastern Pennsylvania—Showers and cooler Tuesday. Wednesday, fair; west to northwest winds, probably increasing.

New England—Showers Tuesday; cooler in western and southern portions. Wednesday, showers; cooler in eastern portion; brisk west to northwest winds Tuesday.

The temperature record for the twenty-four hours ended at midnight, taken from the thermometer at the local office of the United States Weather Bureau, is as follows:

	1910.	1911.		1910.	1911.
3 A. M.	62	71	4 P. M.	65	81
6 A. M.	64	73	6 P. M.	65	77
9 A. M.	69	77	9 P. M.	67	75
12 M.	70	79	12 M.	66	75

This thermometer is 414 feet above the street level. The average temperature yesterday was 76; for the corresponding date last year it was 67; average on the corresponding date for the last thirty-three years, 71.

The temperature at 8 A. M. yesterday was 75; at 8 P. M. it was 76. Maximum temperature, 83 degrees at 2 P. M.; minimum, 69 degrees at 1 A. M. Humidity, 95 per cent. at 8 A. M.; 87 per cent. at 8 P. M.

SHIPPING AND MAILS.

Miniature Almanac for To-day.

Sun rises..5:22 | Sun sets..6:[illegible] | Moon sets..[illegible]

THE TIDES.

	High Water A.M.	High Water P.M.	Low Water A.M.	Low Water P.M.
Sandy Hook	11:22	11:46	5:00	[illegible]
Governors Island	12:00	12:00	6:33	[illegible]
Hell Gate	1:50	1:50	7:33	[illegible]

Arrived—Monday, Aug. 28.

SS Minneapolis, London, Aug. 18.
SS Vaderland, Antwerp, Aug. 19.
SS Bonaventure, Port Antonio, Aug. 23.
SS Currier, San Juan, Aug. 23.
SS Prinz Sigismund, Kingston, Aug. 23.
SS Madeirense, Port Antonio, Aug. 23.
SS Savano, Progreso, Aug. 22.
SS Trafalgar, Sagua, Aug. 22.
SS Bermudian, Bermuda, Aug. 26.
SS Marie di Giorgio, Port Antonio, Aug. 23.
SS Carolina, San Juan, Aug. 23.
SS Creole, New Orleans, Aug. 23.
SS El Alba, Galveston, Aug. 22.
SS Aragon, Georgetown, S. C., Aug. 26.
SS Terence, Barbados, Aug. 22.
SS Kristiania, Algiers, Aug. 6.
SS Eida, Huelva, Aug. 9.

Outgoing Steamships.

SAIL TO-DAY.

	Mails Close.	Vessels Sail.
El Valle, Galveston	——	12:00 M.
El Occidente, Galveston	——	12:00 M.
Kaiser Wilhelm der Grosse, Bremen	6:30 A.M.	10:00 A.M.
Cristobal, Cristobal	11:30 A.M.	3:00 P.M.
Nieuw Amsterdam, Rotterdam	——	10:00 A.M.
Re d'Italia, Naples	——	11:00 A.M.
City of St. Louis, Savannah	——	3:00 P.M.
Arapahoe, Jacksonville	——	1:00 P.M.
Jefferson, Norfolk	——	3:00 P.M.

SAIL TO-MORROW.

	Mails Close.	Vessels Sail.
Caronia, Liverpool	6:30 A.M.	10:00 A.M.
Philadelphia, Curacoa	8:30 A.M.	12:00 M.
Cherokee, Dominica	10:00 A.M.	1:00 P.M.
Alliance, Colon	11:30 A.M.	3:00 P.M.
Bermudian, Bermuda	1:00 P.M.	5:00 P.M.
Sandefjord, Argentina	6:00 A.M.	6:00 P.M.
San Marcos, Galveston	——	1:00 P.M.
Taormina, Naples	——	11:00 A.M.
Seminole, Jacksonville	——	1:00 P.M.
Yumuri, Santiago	——	12:00 M.
Patris, Piraeus	——	12:00 M.
Creole, New Orleans	——	12:00 M.

SAIL THURSDAY.

	Mails Close.	Vessels Sail.
Espagne, Havre	7:00 A.M.	10:00 A.M.
Kaiserin Auguste Victoria, Hamburg	7:30 A.M.	11:00 A.M.
Celtic, Liverpool	8:30 A.M.	12:00 M.
Esperanza, Havana	9:00 A.M.	12:00 M.
Santa Marta, Kingston	9:30 A.M.	12:00 M.
Prins Friedrich Wilhelm, Bremen	——	10:00 A.M.
Oscar II., Copenhagen	——	2:00 P.M.
City of Atlanta, Savannah	——	3:00 P.M.
Volturno, Rotterdam	——	1:00 P.M.
Hamilton, Norfolk	——	3:00 P.M.

Supplementary mails are open on the piers of the American, English, German, and French transatlantic lines until within ten minutes of the hour of sailing.

Incoming Steamships.

DUE TO-DAY.

Teresa	Palermo	Aug. [illegible]
Celtic	Liverpool	Aug. [illegible]
Chicago	Havre	Aug. [illegible]
Duca d'Aosta	Genoa	Aug. [illegible]
Kaiser Wilhelm II.	Bremen	Aug. [illegible]
Themistocles	Algiers	Aug. [illegible]
C. F. Tietgen	Christiansand	Aug. [illegible]
Dee of Albert	Clyde	Aug. [illegible]
Magda	Oran	Aug. [illegible]
Havana	Havana	Aug. [illegible]
San Jacinto	Galveston	Aug. [illegible]
City of Montgomery	Savannah	Aug. [illegible]

DUE TO-MORROW.

Oceanic	Southampton	Aug. [illegible]
Rhein	Bremen	Aug. [illegible]
Pannonia	Gibraltar	Aug. [illegible]
Panama	Cristobal	Aug. [illegible]
Oceana	Bermuda	Aug. [illegible]
Excelsior	Shields	Aug. [illegible]
Lichtenfels	Hamburg	Aug. [illegible]
Sarnia	Kingston	Aug. [illegible]
El Mundo	Galveston	Aug. [illegible]
Oruba	Antilla	Aug. [illegible]

DUE THURSDAY.

Sant' Anna	Naples	Aug. [illegible]
Pallanza	Hamburg	Aug. [illegible]
Columbia	Oran	Aug. [illegible]
Exeter City	Swansea	Aug. [illegible]
Metapan	Colon	Aug. [illegible]
Florizel	Halifax	Aug. [illegible]
Momus	New Orleans	Aug. [illegible]

By Marconi Wireless.

SS Narragansett, incoming from Shields, was reported 1,230 miles east of Sandy Hook at 10:20 A. M. yesterday.

SS C. F. Tietgen, incoming from Copenhagen, was reported 198 miles east of Sandy Hook at 2:20 P. M. yesterday; due at her pier, if not delayed, early to-day.

SS Celtic, incoming from Liverpool, was reported 312 miles east of Sandy Hook at 6:30 A. M. yesterday; due at her pier, if not delayed, early to-day.

SS Pannonia, incoming from Trieste, was reported 707 miles east of Sandy Hook at [illegible] A. M. yesterday; due at her pier, if not delayed, late to-morrow.

SS Duca d'Aosta, incoming from Genoa, was reported 650 miles east of Sandy Hook at 11:[illegible] P. M. Sunday; due at her pier, if not delayed, late this afternoon.

SS Vaderland, incoming from Antwerp, was reported 243 miles east of Sandy Hook at 6 [illegible] M. yesterday; due at her pier, if not delayed, early to-day.

SS Sant' Anna, incoming from Marseilles, was reported 1,330 miles east of Sandy Hook at noon yesterday; due at her pier, if not delayed, early Thursday.

SS Oceanic, incoming from Southampton, was reported 700 miles east of Sandy Hook at [illegible] P. M. yesterday; due at her pier, if not delayed, early to-morrow.

SS Patricia, incoming from Hamburg, was reported 1,290 miles east of Sandy Hook at 12:30 P. M. yesterday; due at her pier, if not delayed, early Friday.

SS Rhein, incoming from Bremen, was reported 690 miles east of Sandy Hook at [illegible] P. M. yesterday; due at her pier, if not delayed, late on Thursday.

By United Wireless.

SS Nueces, Galveston, was 221 m. W. [illegible] Key West at noon, 28th.

SS Seguranca, Nassau, was 118 m. W. [illegible] Sand Key at noon, 28th.

SS Momus, New Orleans, was 996 m. [illegible] Scotland Lightship at 8 A. M., 28th.

SS Iroquois, Jacksonville, was 130 m. [illegible] Scotland Lightship at 7 P. M., 28th.

Foreign Ports.

Arrived.

SS Kronprinzessin Cecilie, at Plymouth, Aug. 28.
SS Mauretania, at Fishguard, Aug. 28.
SS Clan MacCauley, at Dunkirk, Aug. [illegible]
SS St. Patrick, at Penang, Aug. 28.
SS Le Coq, at Gibraltar, Aug. 28.
SS Columbia, at Glasgow, Aug. 28.
SS Muncaster Castle, at Port Said, Aug. [illegible]
SS Prins Willem I., at Amsterdam, Aug. [illegible]
SS St. Laurent, at Bordeaux, Aug. 28.
SS Virginie, at Havre, Aug. 25.
SS Kaloma, at Chefoo, Aug. 27.
SS Chinese Prince, at Montevideo.
SS Manchester Inventor, at Valparaiso, Aug. 28.
SS Ramsay, at Talcahuano, Aug. 28.
SS Heilig Olav, at Christiansand, Aug. [illegible]

Sailed.

SS Lusitania, from Queenstown, Aug. [illegible]
SS Roma, from Naples, Aug. 28.
SS Carpathia, from Trieste, Aug. 26.
SS Scottish Prince, from Bahia, Aug. [illegible]
SS Guiana, from Demerara, Aug. [illegible]
SS New York, (Dutch tank,) from [illegible] Aug. 26.
SS Rotterdam, from Boulogne, Aug. [illegible]

Passed.

SS Kroonland, New York for Antwerp, passed the Lizard.
SS Francisco, New York for Hull, passed Perim.
SS Imkenturm, for New York from Cal[illegible], passed Perim.
SS Kursk, New York for Libau, signaled [illegible] Head.
SS Uranium, New York for Rotterdam, [illegible] the Lizard.

Transpacific Mails.

Destination and Steamer.	Mails Close New York.
Hawaii, Guam, and Philippine Islands (via San Francisco)—U. S. Transport	Aug. 31 6:30 [illegible]
Hawaii, Fiji Islands, and Australia (via Vancouver)—Marama	Sept. 1 6:[illegible]
Japan, Korea, China, and Philippine Islands (via San Francisco)	Sept. 1 6:[illegible]
Tahiti and Marquesas (via San Francisco)—Mariposa	Sept. 6 6:[illegible]
Japan, Korea, and China (via Seattle)—Ortaric	Sept. 14 6:[illegible]
Tahiti, New Zealand, and Australia (via San Francisco)—Matai	Sept. 15 [illegible]

Pacific Mails.

Postmaster Morgan announces that [illegible] the following dates—Manila, July 2[illegible], Hong Kong, July 2[illegible], Shanghai, Aug. 1, Yokohama, Aug. 9, and Honolulu, Aug. 1[illegible]—which [illegible] at Seattle per steamer Tenyo Maru [illegible] patched east [illegible] P. M. Aug. 2[illegible] New York to-day.

For Latest Shipping News [illegible]

PUBLIC NOTICE [illegible]

SUMMONSES.

NEW YORK SUPREME COURT, NEW York County.—FITCH GILBERT, Plaintiff, against WEST MOUNT VERNON REALTY COMPANY, James M. Batts, Jennie Tackney, Anthony F. Berger, Frisco Realty Company, Vincent Abbenante, A. Bardi Tile Company, Michael J. Lalor and Edward T. Walter, copartners doing business under the firm name and style of Lalor & Company; Michael Cerrusi, Theresa R. Locke, Anna F. Walter, Emily Lomar, Emil Mueller, Bronxland Realty Company, Patrick J. Dwyer and Cornelius J. Carey, co-partners doing business under the firm name and style of Dwyer & Carey, Pinehurst Realty Company, Defendants.

To the above-named defendants and each of them:

You are hereby summoned to answer the complaint in this action and to serve a copy of your answer on the plaintiff's attorney within twenty days after the service of this summons, exclusive of the day of service, and in case of your failure to appear or answer, judgment will be taken against you by default for the relief demanded in the complaint.

Dated New York, June 5th, 1911.

JULIUS H. SEYMOUR, Attorney for Plaintiff, No. 280 Broadway, Borough of Manhattan, City of New York.

To the defendant, Emily Lomar:

The foregoing summons is served upon you by publication, pursuant to the order of the Hon. Leonard A. Giegerich, one of the Justices of the Supreme Court of the State of New York, dated the 26th day of July, 1911, and duly filed herein with a copy of the summons and duly verified complaint herein on July 29th, 1911, in the office of the Clerk of the County of New York at the County Court House in the Borough of Manhattan, City of New York, the original summons and duly verified complaint herein having been duly filed in said office on June 7th, 1911.

Dated New York, August 28th, 1911.

JULIUS H. SEYMOUR, Attorney for Plaintiff, Office and Post Office Address, No. 280 Broadway, Borough of Manhattan, City of New York.

TRAVELERS' GUIDE—STEAMSHIPS.

HAMBURG-AMERICAN

LONDON—PARIS—HAMBURG
EVERY CONVENIENCE AND FACILITY OF MODERN TRAVEL.
S. S. KAISERIN AUGUSTE VICTORIA (25,000 TONS)
SAILS AUGUST 31, AT 11 A. M.

CRUISES DE LUXE
Around the World
On an Ocean Liner
TWO GRAND CRUISES
by the large new transatlantic Steamship CLEVELAND (17,000 tons), the first to leave New York on October 21, 1911, and the second from San Francisco on February 6, 1912.
$650 and up, including all necessary expenses aboard and ashore. ANNUAL EVENT "Around the World Cruises" will be repeated in October, 1912, and February, 1913, by the large Cruising Steamship Victoria Luise.

REGULAR SERVICES
LONDON—PARIS—HAMBURG
KAISERIN AUG. VIC. Aug. 31, 11 A. M.
PRES. GRANT ... Sept. 2, 1 P. M.
CLEVELAND ... Sept. 9, 11 A. M.
AMERIKA ... Sept. 16, 11 A. M.
*Unexcelled Ritz-Carlton a la Carte Restaurant, Gymnasium, Electric Baths, Elevator, Palm Garden. *Will call at Plymouth and Cherbourg.
Direct Service—PHILADELPHIA-HAMBURG.
Gibraltar, Algiers, Naples, Genoa
SS. S. HAMBURG ... Sept. 23, 1 P. M.
†S. S. MOLTKE ... Oct. 13
‡S. S. CLEVELAND, "Around the World" Cruise, OCT. 21.
‡Will have accommodations for limited number of passengers to ITALY via MADEIRA and GIBRALTAR.
†Will NOT call at Algiers.
Tourist Dept. for Trips Everywhere.
TOURS to West Indies, Spanish Main, Panama Canal, 11 to 26 DAYS, $70 to $195.
Write for Booklets of All Cruises.
HAMBURG-AMERICAN LINE, 41-45 Broadway, N. Y.

INTERNATIONAL MERCANTILE MARINE LINES
ALL OUR STEAMERS EQUIPPED WITH WIRELESS TELEGRAPH AND SUBMARINE SIGNALS
TRIPLE SCREW 45,324 TONS — Largest & Finest Steamer in the World. — OLYMPIC — SAILS SEPT. 9, Noon; SEPT. 30, Noon
French a La Carte Restaurant. Turkish and Electric Baths, Swimming Pool, Four Elevators, Gymnasium, Verandah Cafe, Palm Court.
Celtic, Aug. 31, 12:00 Noon | Vaderland, Sept. 2, 10:00 A.M.
Philadelphia, Sept. 2, 9:30 A.M. | Minneapolis, Sept. 2, 1:00 P. M.
American — Pier 62, N. R., 9:30 A. M. — Plymouth—Cherbourg—Southampton.
Philadelphia ... Sept. 2 | New York ... Sept. 16
St. Louis ... Sept. 9 | St. Paul ... Sept. 23
Atlantic Transport — New York—London Direct. Pier 62, N. R.
Minneapolis ... Sept. 2, 1 P.M. | Minnehaha ... Sept. 16
Minnetonka, Sept. 9, 10:30 A.M. | Minnewaska ... Sept. 23
Red Star — Pier 61, N. R., 10 A. M. — London, Paris via Dover—Antwerp.
Vaderland ... Sept. 2 | Kroonland ... Sept. 16
Lapland (new) ... Sept. 9 | Finland ... Sept. 23
White Star — Piers 59 & 60, N. R. — Plymouth—Cherbourg—Southampton.
Oceanic ... Sept. 2, noon | Majestic ... Sept. 16
OLYMPIC (new) ... Sept. 9, noon | Oceanic ... Sept. 23
New York—Queenstown—Liverpool.
Celtic ... Aug. 31, noon | Cedric ... Sept. 14
Adriatic ... Sept. 7, noon | Baltic ... Sept. 21
New York & Boston To the MEDITERRANEAN
Azores, Madeira, Gibraltar, Algiers, Genoa, and Naples.
Romanic ... Sept. 12, noon | Cretic ... Sept. 30
ADRIATIC 24,540 Tons DEC. 2
PASSENGER OFFICES, 9 B'WAY, (TEL. 2100 RECTOR,) AND PIER 60 N. R., (WEST 20D ST.,) N. Y.

NORTH GERMAN LLOYD
LONDON—PARIS—BREMEN
KAISER WILHELM DER GROSSE
TUESDAY, AUGUST 29, 10 A. M.
LONDON—PARIS—BREMEN
TUESDAYS 10 A. M. THURSDAYS
Kaiser Wm. der Grosse ... Aug. 29 | Prinz Friedrich Wm. ... Aug. 31
Kaiser Wilhelm II. ... Sept. 5 | George Washington ... Sept. 16
Gibraltar—Naples—Genoa
SATURDAYS, 11 A. M.
Berlin ... Sept. 9
*Koenig Albert ... Sept. 30
*Calls at Algiers.
BALTIMORE-BREMEN Direct, WEDNESDAYS—One Class (II) Cabin Steamers
INDEPENDENT AROUND-THE-WORLD TRIPS, $618
OELRICHS & CO., General Agents — 5 Broadway, New York City

Special Labor Day Outing
OLD DOMINION LINE
The spacious and luxurious STEAMER MONROE will sail from PIER 26 N. R., (Foot of Beach St.) at 3:30 P. M. FRIDAY, SEPT. 1ST, arriving OLD POINT COMFORT, VA., 10:00 A. M., SATURDAY, SEPT. 2nd. Tickets include accommodations at the HOTEL CHAMBERLAIN Saturday and Sunday. Returning on STEAMER MONROE, leaving NORFOLK 7:00 P. M. SUNDAY, SEPT. 3rd, arriving at NEW YORK MONDAY afternoon, SEPT. 4th.
4 DAYS INCLUDING HOTEL ACCOMMODATIONS $18.00
Tickets without hotel accommodations $14, including meals and berth on steamer en route. The above tickets afford an excellent opportunity of visiting the many points of interest in and about the Historic Waterways of Virginia.
TELEPHONE 3900 FRANKLIN.
W. L. WOODROW, Traffic Manager. — J. J. BROWN, General Passenger Agent.

BERMUDA
The flower garden in America's front yard, with its wonderful oleanders, lilies, and palms; its coral streets and houses and its quaint, picturesque setting. Splendid ocean bathing, superb drives and new scenes. Tropical in its grandeur, yet cooler than at home.
THE IDEAL VACATION TRIP
ROUND TRIP $10, $20 AND UPWARD
Meals and Stateroom Included
SPECIAL ALL-EXPENSE TOURS
5 DAYS $12.50 up | 8 DAYS $25 up | 9 DAYS $27.50 up | 12 DAYS $35 up
THE ROYAL MAIL STEAM PACKET CO.
Sanderson & Son, Gen'l Agts., 21 State St.
THOS. COOK & SON, 245 Broadway, 264 and 553 Fifth Ave., 649 Madison Ave., N. Y.

CUNARD — Piers foot West 14th St., N. R. Offices, 24 State Street, opposite Battery.
Sailings subject to change.
MOST EXPEDITIOUS ROUTE
LONDON PARIS BERLIN VIENNA
DIRECT via FISHGUARD
Wireless Telegraph, Submarine Signals. Fastest, Finest, Largest Quadruple Screw Turbine Steamships. Fishguard and Liverpool.
LUSITANIA Sept. 4, 1 A. M.
MAURETANIA Sept. 13, 9 A. M.
Queenstown—Fishguard—Liverpool.
CARONIA Aug. 30, 10 A. M. — CARMANIA Sept. 9, 10 A. M.
MONTREAL QUEBEC LONDON
Regular Sailings of Steamers Carrying One Class Cabin (II) and Third Class Passengers only.
MADEIRA GIBRALTAR ALGIERS VILLEFRANCHE GENOA NAPLES TRIESTE FIUME
See Company's Schedule for Complete Itinerary.
Pannonia ... Sept. 7, Oct. 26 | Caronia ... Nov. 18
Carpathia ... Sept. 21, Nov. 9 | Ivernia ... Nov. 30
Ultonia ... Oct. 12
Sailing Hour Noon.
WINTER CRUISES
ITALY, RIVIERA, EGYPT

FABRE LINE TO THE RIVIERA
SS. Sant' Anna ... Sept. 6
SS. Roma ... " 15
SS. Madonna ... " 26
SS. Venezia ... Oct. 3
AZORES LISBON NAPLES NICE MARSEILLES
SEE SCHEDULE FOR ITINERARIES.
1st Saloon, $75 and up.
Through Bookings to South America, Levant, Far East, etc., at Lowest Rates. Consult Tourist Department. Ask for Italy and Riviera Booklets.
JAS. W. ELWELL & CO., G. A., 17 State St., N. Y.

HOLLAND AMERICA LINE
Paris—London—Rotterdam
Twin Screw Sailings Tues., 10 A. M.
†New Amsterdam ... Aug. 29
*Noordam ... Sept. 5
†Rotterdam ... Sept. 12
*Ryndam ... Sept. 19
*VIA BOULOGNE S. M.
†PLYMOUTH & BOULOGNE.
Office 39 B'way, N. Y.

FRENCH LINE
Compagnie Generale Transatlantique
Direct Line to Havre—Paris (France).
Sailing Every Thursday, 10 A. M.
From Pier 57, North River, foot West 15th St.
*Espagne ... Aug. 31 | *La Lorraine ... Sept. 21
*La Provence ... Sept. 7 | *La Provence ... Sept. 28
*La Savoie ... Sept. 14 | *La Savoie ... Oct. 5
*Twin screw steamers.
SPECIAL SATURDAY SAILING 3:00 P. M.
One-class Cabin (II) and Third-Class Passengers Only.
*Chicago ... Sept. 2
GENERAL AGENCY, 19 State Street, N. Y.

LAMPORT & HOLT LINE
SOUTH AMERICA
THE WORLD'S GREAT GARDEN
BAHIA, RIO DE JANEIRO, SANTOS, MONTEVIDEO, BUENOS AYRES & ROSARIO.
By the Large, New and Fast Passenger Steamers of the
LAMPORT & HOLT LINE
Sailing from New York 5th and 20th of each Month.
For rates, etc., apply local ticket Agents, or
BUSK & DANIELS, General Agents
301 Produce Exchange, New York.

*NAVIGAZIONE GENERALE ITALIANA
†LA VELOCE. ‡ITALIA Societa di Navigazione a Vapore.
ITALIAN LINES
21-24 State St., N. Y.
To Naples & Genoa Direct.
†Taormina ... Aug. 30, 11 AM
†Europa ... Sept. 2, 11 AM
*D. D'Aosta, Sept. 9, 11 AM
‡America ... Sept. 14
†Verona ... Sept. 16
All large, new Twin Screw Steamers.
HARTFIELD, SOLARI & COMPANY.

LABOR DAY EXCURSIONS TO BERMUDA
Superb Twin Screw S. S. "OCEANA"
NEXT SAILING, SATURDAY, SEPT. 2D.
BOOKINGS SHOULD BE MADE AT ONCE.
Bermuda-Atlantic Line, 290 Broadway, N. Y.

ANCHOR LINE
GLASGOW via LONDONDERRY
California ... Sept. 2, 3 PM | Columbia ... Sept. 16, 2 PM
Caledonia ... Sept. 9, 9 AM | Cameronia ... Sept. 23, 9 AM
FIRST CABIN, $70 and $75.
SECOND CABIN, $50.
THIRD CLASS, $31.25.
HENDERSON BROTHERS, 17-19 Broadway.

OLD DOMINION LINE
DAILY SERVICE
For Old Point Comfort, Norfolk, Portsmouth, [illegible]

Sixtieth Anniversary of The New York Times, Monday, September 18th. Special supplement showing influence of The Times on events of that period. Changes in New York developments in trade and building. With The Times, Monday, Sept. 18th.—Adv.

EXCURSIONS AND TOURS.

LABOR DAY EXCURSIONS
NIAGARA FALLS, $10.00
Tickets on sale for evening trains, Sept. 1; all trains except Black Diamond Express, Sept. 2 and 3; return Sept. 6.
Special train leaves Penna. Ferries, Cortlandt and Desbrosses Sts., Sept. 2, 9:00 A. M.
TORONTO, $11.50 RAIL AND BOAT $12.55 ALL RAIL
Canadian National Exhibition. Tickets on sale August 30; return Sept. 6.
GLEN ONOKO & MAUCH CHUNK, $1.50
SEPT. 3 AND 4. Special train leaves New York, Penna. Ferries, Cortlandt and Desbrosses Sts., 8:30 A. M.
BELLEWOOD PARK, $1.00
EVERY SUNDAY and SEPT. 4. Special train leaves New York, Penna. Ferries, Cortlandt and Desbrosses Sts., 9:00 A. M.
Hudson River Tube Trains connect at Jersey City Station.
Information at 1,460, 355, and 84 Broadway, Hudson Tube Stations, 33d and Broadway, Cortlandt and Church Sts., New York; 811 Market St., Newark; 30 Flatbush Ave., Brooklyn.
Lehigh Valley Railroad

IRON STEAMBOAT CO.
CONEY ISLAND
SPECIAL NOTICE.
Boats owned by this Company DO NOT land at West 23d St. or at Dreamland Pier. Buy tickets ONLY at Iron Steamboat Co.'s box offices.
LEAVE WEST 129TH STREET
9:00, 9:45, 10:30, 11:30 A. M., 12:30, 1:15, 2:00, 2:45, 3:30, 4:15, 5:15, 6:30, 7:30, 8:40 P. M.
LEAVE PIER (NEW) 1 NORTH RIVER
9:45, 10:30, 11:15 A. M., 12:15, 1:15, 2:00, 2:45, 3:30, 4:15, 5:00, 6:00, 6:40, 7:15, 8:15, 9:30 P. M.
LEAVE STEEPLECHASE PARK
10:35 A. M., 12:35, 1:25, 2:35, 3:10, 3:55, *4:55, 5:25, 6:10, 7:10, 7:50, 8:35, 9:25, 10:45 P. M.
Trip marked * does not go to 129th St.
Round Trip Tickets {From 129th St., 50 Cents. From Pier 1, N. R., 40 Cents.
Inc. Admission to Steeplechase Park.
FISHING BANKS, STEAMER TAURUS
Leaves 129th St., N. R., 7:20 A. M.; Pier (new) 1, N. R., 8:30 A. M. Bait and tackle on board. Gentlemen, 75c; Ladies, 50c; Children, 25c.

Rockaway Beach
Steamer "Grand Republic"
Lv. W. 129th St., 8:45 A. M. sharp.
Lv. W. 129th St., 9:30 A. M., *1:15 P. M.
Lv. Pier 1, N. R., 10:30 A. M., 2:15 P. M.
Leave Rockaway Beach, 12:30, 5:45 P. M.
Trip marked * transfers to Str. Grand Republic.
Round Trip tickets, 50c; Children, 25c.
Include adm. to Steeplechase Park at Rockaway.

SANDY HOOK ROUTE FOR NORTH JERSEY COAST RESORTS — New Jersey Central
Lv. N. Y., Pier 81, N.R., ft. W. 42d St., week days 8:30, 9:35, 10:30 A.M., 12:30, 1:30, 3:15, 4:15, *5:35, 7:45 P.M. Sun. 9, 10 A.M., 1, 3:30, 7:45, 10:40 (East Long Branch only) P.M.
Lv. N. Y., Pier 10, N.R., ft. Cedar St., week days 9:15, 10, 11 A.M., 1, 2, 3:45, 4:45, 5:45, 8:10 P.M. Sun. 9:30, 10:30 A.M., 1:30, 4, 8:10, 11:10 (E. Long Br. only) P.M. *Will not run Sept. 4. First-class Meals at Popular Prices.

The High Grade Sail $1
New York Harbor Round Trip, N.Y. to Atlantic Highlands. Round trip can be made except on Stmrs. leaving W. 42d St. week days 5:35, 7:45 P.M. Sun. 7:45, 10:40 P.M. Cedar St. week days 5:45, 8:10 P.M. Sun. 8:10, 11:10 P.M.

MIDLAND BEACH
STATEN ISLAND
Refined amusements amid refined surroundings. Cleanest, safest bathing on the Atlantic coast. SCHEDULE OF BOATS:—From Battery Landing, 10 A. M., 12:15, 2:40, and 5 P. M. Saturdays, Sundays, and Holidays, 10 A. M., 12:15, 2:40, 5 and 7:30 P. M.
RETURNING 11:05 A. M., 1:30, 4, and 7 P. M. On Saturdays, Sundays, and Holidays, 11:05 A. M., 1:30, 4, 6:30, and 9 P. M.

LABOR DAY
Trips, Including Tickets and Hotels.
Atlantic City ... 3 days .. $10.00 up
Niagara Falls ... 3 days .. 16.50 up
Thousand Islands ... 3 days .. 19.50 up
Thousand Islands, St. Lawrence and Lakes ... 6 days .. 45.00 up
Independent Travel Tickets with or without Hotels to All Resorts.
THOS. COOK & SON,
245 Broadway, 264 and 553 Fifth Ave., 649 Madison Ave., New York.

GLEN ISLAND — ROUND TRIP 50 CTS BOATS
DAILY, lv. Battery 9:45, 11:15, 1:30, 2:30, 5:15, 7; E. 24th St. ½ hr. later; SUN., Battery, 8:30, 9:30, 10:30, 11:30, 1, 2, 3, 4, 5:30, 6:30, 7:30; E. 24th St. ½ hr. later; E. 138th St., Bronx, 12:30; children under 10 free except Sun. Music. Refreshm. McAllister Stmb. Co.
SPECIAL MOONLIGHT TRIPS BATTERY 7 P. M. E. 24TH ST. 7:30.

CONEY ISLAND (Dreamland Pier) and ROCKAWAY BEACH
STRS. ROSEDALE AND SYLVESTER.
Time Table for To-day.
Leave West 129th St., 9:30 A. M.; West 23d St., 10:00, 2:30; Battery, 10:30, 3:00; Coney Island, 6:25; Rockaway Beach, 12:30, 5:30.
Excursion Tickets to Rockaway ... 50c
To Coney Island from 129th St. ... 50c
To Coney Island from W. 23d St. & Battery 40c

DAYLIGHT TRIPS ON LONG ISLAND SOUND
NORWICH LINE On Mondays Str. CHESTER W. CHAPIN lvs. Pier 40, N. R., ft. Clarkson St., 10:00 A. M.; ft. of East 22d St., 10:45 A. M., for New London, connecting there for Stonington, Norwich, Narragansett Pier, Providence, Boston, &c. For New Haven and Bridgeport Line service see regular advertisement. Folder on request.
City Ticket Agent, 171 Broadway, N. Y.

LABOR DAY TOURS.
Including Tickets and Hotels.
Niagara Falls ... 3 days—$15.25 and up
Atlantic City ... 3 days—$10.00 and up
1000 Islands ... 3 days—$19.50 and up
TOURS AND TICKETS EVERYWHERE.
Frank Tourist Co., 698 Broadway, N. Y. C.

EXCURSIONS
Atlantic City, $2.50
TO-MORROW
Leave West 23d Street 7:50; Liberty St. 8:00 A. M.
VIA NEW JERSEY CENTRAL
HARD COAL! NO SMOKE! COMFORT!

NORTH BEACH
FREE FIREWORKS TO-NIGHT
BOATS EAST 99TH & EAST 134TH STS.
Queensboro Bridge Trolleys, also Direct.
GRAND CARNIVAL SEPT. 5 TO 9

Delightful Afternoon Excursion to West Point,
Steamer Mary Powell.
Leaving Desbrosses St. 1:45 P. M., W. 42d St. 2 P. M., W. 129th St. 2:20 P. M., Daily except Sunday. Return to New York by Str. "ALBANY" $1, or by rail $1.10. Orchestra. See Parade, Public Buildings, etc.

Sight-Seeing Yachts
Historical Observation, around New York Harbor and Manhattan Island. Daily from Battery Pier, near South Ferry, 10:30 and 2:30. SEE THE OCEAN, Sandy Hook Lightship and Forts. Trips daily, 1:15, returning 5.

Magnificent S. S. "Arabic" leaves Feb. 1, rates $400 up, including shore excursions; 71 enchanting days. Stop-over privileges. Round World Tours Sept. 19, Oct. 21, and monthly until January. FRANK C. CLARK, Times Bldg., New York.
CLARK'S ORIENT CRUISE.

Sight-Seeing Yacht Clifton,
Around Manhattan Island, foot W. 42d St., 10:30, 2:30; lecturer aboard. Tel. [illegible]

Saugerties Boats — leave Pier 46, N. R., foot Christopher St., 6:30 p. m. Saturdays at 1 p. m.

TRAVELERS' GUIDE—STEAMBOATS.

The Lure of the Mountains and the fascinating trip on the Hudson by moonlight and searchlight suggests for your LABOR DAY OUTING the
HUDSON NAVIGATION CO.'S
HUDSON RIVER NIGHT LINES
Largest and Finest River Steamers in the World. Cuisine and Service unexcelled; Splendid Accommodations; Fine Orchestra on each steamer.
Lake George, Lake Champlain, Saranac Lake, Lake Placid, Saratoga and many other northern resorts are easily reached from Albany and Troy. Direct train connections.
Reduced fares to many northern points from Albany and Troy will be in force over the holiday on connecting railroads.
PEOPLES LINE TO ALBANY
Str. C. W. MORSE (odd dates Aug.), ADIRONDACK (alternating), Pier 32, N. R., foot Canal St., 6 P. M., W. 129th St., 6.45 P. M. daily (Sunday included). Observation and Palm Room a new feature.

CITIZENS LINE TO ALBANY & TROY
New Str. TROJAN (odd dates Aug.), RENSSELAER (alternating), Pier 32, N. R., 6 P. M. daily, (Saturday included), YONKERS, 7 P. M. Stops at Albany in both directions.
Tickets at pier or principal ticket offices. Rail tickets accepted for passage between New York and Albany. "JOURNAL," A GUIDE FOR TOURISTS, and "UP THE HUDSON AND BEYOND," beautifully illustrated, Free. 'Phone 9400 Spring.
"THE POPULAR SEARCHLIGHT ROUTE"

BY SEA TO BOSTON — BOSTON LINE
EXPRESS SERVICE DIRECT FROM CITY TO CITY.
ALL-THE-WAY-BY-WATER ROUTE
Luxurious, New Steel Passenger Steamships
MASSACHUSETTS AND NORTH LAND
in place of "YALE" & "HARVARD."
Daily, including Sundays, at 4 P. M., from Pier 15, N. R., foot Barclay Street. Due to arrive at Boston following day at about 8:30 A. M.
BY SEA TO MAINE — PORTLAND LINE
THE MOST CHARMING SHORT SEA TRIP ON THE ATLANTIC COAST.
STEAMSHIPS
OLD COLONY & NORTH STAR
About 23 hours between New York and
PORTLAND, MAINE
Sailings Monday, 10:30 A. M.; Tuesday, Thursday and Saturday 5 P. M., from Pier 19, East River, N. Y.
Through tickets and baggage checked to all the popular Eastern Summer Resorts. Express service for Freight, Automobiles and Horses. For full information and Booklet apply to—
MAINE STEAMSHIP COMPANY, 290 BROADWAY, NEW YORK.

FALL RIVER LINE
(Splendid Steamers—Splendid Service)
A trip to Boston aboard a Fall River Line steamer—will freshen and rest you to a wonderful degree. Just try it and see.
Fall River Line steamers leave New York, Pier 19, North River, foot of Warren Street, at 5:30 P. M. Get you to Boston as early as 7 o'clock next morning—later if you like.
Fare to Boston $4
City Ticket Office-171 B'way-Phone 5121 Cort

CATSKILL EVENING LINES
*Malden *Smith's L'd'g *Germantown *Catskill *Hudson (by Annex) *Athens Stockport Coxsackie *Saturday special landings only at points marked *.
Magnificent steel steamers CLERMONT (new) and ONTEORA leave Pier 43, N. R., daily except Sunday, ft. Christopher St., 6:30 P. M., and W. 129th St. 7 P. M. Special Saturday trip 1 P. M., Pier 43, and 1:30 P. M., W. 129th St.
Tickets for sale at all agencies and at Pier. 'Phone 1095—Spring. Send 2 cents in stamps for booklet of Summer hotels and boarding houses.

JOY LINE $2.40 BOSTON VIA BOAT & RAIL
BOSTON, via Boat and Trolley, $2.25.
Providence Direct, $1.50 | Worcester, $2.40
Daily, including Sunday, 5:30 P. M.
From Pier 19, East River.
New Management. Improved Service.
City Ticket Office, 290 Broadway, N. Y.

"THE PUBLIC BE PLEASED."
COLONIAL LINE
BOSTON via Boat and Rail $2.90
PROVIDENCE, Boat Direct 2.00
FALL RIVER, via Boat and Rail .. 2.25
WORCESTER, via Boat and Rail .. 2.90
Week days and Sundays at 5:30 P. M. from Pier 39, N. R., foot of W. Houston St.
ALL OUTSIDE ROOMS—FINEST SERVICE.
'Phones, Spring 3491 and 9492.

$1 MANHATTAN LINE TO ALBANY
ROUND TRIP, $1.50. GOOD 30 DAYS.
Steamers lve. ft. W. Houston St., 5:30 P. M.; ft. W. 129th St., 6 P. M. Daily and Sunday. Stop at Columbia St., Albany, (adjoining Union Station.) Special stop south bound, ft. W. 132st St., N. Y. Tel. 2236 Spring.

HARTFORD LINE
From New Pier 32, East River, foot of Pike St., daily except Sunday, at 5 P. M., for Connecticut River landings. Write for illustrated folder.

Block Island, Orient, Greenport, Shelter Island and Sag Harbor,
Str. "Shinnecock" of Montauk Steamboat Co. Line leaves N. Y., New Pier 5, E. R. Tues. and Thurs. 5:30 P. M.; Sat. 1:00 P. M.

CENTRAL HUDSON LINE
From Pier 24, N. R., foot Franklin St. For Newburgh, Po'keepsie, & Kingston. Week-days, 4:00 P. M.; Sats. 1:00 P. M. West 129th St. week-days, 4:30 P. M.; Sat. 1:30 P. M.
For Highland Falls, Cold Spring, Cornwall, Fishkill & Newburgh, week-days, 5:00 P. M.; Sats. 2:00 P. M.; Sundays, 9:00 A. M. West 129th St., 5:30 P. M.; Sundays, 9:30 A. M.

First Mortgage
RAILROAD BONDS
to pay
5%
Particulars Upon Application.
A. B. Leach & Co.
149 BROADWAY, New York.

Harris, Forbes & Co
Successors to
N. W. Harris & Co
New York
Pine Street, Cor. William
NEW YORK
Government Municipal Railroad and Public Utility | Bonds for Investment

Alfred Mestre & Co
BANKERS
Members of the New York Stock Exchange. Dealers in Municipal, Railroad and Equipment Bonds. Interest allowed on Deposits subject to Draft.
37 Wall Street, New York

What Better Assurance
of the safety of the money you invest in the Public Utility bonds we offer can you have than the fact that we are co-investors with you, and that we devote our ability and experience as engineers and bankers to the conserving and developing of the properties in which you and we are jointly interested?
Besides being thus strongly safeguarded, the bonds we offer yield a larger income than the majority of other high-grade issues. Moreover, the properties securing the bonds are constantly increasing in value as a result of improvements and extensions and the constant growth of the communities that they serve.
Write for Circular
Meikleham & Dinsmore,
Engineers and Bankers,
65 BROAD STREET New York City | 60 State Street Boston

Hollister, Fish & Co.
BANKERS
Members N. Y. Stock Exchange
Investment Securities
Interest Allowed on Deposits
Nassau and Pine Streets
Telephone John 3900

Bertron, Griscom and Jenks
Land Title Bldg. Philadelphia
INVESTMENT SECURITIES
a specialty of organizing, financing and selling the securities of public service corporations
Members New York Stock Exchange

We Deal In
Babcock & Wilcox
Borden's Cond. Milk Company
Butte Electric & Power
Computing-Tabulating-Record. Co.
Kings Co. Electric Light & Power
Laclede Gas Preferred
McCrum-Howell Pfd. & Common
Light, Heat & Power
Pay-As-You-Enter-Car Corporation
Manufacturing Pfd. & Com.
Safety Car Heating & Lighting
& Radiator Pfd. & Common
Yale & Towne Mfg. Company
Hallowell & Henry
Tel. 1995. 52 Beaver St., N. Y.

FOR SALE
Crocker-Wheeler Pfd.
International Agri. Corp. Com.
International Agri. Corp. Pfd.
FREDERIC H. HATCH & CO.
New York | Boston
Congress St.
RANDOLPH
New York Stock Exchange

FINANCIAL MARKETS

Stocks Advance Under Lead of Union Pacific and United States Steel.

LITTLE SELLING PRESSURE

Less Apprehension About Labor Situation on the Harriman Lines—Drop in Canadian Pacific.

Signs which the market gave on Friday and Saturday of last week that the pressure against prices was encountering more resistance, and that the proportion which liquidation bore to the total volume of selling was diminishing, were borne out by the course of trading yesterday. Good gains were made in a number of stocks under the leadership of Union Pacific and United States Steel, the two which had borne the brunt of the selling on many days of the recent decline. It was a quiet sort of market, in which improvement was recorded in an orderly fashion despite one or two market incidents that might have caused some unsettlement if the market had not been fortified against their influence by the fact that liquidation recently proceeded so thoroughly in most stocks that, so far at least as can be judged by surface indications, little stock is now weakly held. Thus a break of over 3 points in Canadian Pacific yesterday found little or no reflection in other parts of the list, although such a decline had been enough on any one of a dozen recent days to prompt renewed selling of the general list.

The Moroccan situation was given less attention yesterday, partly because it was felt that no development of importance was likely in that situation for several days to come. In London the market was heavy, but the cable advices from that centre indicated that the approach of the settlement had as much if not more to do with the dragging of prices than did any uneasiness over the outcome of the Moroccan negotiations between France and Germany. Since the last fortnightly settlement there has been a further decline in American securities, and that naturally introduces an element of uncertainty into the settlement which begins to-day. Sales of our stocks by European holders contributed in an important extent to the recent liquidation in this market, but information brought back with them by some New York bankers, who were in Europe during the progress of most of the August decline, indicates that by no means all of the stock bought by Europe on the advance which preceded the recent decline has been sold back to this market. Although Berlin was several times during the last two or three weeks reported as selling large amounts of American stocks, some banking information is to the effect that the German market retained more of its recently purchased American securities than did the London market.

Because the question of wage demands is now occupying the attention of the managements of the Western railroads, particularly the Harriman lines, more than passing attention was given to a news dispatch to the effect that the Canadian Pacific had granted an increase of 8 per cent. in the wages of its machinists employed in Western Canada. There were those who found in this action by the Canadian Pacific a cause for apprehension regarding the outcome of the present wage demands on the Union Pacific and its allied lines, although this seems to be going far afield. It is not at all likely that the Union Pacific managers would be influenced to change its attitude toward the demands which have been made by the machinists on the Union and Southern Pacific lines, because of the increase which has been allowed in Canada, nor is it probable that the men who have already threatened to strike if their demands are not complied with would be led to adopt a more determined position because wages have been increased in Canada, where in several respects the situation is very different from that which exists on the Western railroads of the United States. There were just as strong reasons yesterday as at the close of last week in support of the view that there would be no strike on the Union Pacific, and the disposition to adopt this view was more general. A sharp decline in the cotton market, which reduced the price of the several options by upward of $1 a bale, seemed to indicate that the consensus of opinion among traders was that the Government report to be issued Friday, so far from bearing out the lower of the condition estimates lately given circulation in cotton market circles, would not show any more than the usual August deterioration.

CALENDAR FOR TO-DAY.

BOOKS CLOSE.

Atlantic Coast Line Railroad of Connecticut for dividend.

Central Railroad of New Jersey for annual meeting.

MONEY AND EXCHANGE.

Money on call loaned on Stock Exchange collateral at 2@2¼ per cent., with the last loan at 2 per cent. Most of the day's loans were made at 2¼ per cent.

Time money rates, 2¾@3 per cent. for sixty days, 3@3¼ per cent. for ninety days, 3¼@3½ per cent. for four months, and 3⅝@3¾ per cent. for five and six months.

Commercial paper was quoted at 4@4¼ per cent. for November and December maturities, and 4¼@4½ per cent. for January and February maturities.

Private discount rates abroad: London, 2 13-16 per cent., unchanged; Paris, 2⅛ per cent., unchanged; Berlin, 3¼ per cent., up ⅛ per cent.

New York Clearing House statement: Exchanges, $155,547,657; balances, $8,207,969; Sub-Treasury credit balance, $1,240,145.

The local banks have lost $1,586,000 on their Sub-Treasury operations since Friday.

Foreign exchange rates on the points named were quoted as follows at the close of business yesterday.

CABLE AND SIGHT RATES.

London—Cable, $4.8655; demand, $4.8615.
Paris—Cable, 5.19⅜ plus 3-64; check, 5.19⅜ less 1-32.
Berlin—Cable, 95 plus 1-32; check, 95 less 1-32.
Switzerland—Cable, 5.20 plus 1-16; check, 5.20.
Holland—Cable, 40 3-16 plus 1-16; check, 40 3-16 less 1-32.
Belgium—Cable, 5.21¼ less 1-32; check, 5.21¼ less 3-32.

SIXTY AND NINETY DAY BILLS.

London—Bankers', 60 days, $4.8355; 90 days, $4.8220.
London—Commercial, 60 days, 4.83¼; 90 days, 4.82.
Paris—Bankers', 60 days, 5.21⅞; 90 days, 5.22½ less 1-16.
Paris—Commercial, 60 days, 5.22½ plus 1-32; 90 days, 5.23¾ less 1-32.
Berlin—Bankers', 60 days, 94 7-16; 90 days, 94¼.
Berlin—Commercial, 60 days, 94 5-16; 90 days, 94 1-16 less 1-32.

Exchanges on New York at domestic centres: Boston, par; Chicago, 20c discount; St. Louis, par; San Francisco, 50c premium; St. Paul, 15c premium; Montreal, 15⅝c discount & par.

SILVER QUOTATIONS.

Bar silver 1-16d lower in London, at 24 1-16d per ounce, and in New York ⅛c higher at 52⅛c. Mexican dollars were quoted at 45c.

NEW YORK STOCK EXCHANGE—Monday.

Total sales Aug. 28, 1911..........540,896
From Jan. 1, 1911..........72,929,316
Same period last year..........121,619,896

Closing Bid.	Closing Ask.	Sales.		First.	High.	Low.	Last.	Net Change.
17½	19½	100	Allis-Chalmers pf.	18	18	18	18	+1
58⅝	58⅞	11,200	Amalgamated Copper	57¾	59	57¾	58⅝	+1⅝
50	51½	300	Am. Agricul. Chem.	51½	51½	51½	51½	...
49¼	49⅝	8,200	Am. Beet Sugar	49	50	49	49⅝	+1
95¼	98¼	100	Am. Beet Sugar pf.	95½	95½	95½	95½	−2½
9⅞	10	100	Am. Can	9⅞	9⅞	9⅞	9⅞	+⅛
83	83¼	845	Am. Can pf.	84	84	83¾	83¾	−½
48⅝	49	1,000	Am. Car & Foundry	48¼	48⅝	48¼	48⅝	...
51½	52½	800	Am. Cotton Oil	51½	52	51½	52	+1⅛
214	220	30	Am. Express	218	218	218	218	...
17	18	900	Am. Ice Securities	17	17	16½	17	...
8½	9⅛	200	Am. Linseed	8½	8½	8½	8½	−⅛
34½	35	400	Am. Locomotive	34¼	34⅝	34¼	34½	+½
69¾	69⅞	12,970	Am. Smelt. & Ref.	68⅝	70⅛	68⅝	69¾	+1⅝
104	104½	200	Am. Smelt. & Ref. pf.	104½	104½	104½	104½	+½
132½	132¾	1,300	Am. Tel. & Tel.	132¼	132½	131½	132½	+¾
..	..	2,550	Am. Tel. & Tel. rights	5 7-16	5 7-16	5⅜	5⅜	...
88½	90	730	Am. Tobacco pf.	88	89½	88	89½	+½
28	30	100	Am. Woolen	28	28	28	28	−½
87	90	100	Am. Woolen pf.	89⅞	89⅞	89⅞	89⅞	+1½
34	34¼	500	Anaconda Copper Co.	33⅞	34	33⅞	34	+½
103¼	103⅜	9,200	Atch., Top. & S. F.	102⅞	103¼	102⅞	103¼	+1
101	102	125	Atch., Top. & S. F. pf.	101⅛	101⅛	101⅛	101⅛	...
121½	122	100	Atlantic Coast Line	122	122	121½	121½	...
100	100¼	1,300	Baltimore & Ohio	99⅞	100¼	99⅞	100¼	+⅜
29¾	30¼	600	Bethlehem Steel	29½	30¼	29½	30¼	+¾
75⅞	76	600	Brooklyn Rapid Tran.	75⅝	76	75	76	+1½
230¼	230½	20,100	Canadian Pacific	231	231⅝	228⅛	230¼	−1½
23⅛	24	600	Central Leather Co.	23	23½	23	23½	+⅛
95	96	500	Cent. Leather Co. pf.	95	95⅛	95	95⅛	+⅛
72½	72⅝	4,000	Chesapeake & Ohio	71⅛	72⅝	71	72½	+1⅛
12	25	110	Chicago & Alton	15	15	15	15	−10
18⅜	18⅝	1,000	Chicago Gt. Western	18⅛	18⅞	18⅛	18½	−⅛
37	38	100	Chi. Gt. Western pf.	37½	37½	37½	37½	...
113¼	113¾	8,800	Chi., Mil. & St. Paul	111½	113½	111⅝	113½	+1⅝
146	148	100	Chi., Mil. & St. P. pf.	146	146	146	146	...
140¼	141	300	Chi. & Northwestern	140	140½	140	140	...
17⅞	17⅞	2,700	Chino Copper	17⅝	17⅞	17⅝	17⅞	+⅛
28	29	200	Colorado Fuel & Iron	28	28⅛	28	28⅛	+⅛
133¼	134	1,245	Consolidated Gas	133	134	133	133⅞	+⅞
12⅞	13	1,400	Corn Products Ref.	12⅝	13	12⅝	13	+½
22	23½	200	Denver & Rio Grande	23	23	23	23	−½
51	51¼	750	Den. & Rio Grande pf.	51	51	50⅝	51	...
5	..	100	Des Moines & Fort D.	5⅝	5⅝	5⅝	5⅝	+⅝
30⅝	31½	300	Distillers' Securities	30⅞	31	30⅞	31	+1
20	21	300	Duluth, S. S. & A. pf.	20	20	20	20	...
28½	28⅝	7,600	Erie	28¼	28⅝	28¼	28⅝	+½
47⅞	48⅝	2,100	Erie 1st pf.	48	48½	47⅞	48	+⅜
151	152	500	General Electric	153	153	151½	151½	+⅜
43½	44¼	600	General Motors	44	44	43½	43½	−1
81	82½	200	General Motors pf.	82⅜	82½	81½	81½	−½
5⅛	5⅝	1,150	Goldfield Consol.	5⅜	5⅝	5⅜	5⅝	...
121⅝	121⅞	5,460	Great Northern pf.	121¼	122	120⅝	121⅛	−⅛
47½	48½	600	Gt. N. certs. ore prop.	47½	48	47½	48	+½
137½	138	700	Illinois Central	138	138¼	138	138	−½
14½	14½	1,700	Interborough-Met.	14¼	14⅜	14¼	14⅜	+⅛
43½	43½	1,200	Interborough-Met. pf.	43½	44	43¼	43½	+2
110¾	112	1,400	Int. Harvester	111½	111½	110½	110½	−1½
121	123¼	100	Int. Harvester pf.	121½	121½	121½	121½	...
32½	34½	100	Int. Steam Pump	33½	33½	33½	33½	+⅜
28½	30	1,400	Kansas City South	28¼	28¼	28	28	−⅜
104	104½	200	Laclede Gas	104½	104½	104	104	...
160⅜	160½	16,700	Lehigh Valley	159⅝	161	159½	160½	+1½
141	141½	650	Louisville & Nash	140⅞	141¼	140⅞	141¼	+⅜
134	136	500	Manhattan Elevated	135	135	135	135	−1
76½	77⅝	100	May Dept. Stores	76⅝	76⅝	76⅝	76⅝	+⅜
14½	15	200	Mercantile Marine pf.	14½	14½	14½	14½	+½
19	19¼	600	Miami Copper	18⅞	18⅞	18⅞	18⅞	−⅛
35	37	45	Minn. & St. Louis	35	35	35	35	...
55	56	215	Minn. & St. Louis pf.	54⅝	55½	54⅝	55½	+1
130	131	450	M., St. P. & S. S. M.	130½	131	130½	131	...
29¼	29½	1,100	Mo., Kansas & Texas	29⅛	29⅝	29⅛	29⅝	+⅛
65	65½	200	Mo., Kan. & Tex. pf.	65¼	65½	65¼	65½	−1
40½	40⅝	1,500	Missouri Pacific	40½	40⅝	40½	40⅝	+⅝
129	130	300	Nat. Biscuit Co.	130	130	130	130	−1
48⅞	49½	100	Nat. Lead Co.	48⅝	48⅝	48⅝	48⅝	−⅛
25½	27⅛	200	Nat. Rys. of M. 2d pf.	25⅝	25⅞	25⅝	25⅞	−½
17⅛	17½	800	Nev. Consol. Copper	17	17⅜	17	17⅜	+⅛
65	65½	100	N. Y. Air Brake	66	66	66	66	+1
103	103¼	1,900	New York Central	102⅝	103¼	102½	103¼	+⅝
131	132½	700	N. Y., N. H. & Hart.	132½	132½	132	132	−½
100½	101⅛	1,200	Norfolk & Western	101	101¼	101	101¼	+½
70	73	100	North American	69⅝	69⅝	69⅝	69⅝	−⅜
115¼	115¼	15,550	Northern Pacific	115	116	114½	115¼	+1
38	39½	500	Pacific Tel. & Tel.	37⅞	39	37⅞	39	+1
120	120⅛	4,070	Pennsylvania R. R.	120	120⅛	120	120	−⅛
102½	103	300	People's Gas, Chi.	102⅜	102⅞	102⅜	102⅞	−½
17½	18	500	Pittsburgh Coal	17⅞	17⅞	17½	17½	−½
81	82	800	Pittsburgh Coal pf.	79½	80½	78⅞	80½	+1½
155¼	157	210	Pullman Company	156	156	155⅞	155⅞	−⅛
13⅞	14	600	Ray Consol. Copper	14	14	13⅞	13⅞	+⅜
141⅞	142	101,500	Reading	141⅛	142⅛	140⅞	141⅞	+1⅞
25	25½	100	Rep. Iron & Steel	25	25	25	25	...
24⅝	24⅞	5,000	Rock Island Co.	24⅞	25	24⅝	24⅞	−¾
49	50	200	Rock Island Co. pf.	48⅞	48½	48⅞	48⅞	...
40½	41⅛	200	St. L. & S. F. 2d pf.	41	41	41	41	+½
37	39⅛	100	Sloss-Shef. S. & Iron	38	38	38	38	+2
109⅝	109⅞	13,750	Southern Pacific	109⅝	110¼	109⅛	109⅞	+⅜
106	110	56	South P. R. Sugar pf.	110	110	110	110	...
27	27¼	6,900	Southern R'way ext.	26⅝	27¼	26⅛	27¼	+¼
67¼	68⅛	900	South. R'way pf., ext.	67⅝	68⅛	67⅛	68	+¼
32	32½	650	Tennessee Copper	32	32⅞	32	32⅞	+⅞
87	88	350	Texas Co.	88⅛	88⅛	88	88	−1
23⅝	24½	100	Texas & Pacific	23⅝	23⅝	23⅝	23⅝	−⅛
84	85	100	Texas Pac. Land Tr.	85	85	85	85	...
7⅝	7⅞	400	Third Avenue	7⅝	8	7⅝	7⅝	+⅛
17	17⅛	500	Tol., St. L. & West	18	18¼	17⅞	17⅞	−⅞
38	38½	100	Tol., St. L. & W. pf.	38⅜	38⅜	38⅜	38⅜	...
168⅛	168¼	93,300	Union Pacific	167⅝	168⅝	167	168⅛	+1⅝
90½	92	300	Union Pacific pf.	91	91	90⅞	91	+1
101¾	103	40	United Dry Goods	102½	102½	102½	102½	...
101½	105	200	United Dry Goods pf.	102⅛	102¼	101½	101½	−1½
60⅝	62	200	United Rys. Inv. pf.	61	61½	61	61½	...
12½	13	165	U. S. Cast Iron Pipe	13	13	13	13	−1½
46½	47	10	U. S. Cast I. Pipe pf.	48⅝	48⅝	48⅝	48⅝	...
91	95	40	U. S. Express	93	93	93	93	...
67	69	300	U. S. Realty & Imp.	67	67	66⅞	67	...
37¼	37⅜	500	U. S. Rubber	37¼	37⅞	37¼	37⅞	+1⅛
70⅜	70½	144,200	U. S. Steel	70	71	69⅞	70⅜	+⅞
114¼	114⅜	2,000	U. S. Steel pf.	114¼	114⅜	114¼	114⅜	+⅛
42½	43	8,200	Utah Copper	42½	42⅞	42½	42⅞	+⅜
52½	52½	8,800	Va.-Caro. Chemical	51⅞	52⅞	51⅞	52⅞	+1⅛
116	118	200	Va.-Caro. Chem. pf.	117½	117½	117½	117½	+1½
10⅛	18	100	Vulcan Detinning	13	13	13	13	−3
13⅛	13⅜	225	Wabash	13⅛	13⅜	13⅛	13⅜	+⅛
28⅞	29	100	Wabash pf.	29	29	29	29	+⅛
150	154	25	Wells Fargo Express	151⅞	151⅞	151⅞	151⅞	...
56⅝	57¼	200	Western Maryland	57	57	56⅝	56⅝	+⅛
74	75⅝	50	Western Union Tel.	74	74	74	74	...
64½	65	300	Westinghouse E. & M.	63⅝	64½	63⅝	64½	+½
51	52½	400	Wisconsin Central	52	52	51⅝	51⅝	−¼

BID AND ASKED QUOTATIONS.

Closing quotations for Government bonds and stocks in which there were no transactions:

	Bid.	Asked.
2s, r., 1930	100⅜	100⅞
2s, c., 1930	100⅜	101
3s, r., 1918	101½	102½
3s, c., 1918	101½	..
4s, r., 1925	113⅝	114¼
4s, c., 1925	113⅝	114¼
Pan. 2s, r., 1936	100¼	100⅞
Pan. 2s, r., 1938	100¼	100⅞
Panama 3s, 1961	102⅞	102½
D. C. 3-65s, reg.	105	108
Adams Exp.	210	220
Allis-Chalm.	6½	7½
Am. Ag. C. pf.	101¼	..
A. B. S. & Fdy.	90	94
A. B. S. & Fdy. pf.	128	133
A. C. & F. pf.	115	118⅝
Am. Coal	60	100
Am. Cot. O. pf.	99	108
A. H. & L.	3½	4½
A. H. & L. pf.	20	22
Am. L. Co. pf.	27½	29½
Am. Locom. pf.	104¼	105½
Am. Malt	4	5
Am. M. pf.	38	40
Am. S. pf., B.	85	86
Am. Snuff	200	300
Am. Sn. pf.	90	101
Am. St. F.	32¼	33
Am. S. Ref.	114	116
Am. S. Ref. pf.	114½	116
A. T. & C.	70	83
Am. W. Pa. pf.	26	28
Ann Arbor	20	40
Ann Arbor pf.	50	80
Asso. Oil	46	52
B. & O. pf.	85	87
Batopilas M.	1¼	1½
Beth. Steel pf.	59⅜	59½
B. Un. G.	132	140
Bruns. Ter.	8	8⅝
B., R. & P.	107½	120
B., R. & P. pf.	129	150
But'k Co.	28½	30½
Canada So.	..	72⅛
C. R. R. of N. J.	280	290
C. & S. A. Tel.	115	118½
Chi. & Alt. pf.	40	50
C., I. & L. pf.	60	80
C. & N. W. pf.	195	201
Chi., St. P., M. & Om.	132	140
Chi., St. P., M. & Om. pf.	145	160
Chi. Un. T. ctfs. sta.	2	3
Chi. Un. T. pf. cts. st.	5	6
C., C., C. & St. L.	48	58
C., C., C. & St. L. pf.	90	100
Col. F. & I. pf.	..	109
Col. & So.	47	50
Col. & So. 1st pf.	77	80
Col. & So. 2d pf.	70	75
Col. & H. C. & I. full paid	13	15
Corn P. R. pf.	77½	80
Crex Carpet	65	80
Cub.-Am. S.	40	45
Cub.-Am. S. pf.	89	92½
Del. & H. ex div.	161	164
D., L. & W.	530	540
Det. & M.	110	..
Det. & M. pf.	100	..
Det. U. R.	65	66⅞
D. S. S. & A.	9⅝	10⅝
Du P. de N. Pow. pf.	..	99
Erie 2d pf.	40½	41
Ev. & T. H.	75	80
Ev. & T. H. pf.	80	100
F. M. & S.	12	20
F. M. & S. pf.	50	63½
Gen. C. Co.	125	131
Gen. C. Co. pf.	106	108
Granby Con.	..	60
Hav. E. R.	93⅜	..
Hock. Val.	115	129
Homestake	82¼	87
Inger.-Rand	100	..
Inger.-Rand pf.	100	..
Int. Paper	10	10⅝
Int. Paper pf.	47	48
Int. St. P. pf.	82	87
Iowa Cent.	17	18
Iowa C. pf.	33½	35
Jol. & Chi.	161½	..
Kan. C. Ft. S. & Mem. pf.	78	80
Kan. C. So. pf.	65½	69
K. & D. M.	5	8
K. & D. M. pf.	40	50
Lack. Steel	35	45
L. E. & W.	10	14
L. E. & W. pf.	25	30
Lake Shore	325	450
Long Island	45	52
Mackay Cos.	83	85
Mackay Cos. pf.	72	73½
Mah. C. R.	600	..
Mer. Marine	4	5
May Dept. Stores pf.	111	113¾
Mich. Cent.	..	150
M., St. P. & S. S. M. pf.	145	150
M., St. P. & S. S. M. leased line	88	89½
N., C. & St. L.	145	160
Nat. B. pf.	127½	128⅝
Nat. Enam.	16	17
Nat. Enam. pf.	91	96½
Nat. L. pf.	104	108
Nat. Rys. of M. 1st pf.	60	64
N. Y., C. & St. L.	50	57
N. Y., C. & St. L. 1st pf.	95	107
N. Y., C. & St. L. 2d pf.	80	89
N. Y. D. Co.	..	25
N. Y. D. Co. pf.	..	66
N. Y., O. & West.	39	39½
Norf. So.	45⅝	48⅝
Norf. & W. pf.	89	92
Nor. Cent.	245	..
N. O. T. & Light	50	60
Ont. Mining	1¼	2¼
Pac. Coast	85	105
Pac. C. 1st pf.	85	110
Pac. C. 2d pf.	90	110
Pac. Mail	28½	29½
Pac. Tel. & Tel. pf.	..	89⅞
Peo. & E.	15	20
Pere Marq.	..	30
Pere M. 2d pf.	..	88
P., C., C. & St. L.	90	94
P., C., C. & St. L. pf.	102	115
Pitts. St. pf.	..	104
Pr. St. Car	30	31
Pr. St. Car pf.	96	100
Pub. S. C.	110	117
Quicksilver	2	3
Q'ksil'r pf.	4	4⅝
Ry. St. Sp.	30	32
Ry. St. Sp. pf.	100	105
Rdg. 1st pf.	89	90
Rdg. 2d pf.	91½	92
R. I. & S.	89	89½
St. L. & S. F. 1st pf.	62	66
St. L. & S. F., C. & E. I. stfs.	150	160
St. L. & S. F., C. & E. I. new ctfs.	60	61½
St. L. & S. F., C. & E. I. pf. ctfs.	..	130
St. L. S. W.	29½	32
St. L. S. W. pf.	66	67½
Sears-Roeb.	135¼	140
Sears-Roeb. pf.	..	121⅝
S.-S. S. & I. pf.	..	112
So. P. R. S.	76	83
So. Ry., M. & O. ctfs.	81½	88
Stand. Mill.	13	17
Stand. Mill. pf.	..	53
T., P. & W.	16	..
T. R. & L.	6	7
T. C. R. T.	105	106
T. C. R. T. pf.	132½	145
Und. Typew.	85	87
Und. Typew. pf.	109½	111
U. B. & P.	5½	6½
U. B. & P. pf.	51	57½
Un. Cig. M. pf.	100¾	109
U. Rys. In.	32	35
U. S. Ind. Alcohol	22	29
U. S. Ind. Alcohol pf.	85	96
U. S. R. & Ref.	2	4
U. S. R. & Ref. pf.	..	18
U. S. Rub. 1st pf.	108	109¼
U. S. Rub. 2d pf.	70	76
Va. I., C. & Coke	65	85
Vulcan Det. pf.	56	70
West. Md. pf.	75	80
Westingh'se 1st pf.	111¾	115
W. & L. E.	2½	2⅞
W. & L. E. 1st pf.	7½	9
W. & L. E. 2d pf.	8	8½

CONSOLIDATED EXCHANGE.

Improved opinion regarding the probability of a strike on the Harriman lines, together with reports that the Moroccan situation had bettered, exerted an influence in bringing in early buying on the Consolidated Exchange. Commission houses reported a good investment demand for odd lots of the lower priced stocks. Softness which, however, developed in a number of sections of the list tended to put a damper upon any excess bullishness. Canadian Pacific was particularly weak, with some very active trading in odd lots taking place in that high-priced stock.

Sales.		Open.	High.	Low.	Last.
2,770	Amal. Copper	57¾	58⅝	57⅝	58⅝
500	Am. Beet Sug.	49¼	50	49⅛	49½
10	Am. Car & Fy.	48⅝	48⅝	48⅝	48⅝
80	Am. Cotton Oil	52	52⅛	51⅞	52
80	Am. Ice	17⅛	17⅛	16⅞	16⅞
1,520	Am. Smelting	68⅝	70	68⅝	69⅝
20	Am. T. & T.	132	132	132	132
20	Anaconda Cop.	34	34	34	34
400	At., T. & S. F.	102⅝	103⅛	102½	103⅛
280	Balto. & Ohio	99⅞	100⅛	99⅞	100
170	Brooklyn R. T.	75⅝	75⅞	75	75⅞
1,810	Can. Pacific	232	232	228	229⅞
20	Cent. Leather	23½	23½	23½	23½
190	Ches. & Ohio	71⅞	72½	71½	72½
90	Chi. Gt. West.	19	19	18⅞	18⅞
850	C., M. & St. P.	111⅞	113⅛	111⅝	113
10	Chino Copper	17⅛	17⅛	17⅛	17⅛
60	Col. F. & I.	28½	28½	28½	28½
70	Den. & Rio G.	23	23½	23	23
900	Erie	28⅜	28⅜	28⅜	28⅜
10	Erie 1st pf.	48⅛	48⅛	48⅛	48⅛
450	Gt. North. pf.	121½	122	120⅝	121⅝
800	Inter.-Met.	14¼	14⅝	14¼	14⅝
520	Lehigh Valley	159⅞	160⅝	159½	160⅝
10	Louis. & N.	141	141	141	141
60	Mo., K. & T.	29⅛	29⅝	29⅛	29⅝
400	Mo. Pacific	41	41	40⅞	41
210	N. Y. Central	103	103⅛	102⅝	102⅞
10	Nev. Consol.	17	17	17	17
20	Norf. & West.	101⅛	101⅛	101⅛	101⅛
900	Nor. Pacific	115⅛	116	114⅞	115⅝
20	Pacific Mail	28⅛	28⅛	28⅛	28⅛
480	Pennsylvania	120	120⅛	120	120⅛
20	Pitts. Coal	17⅞	17⅞	17⅞	17⅞
17,140	Reading	141⅛	142⅛	140⅞	142
860	Rock Island	25	25⅛	24⅞	24⅞
1,400	So. Pacific	109⅝	110⅛	109⅛	110
130	So. Railway	26⅞	27	26⅞	26⅞
10	So. Railway pf.	67⅛	67⅛	67⅛	67⅛
20	Tenn. Copper	32	32	31⅞	31⅞
20	Third Ave.	8	8	8	8
24,560	Union Pacific	167⅞	169	167	168⅝
20	U. S. Rubber	37⅞	37⅞	37⅞	37⅞
26,580	U. S. Steel	70	71	69⅞	70⅝
20	U. S. Steel pf.	114⅞	114⅞	114⅞	114⅞
50	Utah Copper	42⅝	42⅝	42⅝	42⅝
460	Va.-Car. Chem.	52	52⅝	51⅞	52⅝
20	Wabash	13⅝	13⅝	13⅝	13⅝
20	Wabash pf.	29	29	29	29
20	Westing. El.	64	64	64	64
84,640					

MINING STOCKS.

Sales.		Open.	High.	Low.	Last.
1,000	Atlanta	.17	.17	.17	.17
200	Belmont	6.50	6.50	6.50	6.50
20	Goldfield Con.	5.62½	5.62½	5.62½	5.62½
500	Jumbo Exten.	.22½	.22½	.22½	.22½
1,000	McNamara	.19	.19	.19	.19
200	Mexican	4.00	4.00	4.00	4.00
300	Nevada Hills	3.15	3.15	3.15	3.15
400	Ophir	1.74	1.75	1.74	1.75
300	Tonopah Ext.	.86	.86	.86	.86
400	West End	.59	.59	.59	.59
4,320					

BONDS ON STOCK EXCHANGE.

Monday.

Total Sales Aug. 28, 1911..........$1,330,000
From Jan. 1, 1911..........570,768,500
Same period last year..........484,419,000

Panama 3s 2,000...102½
Argentine Gov 5s 5,000...97
Chinese Ry 5s, rcts, full paid 5,000...95
Rep of Cuba 5s 5,000...103⅛
U S Mexico 5s 3,000...97½
Va 6s, def, Brown Bros & Co ctfs 5,000...50½
N Y State 4s, 1961 16,000...103
N Y City 3½s, 1954 3,000...88¾
N Y City 4s, 1959 22,000...99⅞
N Y City 4½s 8,000...102½
N Y City 4½s, 1917, new 2,000...102½
Allis-Chalmers 5s 5,000...68½; 1,000...68; 18,000...67⅞; 12,000...67
Am T & T conv 4s 11,000...104¼
Am Tobacco 6s 1,000...104½; 2,000s15f...104½; 25,000...104¾; 8,000...104⅝; 3,000s30f...104½; 83,000...104½; 87,000...104¼; registered 2,000...104
Am Tobacco 4s 5,000...83⅞; 11,000...83¼; 18,000...83⅛; 81,000...83⅝; 82,000...83¼; 4,000...83½; 18,000...83⅛; 29,000...83⅞
Am Writ Paper 5s 2,000...90¼; 2,000...90
A, T & S F gen 4s 500...99; 8,000s20f...98⅞; 2,000...98⅞; 7,000...99
adjsmt 4s, stpd 10,000...92
convertible 4s 10,000...104
conv 4s, 1960 11,000...98½; 3,000...98⅝
convertible 5s 1,000...106½
Atl Coast Line 4s 2,000...95⅛; 2,000...95½; 25,000...95⅝
Lo & N col 4s 7,000...92; 3,000...92¼
Balt & O gold 4s 2,000...98⅜
S W Div 3½s 500...90¼
Bklyn Rapid Tran ref conv 4s 18,000...83¼; 6,000...83⅛; 4,000...83⅞; 1,000...83⅝
Canada Southn 1st 7,000...102⅞
Cent of Ga Ry 1st 5s 2,000...113¾
con 5s 2,000...109
Cent Leather 5s 1,000...97⅞
Cent Pac gtd 4s 1,000...96⅞; 9,000...97
Cent R R & Bkg Co of Ga col 5s 1,000...102
Ches & O gen 4½s 17,000...101½
convertible 4½s 10,000...92⅝; 1,000...93
C, B & Q gen 4s 2,000...96¾; 29,000...96½
joint 4s 5,000...96¼; 1,000...96⅝
Chi & E Ill gen 5s 2,000...109⅞
Chi, Mil & St P gen 4s, Ser A 3,000...98⅛
4s, 1934 7,000...92⅝
D & Gt So 5s 1,000...103⅛
Chi & N W gen 4s 2,000 c...97⅞; 5,000...97½
general 3½s 5,000...85⅝
C, R I & P gen 4s 1,000...96⅛
C, R I & P Ry refunding 4s 17,000...88⅛
C, R I & P R R 4s 4,000...72; 5,000s6f...72; 8,000...72; 1,000...72½
Chino Cop 6s, sub rcts, full paid 1,000...104⅝; 1,000...104½
Cin, I, St L & C 4s 1,000...96½
Col Mid 1st 4s 2,000...62½
Col & Southn ref & ext 4½s 5,000s6f...95¼; 2,000...96⅞
Consol Tobacco 4s 6,000...83; 1,000...83½
D & H, Pa Div 7s 1,000...115⅞
1st & ref 4s 5,000...96¼
Den & R Gr con 4s 1,000...90½; 1,000...91
Dist Secur Corp 5s 8,000...74
Erie conv 4s, Ser A 3,000...82
Series B 2,000...74½
Genl Motors 6s 5,000...98½
Green Bay & Wn deb Ctfs B 1,000...11½; 2,000...11
Hock Val 1st 4½s 10,000...101½
Ill Cent ref 4s 20,000...96¼
Inter-Met 4½s 5,000...79; 5,000...79¼; 1,000...79⅛; 15,000...79¼; 8,000...79⅛; 10,000...79¼; 24,000...79⅛; 5,000...79¼; 13,000...79⅛; 16,000...79¼
Int Rap Tran 5s 1,000...103
Iowa Cent 1st 5s 2,000...101½
Kansas City So 5s 12,000...99¼
L S & M So 3½s 11,000...88⅛; 10,000...88½
4s, 1928 3,000...93⅝
1931 1,000...93⅛; 3,000...93⅛; 7,000...93⅛; 1,000...93⅛
Mercantile Mar col trust 4½s 1,000...64¼
Minn & St Louis 1st & ref 4s 3,000...70⅛
Mo, K & T 1st 4s 1,000...97½
s-f 4½s 10,000...85⅝
Mo Pac conv 5s 5,000...90
5s, 1917 3,000...100¼
Mob & O new 6s 1,000...120
Nash, Chat & St L 1st 7s 1,000...105⅛
N Y Central deb 4s, 1934 17,000...93⅛
Lake S col 3½s 1,000...79
N Y, C & St Louis 1st 4s 6,000...99⅝
N Y, G, E L, H & P pur mon 4s 13,000...85
N Y, N H & H conv 3½s 15,000...89
conv deb 6s 1,000...129¼
N Y, Sus & Wn 1st ref 5s 1,000...103¼
N Y Teleph 4½s 12,000...100
Nor & Wn conv 4s 5,000...108¼; 10,000...108⅞
Northn Pacific 4s 1,000...99¾; 11,000...99
Northn Pacific 3s 3,000...70
Ore Short Line gtd refunding 4s 1,000...93⅞
Penn conv 3½s, 1915 9,000...96⅝; 5,000s20f...96⅝; 10,000...96⅝
Reading general 4s 5,600...97⅞
Rome, W & O con 5s 1,000...107⅞
St L & San Fran R R gen 5s 3,000...87⅛
refunding 4s 5,000...80
St L S W con 4s 10,000...79¼
Seaboard Air Line adjustment 5s 5,000...75⅝
So Pac conv 4s 43,000...95⅝; 10,000...95¾; 3,000...95⅝
So Pac 1st ref 4s 4,000...94⅝; 1,000...94⅞
Southn Ry 1st 5s 3,000...107¼; 29,000...106⅞; 18,000...106
general 4s 6,000...78⅛; 5,000...78¼; 7,000...78⅛; 9,000...78¼; 10,000...78⅛; 10,000...78
Third Av con 4s, Tr Co ctfs, stpd 1,000...63
Union Pac 1st 4s 2,000...100⅞
Union Pac conv 4s 31,000...102⅝; 49,000...102½
U S R & Imp 5s 3,000...88⅞
U S Rubber 6s 2,000...104⅛; 4,000...104⅛
U S Steel Corp sinking fund 5s 19,000...104⅝; 12,000...104⅞; 5,000...104⅝; 10,000...104¾
Va-Car Ch 1st 5s 3,000...99⅞
Wabash 1st 5s 1,000...107½
Wabash R R ref & ext 4s 5,000...61⅛; 3,000...61⅛; 2,000...61⅛
Wab, Pitts Ter 1st Colum Tr ctfs 2,000...45⅛
2d Tr Co ctfs 1,000...2⅞
West Shore 4s 2,000...100
registered 2,000...98⅛; 3,000...98
W U Tel col tr 5s 1,000...100⅛
Westingh El & M 1st conv s f 5s 5,000...93
Wis Cent, Sup & Duluth Div & Term 4s 5,000...92

SHORT TERM NOTES.

	Rate	Maturity.		Bid.	Ask.	Yield.
Amal. Copper	5	Apr.	1,'13	100	100¼	4.92
Am. Cigar B.	4	Mar.	15,'12	99⅜	100	4.50
Balt & Ohio	4½	June	1,'13	99⅞	100	4.50
Beth. Steel Co.	6	Nov.	1,'14	100¼	100⅝	5.77
Ches. & Ohio	4½	June	1,'14	98⅞	98⅞	4.94
C., H. & D., pur. money	4	July	1,'13	98⅞	99¼	4.58
Chi. & Alton	5	Mar.	15,'13	99⅝	99⅞	5.15
Chic. Elev. Ry.				97⅝	98	5.77
Erie	6	Aug.	8,'14	100⅜	100⅞	5.64
Gen. Motors	6	Oct.	1,'15	98	99	6.27
Gen. Rubber	4½	July	1,'15	96⅝	97	5.31
Hudson Co.	6	Feb.	1,'13	98⅞	99	6.75
Int. Gt. Nor.	5	May	15,'13	96⅞	97½	6.01
K. C. R. & L.	5	Sept.,	1912	94	97	..
L. St. cv. deb.	5	Mar.,	1913	93	93¾	7.17
Minn. & St. L.	5	Feb.,	1913	93⅞	95	9.00
M., K. & T.	5	June	1,'13	98⅞	98⅞	5.80
Mo. Pacific	5	June	1,'14	95⅞	96⅜	6.58
Nat. Ry. of M.	5	June	1,'13	97⅞	98⅛	5.73
N. Y. Central	4½	Mar.	1,'14	100	100¼	4.45
Pac. T. & T.	5	Jan.	5,'13	100	100⅜	4.70
Pere Marq'tte	6	July	1,'12	97½	98½	8.60
St. L. & S. F.	5	Mar.	1,'13	98⅜	99	5.53
St. L. & S. F.	5	June	1,'13	98⅜	98⅝	5.77
Southern Ry.	5	Feb.	1,'13	99⅞	100¼	4.80
Tidewater Co.	6	Feb.	1,'13	101½	101⅝	4.99
U.S.S.R. & M.	5	Aug.	1,'14	97⅝	98	5.76
West. T. & T.	5	Feb.	1,'12	100⅛	100¼	4.00
Westinghouse	6	Aug.	1,'13	100⅜	100⅞	5.08

METAL MARKET REPORTS.

At the Metal Exchange yesterday trading was quiet. Copper was unchanged. Spelter was down 5 points. Tin was ⅛c lower in the bid, but about ⅛c higher in the asking price. The closing bid and asked prices follow:

	Monday. Bid.	Monday. Asked.	Friday. Bid.	Friday. Asked.
Standard Copper.				
Spot	$12.00	$12.20	$12.00	$12.20
August	12.00	12.20	12.00	12.20
September	12.00	12.20	12.00	12.20
October	12.00	12.20	12.00	12.20
Lead	4.45	4.55	4.45	4.55
Spelter	5.85	5.95	5.90	6.00
Tin	42.50	43.45	42.90	43.00

On London's Metal Exchange yesterday quotations in spot and future deliveries of copper and pig tin are noted in the following table. These closing prices compare with Friday's final figures:

	Monday. £	s.	d.	Friday. £	s.	d.
Copper, spot	56	1	3	56	0	0
Copper, futures	56	15	0	56	12	6
Pig tin, spot	190	5	0	188	10	0
Pig tin, futures	187	10	0	186	2	6

The market ended firm. Spanish pig lead was unchanged, at £14 5s. Spelter was up 2s. 6d., at £27 17s. 6d. Cleveland warrants were unchanged, at 47s. 1½d.

Boston Bank Statement.

Special to The New York Times.

BOSTON, Aug. 28.—The weekly statement of the associated National banks of Boston follows:

	Aug. 26,'11.	Decrease for Week.	Aug. 27,'10.
Loans	$220,450,000	$2,063,000	$204,712,000
Circulation	7,011,000	29,000	7,662,000
Deposits	179,393,000	2,816,000	167,614,000
Due banks	77,877,000	3,240,000	71,797,000
U. S. deposits	3,067,000	*1,000	3,036,000
Res. agents	32,889,000	*482,000	35,943,000
Exc. clearings	11,306,000	2,312	10,080,000
Due fm. banks	21,017,000	2,299	21,071,000
5 p. c. fund	360,000	......	395,500
Legal tenders	4,119,000	*26,000	4,902,000
Specie	26,148,000	*303,000	21,975,000
Surplus	3,095,275	*803,000	2,479,142
Surplus N. Y.	5,557,257	*728,000	11,545,148

*Increase.

OUTSIDE SECURITIES

Price Movements Irregular, with Some Gains and Two Low Records Made.

COBALT ISSUES STRONG

Three Chief Silver Issues Close with Varying Gains—Few Advances Are Fully Maintained Until Close.

Gains and losses were about evenly distributed in the Curb list yesterday, but few of those which made advances closed at the highest levels of the day. United Cigar Manufacturing made a new low record, selling down from 50 to 48⅝ on transactions of 170. Ray Central opened at a low record, 1 1-16, but rose to 1¼, closing at 1 3-16, after sales of 400. Butte Coalition sold off from 14¾ to 14⅝. Greene-Cananea, after rising from 6⅛ to 6¼, closed at 6, after sales of 3,300. Giroux rose from 4¼ to 4⅜, and closed, after sales of 7,000, at 4 5-16. The Cobalt issues were strong. Nipissing rose from 7⅝ to 7¾ and closed at 7¾. La Rose advanced from 3 13-16 to 3 15-16, closing at 3⅞. Kerr Lake advanced 1-16, closing at 4 3-16. The trading in the bond list in the open market was limited to three issues, and these were unchanged.

***

Transactions reported yesterday in the outside market, with opening, high, low, and last prices, were as follows:

INDUSTRIALS.

Sales.		Open.	High.	Low.	Last.
310	Am. Tobacco	369	380	369	375
1,300	Manhat. Tran.	2	2⅛	1 15-16	1 15-16
64	Standard Oil	594	599	594	599
125	Studebaker Co.	54¼	†54¼	53⅞	53⅞
170	Unit. Cig. Mfr.	50	50	48⅝	48⅝
1,200	U. S. L. & H.	1 11-16	1¾	1 11-16	1¾
1,250	U. S. L. & H. pf.	8	8¼	8	8

RAILROADS.

Sales.		Open.	High.	Low.	Last.
100	Chicago Sub.	2½	2½	2½	2½
10	Seaboard	23	23	23	23

MINING STOCKS.

Sales.		Open.	High.	Low.	Last.
1,500	Braden Cop.	4½	4½	4½	4½
60	Brit. Col. Cop.	4	4	4	4
400	Butte Coalition	14¾	14¾	14⅝	14⅝
200	*Butte & Vip.	53	53	53	53
800	*C. O. D. Con.	9	9	9	9
1,800	Con. Ariz. Sm.	⅝	⅝	9-16	9-16
100	Florence	1 5-16	1 5-16	1 5-16	1 5-16
7,000	Giroux Min.	4¼	4⅜	4¼	4 5-16
2,000	*Greenwater	5	5	5	5
3,300	Greene-Can.	6⅛	6¼	6	6
1,500	Inspirat. Cop.	6⅛	6¼	6⅛	6¼
600	Kerr Lake	4⅛	4 3-16	4⅛	4 3-16
500	La Rose Cons.	3 13-16	3 15-16	3 13-16	3⅞
300	McKinley-Dar.	1 9-16	1⅝	1 9-16	1⅝
2,500	Nevada Hills	3⅛	3⅛	3 1-16	3⅛
1,600	N.-U. M. & S.	⅝	⅝	⅝	⅝
500	Nipissing M. C.	7⅝	7¾	7⅝	7¾
300	Ohio Copper	1½	1½	1½	1½
9,500	*Porcupine C.	76	78	76	78
4,500	*Porcupine N.	59	61	59	61
1,100	*Porcupine T.	46	46	44	46
4,000	*Preston E. D.	29	30	28	29
400	Ray Central	1 1-16	1¼	1 3-16	1 3-16
200	*Tonopah Ext.	87	87	87	87
400	West Dome	1⅝	1⅝	1 7-16	1 7-16
1,500	*Westla. S. M.	89	90	89	91
350	Yukon G. M.	3 11-16	3 11-16	3⅝	3⅝

BONDS.

Sales.		Open.	High.	Low.	Last.
$72,000	N. Y., W. & Boston 4½s	97⅛	97⅛	97⅛	97⅛
2,000	Southern B. T. & T. 5s	99⅛	99⅛	99⅛	99⅛
1,000	Tide. 6s notes	101¼	101¼	101¼	101¼

*Sells cents per share. †Odd lots.

***

	Aug. 28. Bid.	Aug. 28. Asked.	Aug. 25. Bid.	Aug. 25. Asked.
Am. Tobacco	373	378	365	370
Am. Writing Paper	2	2⅝	2	2⅝
Am. Light & Traction	293	296	296	300
Am. Lt. & Trac. pf.	105	106¼	105	106¼
A., G. & W. I.	8	9	8	9
A., G. & W. I. pf.	17½	18⅛	17¼	18⅛
Borden's Cond. Milk	123	125	123	125
Bord. Cond. Milk pf.	107½	108½	107½	108½
Braden Copper	4⅜	4½	4⅜	4½
Brit. Col. Cop.	3⅝	4	3⅝	4
Butte Coalition	14⅝	15	14⅞	15
Chicago Subway	2½	2⅝	2½	2⅝
Cobalt Central	½	1	½	1
Con. Rubber Tire	..	4⅛	..	4⅛
Davis-Daly Copper	⅜	1	⅜	1
First Nat. Copper	⅞	1⅛	⅞	1⅛
Giroux Mining	4 5-16	4⅜	4 1-16	4⅛
Greene-Cananea	6	6⅛	6	6⅛
Great Nor. 4½s, w. i.	100⅝	101⅛	101	101⅛
Guggenheim Explor.	185	195	185	200
Int. Gt. N. 5% notes	97	98	97	98
Int. Salt	2	5	2	5
Int. Rubber	23½	24	23	24
Kerr Lake	4⅛	4¼	4 3-16	4 5-16
La Rose Con.	3⅞	3 15-16	3⅞	3 13-16
Manhattan Transit	1 15-16	2	1 15-16	2
Mason Valley	7⅝	7⅞	7⅝	7⅞
Mason Valley 6s	100	110	100	110
Nipissing	7⅝	8	7⅝	7⅞
Ohio Copper	1½	1 9-16	1½	1½
Ray Central	1 3-16	1¼	1⅛	1¼
So. Bel. T. & T. 5s	91⅝	92	91⅝	92
Standard Oil	595	600	592	595
Studebaker Co.	53	54	54	55
Studebaker Co. pf.	100	101½	101	103
Texas Co. 6s	95	99	97½	99
Tonopah Mining	5⅝	5⅞	5⅝	6
United Cigar Mfrs.	48	49½	49	51
U. S. Light & Heat	1¾	1⅞	1⅝	1⅞
U. S. Light & Heat pf.	8	8⅜	8	8⅜
Western Pacific 5s	90	90⅝	91	91½
Yukon Gold Mining	3⅝	3⅞	3⅝	3⅞

RAILROAD EARNINGS.

	1911.	1910.	Increase.
CENTRAL OF GEORGIA—			
3d week Aug.	224,600	224,500	100
July 1-Aug. 21.	1,685,900	1,670,300	15,600
CHESAPEAKE & OHIO—			
3d week Aug.	700,605	649,195	51,410
July 1-Aug. 21.	4,671,841	4,608,890	62,951
CHICAGO, INDIANAPOLIS & LOUISVILLE—			
3d week Aug.	138,837	137,596	1,241
July 1-Aug. 21.	956,130	944,287	11,843
DETROIT & MACKINAC—			
3d week Aug.	25,102	24,516	586
July 1-Aug. 21.	172,207	177,207	*5,000
LOUISVILLE & NASHVILLE—			
3d week Aug.	1,031,415	1,049,910	*18,495
July 1-Aug. 21.	7,336,455	7,257,520	78,935
MOBILE & OHIO—			
3d week Aug.	202,728	203,931	*1,233
July 1-Aug. 21.	1,502,862	1,436,729	66,133
SOUTHERN RAILWAY—			
3d week Aug.	1,167,522	1,138,874	28,648
July 1-Aug. 21.	8,113,502	8,186,409	*72,907

*Decrease.

CANADIAN NORTHERN for July—

	1911.	1910.	1909.
Av. mileage	3,711	3,297	3,094
Gross	1,475,900	1,225,100	843,500
Expenses	1,114,300	876,900	613,900
Net	361,600	348,200	229,600

CENTRAL OF GEORGIA for July—

	1911.	1910.	1909.
Av. mileage	1,915	1,915	1,916
Gross	978,127	1,008,018	879,690
Exp. & taxes	784,001	742,938	693,939
Net	194,126	265,080	185,751

ERIE preliminary income account, covering all lines, for the year ended June 30—

	1911.	1910.	Increase.
Gross earnings	56,649,908	54,866,189	1,783,718
Exp. and taxes	40,245,301	39,065,572	1,179,728
Op. income	16,404,607	15,800,617	603,989
Other income	3,941,062	4,334,020	*392,958
Total income	20,345,669	20,134,638	211,031
Deductions:			
Int., rent., &c.	14,955,257	14,328,095	627,162
Net corp. inc.	5,390,412	5,806,543	*416,131
App. for addit. and better	1,339,737	737,086	602,650
Surplus	4,050,674	5,069,456	*1,018,781

*Decrease.

The net income of companies whose capital stock is owned by the company, during the current year, was $2,963,491, of which $1,500,000 was paid in dividends and $354,889 paid as interest on advances, both of which amounts are included in the income account of the current year.

MOBILE & OHIO for July—

	1911.	1910.	1909.
Mileage	1,114	1,114	1,114
Gross earnings	896,704	838,272	783,566
Exp. and taxes	694,231	671,762	563,380
Net earnings	202,473	166,510	220,156

ROCK ISLAND LINES for July—

	1911.	1910.	1909.
Mileage	8,027	8,024	8,040
Op. revenue	5,070,757	5,310,938	5,416,602
Op. expenses	3,972,672	3,942,667	3,659,716
Net op. rev.	1,098,085	1,368,271	1,756,885
Outside op., deb.	10,823	10,893	9,875
Total net rev.	1,087,261	1,357,378	1,747,010
Taxes	216,276	250,093	203,356
Op. income	870,985	1,107,285	1,543,654

TWIN CITY RAPID TRANSIT CO. for July—

	1911.	1910.	1909.
Gross earnings	710,067	682,611	640,094
Expenses	337,555	318,594	277,571
Net earnings	372,512	364,018	362,523
Chgs., taxes, & preferred divs.	140,079	140,113	140,251
Surplus	232,433	223,905	222,272
Gross, 7 months	4,492,019	4,264,859	3,890,160
Expenses	2,266,349	2,066,722	1,900,053
Net, 7 months	2,225,670	2,198,137	1,990,107
Chgs., taxes, & preferred divs.	980,554	981,254	968,009
Surplus, 7 mos.	1,245,116	1,216,883	1,022,098

Miscellaneous Earnings.

CUMBERLAND TELEPHONE AND TELEGRAPH CO. for July—

	1911.	1910.	1909.
Gross	611,108	565,555	520,923
Expenses	368,365	321,582	302,123
Net	242,741	243,973	218,800
Chgs. and taxes	50,681	45,802	41,177
Surplus	192,060	198,171	177,623
7 mos. gross	4,206,463	3,951,504	3,701,756
Expenses	2,496,191	2,287,568	2,113,522
7 mos. net	1,701,271	1,663,936	1,588,232
Chgs. and taxes	367,718	326,134	298,992
7 mos. surplus	1,333,553	1,337,804	1,289,240

MUNICIPAL BONDS
RAILROAD BONDS
CORPORATION BONDS
Yielding 4 to 6%
Special Circulars on request.
O'CONNOR & KAHLER
49 Wall Street, New York. | The Rookery Chicago.

6% Timber Bonds
Secured by first mortgage on one of the finest and safest stands of commercial timber on the continent. The bonds are a first lien on the land as well as on the timber and carry with them a participation feature which should give investors a net return considerably in excess of the 6% interest on the bonds.
Circular with full details on request
American Finance & Securities Co
5 Nassau Street New York

The Investment Banking House
III.
Its Offerings
If you wish to purchase Municipal or Railroad bonds, we can supply you, but we specialize in
Public Utility Bonds
because we believe they meet the need of the investor who is looking for something safe, reasonably marketable and remunerative. Circular No. 123 T describes our present offerings. Ask for it.
(To be continued.)
P. W. Brooks & Co.,
Boston, 70 State St. | New York, 115 Broadway. | Augusta, Maine.

TURNING POINTS IN THE MARKET
An analysis of technical conditions resulting in changes in the market's trend will be sent upon request.
WATERMAN & CO.
Members {N. Y. Stock Exchange / N. Y. Cotton Exchange
67 EXCHANGE PLACE, N. Y.

Stimulate Trade
by live advertising, well placed. Let me submit a plan. Pocket Guide Free.
Rudolph Guenther
NEWSPAPER & MAGAZINE ADVERTISING
115 Broadway 'Phone 490 Cortlandt

J. K. Rice, Jr. & Co. Will Buy
200 Computing-Tabulating-Recording Stock
200 Eastern Steel 1st Pfd. Stock
125 Singer Manufacturing Stock
50 Fonda, Johns. & Gloversv. Com. Stock
50 Thompson-Starrett Com. Stock
125 United States Motor Pfd. Stock
J. K. Rice, Jr. & Co.
Phones 7460 to 7466 Hanover. 33 Wall St., N. Y.

American Cigar Company
United Cigar Stores Corp.
Guggenheim Exploration
International Agricultural Corp.
Porto Rican American Tobacco Co.
BOUGHT—SOLD—QUOTED.
BAMBERGER, LOEB & CO.,
25 BROAD ST. 'PHONE 5500-5501 BROAD, N. Y.

T. C. I. Birmingham 6s, 1917.
Kings Co. El. Lt. & Power 5s
Edison El. Ills. of Brooklyn 4s
New Amsterdam Gas 5s, 1948
Westchester Lighting 5s, 1950
Paterson & Company
Tel. 1985 Rector. 20 Broad St., N.Y.

Autosales Gum & Choc.
Union Typewriter Stocks
Computing, Tab. & Recording
Sen-Sen Chiclet
American Cities Co. Stock
Singer Mfg.
American Chicle
Rockwood & Co. 7% 1st Pfd.
BOYER, GRISWOLD & CO.
Members New York Stock Exchange.
Tel. 3620 Rector. 71 Broadway.

St. Louis, Rocky Mount. & Pac. 5s
Cleve., Lorain & Wheeling 5s
Interboro Rapid Trans. 5s
Wisc., Minn. & Pacific 4s
Gilbert Eliott & Co.
34 Pine St., N. Y. | Merchants Bank Bldg.
Tel. John 855. | Montreal.

N. W. Halsey & Co
Bonds for Investment
Send for Circular
49 Wall Street New York
Philadelphia Chicago San Francisco

N. Y., Westchester and Boston 4½s
DUE 1946.
BEYER & COMPANY,
Tel. 2340 John. 52 William St., N. Y.

We own and offer
$75,000
CITY OF SCRANTON, PA., 4¼s
Price and particulars on application.
R. M. GRANT & CO.,
Bankers,
31 Nassau St., New York.

DE RUYTER M. HOLLINS & CO.
BANKERS
Railway Equipment Securities,
UNITED STATES LIGHT & HEATING CO., SINGER MANUF. CO. Bought and Sold.
Tel. 1610 Cort. 141 Broadway, N. Y.

GEO. H. BURR & CO.
BANKERS
Commercial Paper
43 Exchange Place | New York
Chicago | St. Louis
Philadelphia | Boston
San Francisco

RAILROAD EQUIPMENT ISSUES
Send for circular.
"Safer Than First Mortgage Bonds"
Freeman & Company
TEL. 5039 JOHN. 34 Pine Street, N. Y.

Am. Tel. & Tel. Rights
Expire August 31st
TEFFT & COMPANY
5 Nassau St. New York, N. Y.

TOPICS IN WALL STREET.

Erie's Increased Income.

The gross operating revenue of the Erie Railroad, as shown by its preliminary statement of earnings for the year ended June 30, 1911, increased $1,783,718 over the preceding year, while operating expenses and taxes increased only $1,179,729. The revenue was $56,649,908, and the expenses $40,[...]301. The operating income of $16,-[...] was increased by $3,941,062, other income making a total of $20,845,669. Fixed charges increased $627,102, and appropriations for improvements and additions were increased $602,650, making the surplus $1,018,781 less than the year before, but leaving it at $4,050,675.

Demand for Postal Savings Bonds.

The appointment each week of a large number of new postal savings banks and the designation of banks to act as depositories for the postal savings funds have stimulated the demand for territorial bonds as well as for the new issue of the 3 per cent. Panama Canal bonds. Within the last week the latter have shown further improvement and are now quoted at 102½. Philippine bonds and Porto Rico bonds, as well as some other issues, have improved under the same influence. Porto Rico bonds, which a year and a half ago sold at a substantial fraction under par, are now quoted above 107, and bond dealers attribute a large part of this improvement to the demand which has arisen for these bonds as security for postals savings funds. These and the Philippine bonds as well, of course, as all United States bonds, are accepted as security for these deposits at their par value, while Hawaiian and State bonds are accepted at 90 per cent. and municipal bonds at 75 per cent.

State Banking Requirements.

New York City banks which have lately been designated as reserve depositories of banks in the State of Oregon have had drawn to their attention the fact that the Banking Commissioner of that State requires all reserve agents of Oregon State banks to file with him a copy of the reports made on the occasion of bank calls in other States. National banks are expected to supply the Oregon Bank Department with all the information which is submitted to the Controller of the Currency, not only that which is made public by the Controller, but also the additional information which is given to the Controller for the use of his office. Some of the National banks here in making returns to the Oregon Banking Department have been omitting this additional information, while some of the other banks supply that State with the full report just as it is made to the Controller.

One Source of Liquidation.

For the suggestion contained therein of the wide variety of possible sources of such liquidation as the market has been encountering, the story of an English pool in Erie is a timely contribution to the slim budget of information, particulary of foreign selling. In the advance which preceded the abrupt turn of the market at the first of the month, a pool formed in London accumulated 50,000 shares of Erie stocks. This buying is said to have been based on faith in the accuracy of the then current story of Canadian Pacific's intention of allying itself with the Erie, if not of obtaining a dominating position in that system. At the same time considerable accumulation by individuals in Montreal is said to have occurred with similar faith in the idea. When the decline had set in in earnest, the London holders of the 50,000 block of Erie decided to back water, and it is said that the entire block has been disposed of within a few days.

10 Points Off Alton.

Chicago & Alton common sold yesterday at 15. This compares with 25, the price at the last previous sale made on Aug. 8. At that time the passing of the preferred dividend was an accomplished fact, and whatever effect this may have had on the sentiment toward the common might be supposed to have been discounted. The decline of 10 points between the two sales more correctly illustrates the general market movement in the intervening three weeks. The 4 per cent. dividend on the participating stock requires the disbursement of little over $35,000.

CURB STOCKS

Quotations—Best Service—Information.
Private Wires, New York, Boston, Toronto.
Unequaled facilities for executing orders.

J. Thomas Reinhardt
33 BROAD ST., N. Y.
54 Devonshire St., Boston.
18-20 King St. W., Toronto.

American Light & Traction
American Gas & Electric
Binghamton Gas 1st Con. 5s
Cities Service Company
Clyde Steamship Co.
Republic Railway & Light
Standard Gas & Electric

Williams, McConnell & Coleman
Bonds Stocks
60 WALL ST. 'Phone 495 John. NEW YORK.

WEST INDIES PLANTATIONS PFD. TO YIELD 7%.
ESTATES OF LONG BEACH 1ST 6s, 1926 TO YIELD 6.37%.
BAYLESS PULP & PAPER 1ST 6s, 1939 TO YIELD 5.98%.
Special circulars on request.

Woodbury & Company
60 Pine Street New York

WE OFFER

50 Amer. Druggist Syndicate	$12.50
5 Colo. Yule Marb. 1st Pfd.	55.00
10 Colo. Yule Marb. 2nd Pfd.	30.00
100 Columbian Sterling Mag.	.80
100 Dial Cash Register	7.50
100 Funding Co. of America	10.00
50 Pinelawn Cemetery	6.25

HARVEY A. WILLIS & CO.
(Established 1901)
32 Broadway, N. Y. 'Phones 4270-1 Broad.

Sault St. Marie & So. West. 1st 5s, 1915
United R. R. of San Francisco 4s, 1927
Buffalo & Susquehanna Ref. 4s, 1951
Lexington Ave. & Pavonia Ferry 5s, 1993.

WOLFF & STANLEY,
27 William St., N. Y. 6557-8-9 Broad.

Int. Navigation Co. 1st 5s, 1929
New Orleans & Gt. North. 1st 5s, 1955
Louisiana & Arkansas 1st 5s, 1927
Det., Ypsi., A. A. & J. Ry. 1st 5s, 1926
Detroit Term. & Tunnel 1st 4½s, 1961.

E. BUNGE & CO.
[...] Street. 'Phone 4735-4736 Rector.

[...] Bank Note Co. Com. & Pfd.
[...] Nickel Co. Com. & Pfd.
[...] Agricultural Corp. Pfd.

Dominick & Dominick
MEMBERS NEW YORK STOCK EXCHANGE
115 Broadway, New York.

SIMON BORG & CO
BANKERS,
No. 20 Nassau St., New York
INVESTMENT SECURITIES

L. B. WILSON. D. M. FERGUSON.
L. B. WILSON & CO.
Members Consolidated Stock Exchange of N. Y.
60 Wall St., N. Y.
Since 1902 we have been handling FRACTIONAL LOTS for cash or on conservative margin, with the same personal attention and quick service as 100 share orders.

LAWYERS TITLE INSURANCE & TRUST COMPANY
ALLOWS INTEREST ON DEPOSIT
160 Broadway, Manhattan.
188 Montague Street, Brooklyn.

STOCKS OUT OF TOWN

Firmer Tone Appears in the Trading in Other Cities.

AMALGAMATED UP A POINT

Several Issues Advance in Chicago and All the Traction Stocks Make Gains in Philadelphia.

A somewhat firmer tone characterized the trading in other cities yesterday except in Baltimore, where the market remained lifeless with investors in a waiting attitude.

In Boston a somewhat better undertone was noticeable, and prices throughout the active list were inclined to advance. Amalgamated and North Butte sold up about a point each, and there was a fair demand for the balance of the list. The general market closed steady at the advance.

In Chicago there was a further decline in the price of Chicago Title and Trust shares, sales being made at 160, but dealings were small. The drop of several points in this investment stock is simply a reflection of market conditions. So far as the company's business is concerned the earnings are at the rate of about 15 per cent. on $5,000,000 capital. Business elsewhere on the Chicago Exchange, with a few exceptions, reflected a firmer tone. Advances of a point or more were recorded in Sears-Roebuck common, American Can preferred, and Booth Fisheries common. Illinois Brick was fractionally higher, People's Gas, American Can common, Diamond Match, and Chicago Railways, Series 2, and Swift's shares were steady, while Hart, Schaffner & Marx preferred was off half a point.

In Philadelphia the co-operative plan submitted by the Philadelphia Rapid Transit Company to its employes was generally recognized as the most significant step yet taken by the new management to place the enterprise on a sound footing, and the good impression made by this policy was reflected in a fractional improvement in all traction stocks.

Yesterday's transactions on the various out-of-town Exchanges, as reported to THE NEW YORK TIMES, were as follows:

BALTIMORE.

STOCKS.

Sales.		High.	Low.	Last.
330	Houston Oil	9⅛	9	9
20	Mechanics' Bank	28	28	28
25	Mercantile Trust	147	147	147

BONDS.

Sales.		High.	Low.	Last.
$3,000	A. C. L. conv. deb. 4s	98¼	98¼	98¼
1,000	City & Sub. 5s	105	105	105
2,000	Carolina Central	92	92	92
10,000	Con. Gas 4½s, ctfs. 1918	98⅜	98⅜	98⅜
8,000	Cotton Duck 5s	77⅛	77⅛	77⅛
19,000	Lexington Ry. 5s	95⅛	95⅛	95⅛
1,000	Maryland & Penn. 4s	89	89	89
4,000	United Rys. notes	99¼	99¼	99¼
1,000	United Rys. inc	62⅛	62⅛	62⅛

BOSTON.

RAILROADS.

Sales.		High.	Low.	Last.
78	Atchison	103⅞	103⅞	103⅞
4	Boston Suburban pf	75⅛	75⅛	75⅛
85	Boston & Albany	221	221	221
11	Boston & Lowell	217	217	217
64	Boston & Maine	102⅛	102	102
15	Fitchburg pf	127½	127½	127½
450	Mass. Electric	17½	17	17½
235	N. Y., N. H. & H.	132⅝	131½	132
9	Old Colony	187½	187½	187½
115	Union Pacific	168⅛	168	168⅛
12	West End	87⅛	87⅛	87⅛

TELEPHONES.

Sales.		High.	Low.	Last.
1,929	American	132⅝	132	132¼
9,056	Am. T. & T. rights	5½	5¾	5 7-16
4	New England	145	145	145

MISCELLANEOUS.

Sales.		High.	Low.	Last.
112	Am. Agr. Chem.	52	51	51
24	Am. Agr. Chem. pf	102⅛	102⅛	102⅛
10	Am. Pneu. Svc. 2d pf	12⅛	12⅛	12⅛
110	Am. Sugar Rfg.	115	114	115
17	Am. Sugar Rfg. pf	116	116	116
128	Am. Woolen pf	88⅛	88	88
11	Edison	286	286	286
50	Georgia Ry. Elec.	161⅛	161⅛	161⅛
47	General Electric	152⅛	151	152⅛
20	McElwaine Co. 1st pf	103	103	103
25	Mass. Gas	93⅛	93	93
45	Mass. Gas pf	98	98	98
10	Mergenthaler	226⅛	226⅛	226⅛
8	Pullman	156	156	156
60	Seattle Electric	110⅛	109⅛	109⅛
20	Seattle Electric pf	104	104	104
80	Swift	102	101⅛	102
8	Torrington Class A	29⅛	29⅛	29⅛
5	United Fruit	180	180	180
1,102	United Shoe Mach	41⅛	40⅛	41⅛
8,830	U. S. Steel	71	69⅞	70⅛
72	U. S. Steel pf	114⅛	114⅛	114⅛

MINING.

Sales.		High.	Low.	Last.
60	Adventure	4½	4½	4½
1,025	Algomah	4⅛	4	4
50	Allouez	22	22	22
1,300	Amalgamated	58⅛	57⅛	58⅛
180	Am. Zinc	22⅛	21⅛	22⅛
1,110	Arizona Com.	2⅛	2	2⅛
295	Boston Corbin	5	4⅛	4⅛
427	Butte Coalition	15⅛	14⅛	14⅛
5	Butte Balaklala	3⅛	3⅛	3⅛
606	Calumet & Arizona	49	48	48⅛
5	Centennial	8⅛	8⅛	8⅛
20	Chino Copper	17⅛	17⅛	17⅛
541	Copper Range	52	50⅛	51⅛
182	East Butte	9⅛	9	9⅛
1,092	Franklin	7⅛	6⅛	7
1,170	Giroux	4⅛	4⅛	4⅛
72	Granby	29	28	29
975	Greene-Cananea	6⅛	6	6
60	Hancock	19	19	19
980	Indiana	6⅛	6⅛	6⅛
930	Inspiration Mining	6 7-16	6 5-16	6⅛
165	Island Creek	32	32	32
5	Island Creek pf	85	85	85
80	Isle Royale	13	13	13
840	Kerr Lake	4¼	4 1-16	4 1-16
50	Keweenaw	2 3-16	2 3-16	2 3-16
777	Lake	24⅛	23	23⅛
10	La Salle	3⅛	3⅛	3⅛
400	Mass	5⅛	5	5⅛
125	Mayflower	95c	85c	95c
—	Michigan	2	2	2
115	Mohawk	38	38	38
455	Nevada	17⅛	17	17⅛
250	Nipissing	7⅛	7⅛	7⅛
725	North Butte	23⅛	22⅛	23
420	North Lake	4⅛	4	4⅛
50	Ojibway	4⅛	4⅛	4⅛
35	Old Dominion	37	36	37
58	Osceola	89	88	89
40	Parrott	10	9½	10
50	Quincy	66	65	66
165	Ray Con	14	14	14
145	Shannon	8⅛	8⅛	8⅛
30	Superior	22⅛	22⅛	22⅛
665	Superior & Boston	3⅛	3 1-16	3 1-16
10	Tamarack	24	24	24
80	Trinity	3⅛	3⅛	3⅛
163	U. S. Smelting	31⅛	31	31
58	U. S. Smelting pf	46	45½	45⅛
150	Utah Apex	2⅛	2	2⅛
90	Utah Cons	13	12⅛	12⅛
172	Utah Copper	42⅛	42	42⅛
30	Winona	5⅛	5⅛	5⅛
60	Wolverine	100	98	100
200	Wyandotte	1	1	1

BONDS.

Sales.		High.	Low.	Last.
$21,000	Am. T. & T. 4s	90⅛	89⅞	90
500	A., G. & W. I. S.S. 5s	67	67	67
10,000	Mass. Gas 4½s	100	99⅞	100

CHICAGO.

Sales.		High.	Low.	Last.
175	American Can	9½	9½	9½
200	American Can pf	84	83⅛	83⅛
17	Booth Fisheries	42⅛	42⅛	42⅛
15	Chi. Pneu. Tool	47	47	47
180	Chi. Rys., Series 2	27⅛	27	27
10	Chi. T. & T.	160	160	160
50	Diamond Match	104	104	104
150	Illinois Brick	51⅛	51⅛	51⅛
300	Hart S. & M. pf	101	100⅛	100⅛
60	People's Gas	102⅛	102⅛	102⅛
178	Sears-Roebuck	138⅛	138	138
39	Swift & Co.	102⅛	101⅛	102⅛
10	United Boxboard	2	2	2
500	U. S. Steel	70⅛	70	70⅛
15	Canal & Dock	51	51	51

BONDS.

Sales.		High.	Low.	Last.
$3,000	Com. Edison 5s	102½	102½	102½
1,000	Cudahy & Co. 5s	99⅝	99⅝	99⅝
5,000	Metro. El. gold 4s	86½	86½	86½
5,000	South Side El. 4½s	95½	95½	95½

PITTSBURGH.

Sales.		High.	Low.	Last.
75	Crucible Steel	11⅛	11⅛	11⅛
210	Crucible Steel pf	80	79⅝	80
25	Fireproofing	5⅛	5⅛	5⅛
50	Fireproofing pf	25	25	25
30	Ind. Brewing pf	24	24	24
240	Mfrs. L. & H.	22⅛	22⅛	22⅛
10	Ohio Fuel	40⅛	40⅛	40⅛
100	Ohio Oil	6⅛	6⅛	6⅛
30	Pitts. Brewing	17⅛	17⅛	17⅛
400	Pitts. Coal	17⅛	17⅛	17⅛
230	Pitts. Coal pf	81⅛	79⅛	81⅛
300	Pure Oil	8⅛	8⅛	8⅛
105	River Coal pf	33	32½	33
11,700	San Toy	51c.	47c.	50c.
10	Union Switch	84⅛	84⅛	84⅛
25	Westingh. Airbrake	145	145	145
35	Westingh. Electric	32½	32½	32½

PHILADELPHIA.

Sales.		High.	Low.	Last.
50	Alliance Ins.	12⅛	12⅛	12⅛
206	Cambria Steel	44⅛	44	44
110	Elec. Co. Am.	11⅛	11⅛	11⅛
301	Elec. Storage	52⅛	51⅛	52
100	Erie	28⅛	28⅛	28⅛
100	Gen. Asphalt pf	68⅛	68	68
51	Ins. Co. N. A.	20⅛	20⅛	20⅛
20	Keystone Tel. t. c.	6⅛	6⅛	6⅛
25	Lehigh Nav.	86⅛	86⅛	86⅛
120	Lehigh Nav. t. c.	86⅛	86⅛	86⅛
710	Lehigh Valley	80⅛	79⅛	80⅛
659	Lehigh Transit	8⅛	8	8⅛
200	Lehigh Transit pf	21⅛	21⅛	21⅛
15	Little Schuylkill	57	57	57
6	Minehill	60	60	60
612	Penn. R. R.	60⅛	60	60 1-16
35	Phila. Co. pf	43⅛	43⅛	43⅛
525	Phila. Elec.	17	16⅞	16⅞
470	Phila. Rap. Transit	22⅞	22⅛	22⅞
1,480	Phila. R. T. t. c.	22⅛	22	22⅛
1,945	Reading	71	70⅛	70⅞
20	Rock Island	24⅛	24⅛	24⅛
8	Second & Third Ry.	250½	250½	250½
1,485	Tonopah Belmont	6 9-16	6 7-16	6 9-16
1,097	Union Traction	50½	50	50½
10	U. S. Rubber	37⅛	37⅛	37⅛
840	United Gas Imp.	85½	85⅛	85½
7,399	U. S. Steel	71	69⅞	70⅞
28	West Jersey & S. S.	54	54	54

MINING STOCK QUOTATIONS.

SAN FRANCISCO.

Alta	.05	Julia	.03
Alpha Con.	.03	Kentucky Con.	.05
Andes	.09	Mexican	3.92½
Belcher	.50	Occidental Con.	.50
Best & Belcher	.13	Ophir	1.75
Bullion	.10	Overman	.35
Caledonia	.48	Potosi	.17
Challenge Con.	.17	Savage	.21
Chollar	.33	Seg. Belcher	.11
Con. Cal. & Va.	.71	Sierra Nevada	.46
Con. Imperial	.06	Union Con.	1.65
Crown Point	.73	Utah Con.	.09
Gould & Curry	.11	Yellow Jacket	.36
Hale & Norcross	.31		

TONOPAH.		C. O. D.	.09
Belmont	6.47½	Florence	1.30
Jim Butler	.25	Goldfield C. M.	5.55
McNamara	.18	Goldf'd Kewanas.	.11
Midway	.21	Goldfield Merger	.23
Montana	.71	Great Bend	.04
North Star	.15	Jumbo Extension	.20
Tonopah Exten.	.86	Lone Star	.06
West End	.58	Red Hills	.02
GOLDFIELD.		Silver Pick	.06
Atlanta	.16	BULLFROG.	
Blue Bell	.02	Tramps Cons.	.02
Booth	.09	Nevada Hills	3.12½
Comb. Fraction	.09		

	Bid.	Asked.		Bid.	Asked.
Dr. Jackpot	5½	5⅞	Jackpot	5½	7
Elkton	59	59¼	McKinney	39⅞	41¼
El Paso	51½	54	Old Gold	3	3⅛
Findlay	4	5	Portland	96	97
Gold Dollar	15	15½	Vindicator	73	74
Isabella	9⅞	10⅞	Jen. Samp.	5	8½

COMMODITY MARKETS.

WHEAT.—Wheat closed at a net gain of ¼ to ⅜c, after having been up ½ to 1c. The opening was firm, with shorts good buyers on the strength of the cables, reports of good foreign business, and light Russian offerings. World's exports, while about the same as last week, 10,688,000 bushels, were nearly 3,500,000 bushels less than last year. There was an increase of 1,282,000 bushels afloat for Europe. The principal feature of the early trade was, however, the strength in the Canadian Northwest, and the decidedly cold weather there. Heavy frost was reported at a number of points, not only in the Canadian Northwest, but in the American Northwest. There was a good deal of apprehension as to the amount of possible damage, and for a time buying was active. Later, in the absence of active foreign demand or continued excitement over the Northwestern situation, the market turned weak, and closed only about steady. Receipts in the Northwest were considerably larger, the total gaining 200,000 bushels over last week, but were nearly 500,000 bushels under last year. There was an increase in the visible supply of 605,000 bushels, and the American total of 48,247,000 bushels is double last year. The Chicago stock is 19,404,000 bushels. Cash wheat was dull; exporters reported 3 loads of Manitoba wheat. No. 2 red was quoted at 96½c, free on board; No. 1 Northern, $1.14¼; No. 2 hard Winter, 99⅛c; No. 1 Northern, Manitoba, $1.08⅛.

CORN.—The market was strong and active all day, closing at the best at a net gain of ½c. The buying was stimulated by the reports regarding the weather. The heavy frost in the Northwest it was feared would injure some corn, and there was apprehension that the frost might extend into the northern portion of the corn States. The visible increased 1,152,000 bushels. The foreign markets were firm, and the Hungarian official estimate of 131,000,000 bushels was 55,000,000 bushels less than last year. The Danubian corn exports, representing the surplus from Hungary and the contiguous Danubian provinces, have since Jan. 1 been 48,320,000 bushels, against 23,-510,000 bushels last year, and Russia 35,079,000 bushels, against 9,491,000 bushels last year. The decrease in the Hungarian crop is more than the total exports from the Danube this season. There was active export trade, shippers reporting 200,000 bushels from New York, and within the past three days Chicago has sold about 370,000 bushels for export via New York, Boston, and Philadelphia. No. 2 corn was quoted at 73½c elevator, domestic, and 72⅛c free on board.

OATS.—The market was quiet and firm, improving with corn, and influenced by the reports of lighter offerings. Prices closed at ⅛ to ⅜c advance. The visible increased 1,743,-000 bushels in the United States, and decreased 131,000 bushels in Canada. The grand total in America was 18,339,000 bushels, against 12,551,000 bushels last year. Cash oats were firm, with standards 45½c; No. 2 white, 46c; No. 3 white, 45c.

PROVISIONS.—Trade in hog products was moderately active, and prices showed slow further advance. Live hogs were generally firm at the West, with total receipts only 63,000. Foreign markets were firm and higher, and the foreign situation is becoming somewhat of a factor in the market.

NEW YORK FUTURE MARKET.

	High.	Low.	Close.	Prev. Close.
Wheat—				
September	97½	96⅞	97½	97¼
December	1.01⅛	1.01	1.01⅛	1.01¼
Lard—				
Cash	..	..	9.45@9.75	9.45
September	..	..	9.50@9.70	9.40
October	..	..	9.55@9.80	9.50
November	..	..	9.45@9.75	9.45
January	..	..	9.30@9.40	8.25
March	..	..	9.21@9.40	9.20

CHICAGO FUTURE MARKET.

	High.	Low.	Close.	Prev. Close.
Wheat—				
September	91	90⅛	90⅞	90⅛
December	95⅞	95	95⅛	94⅞
May	1.01⅛	1.00⅛	1.01	1.00⅞
Corn—				
September	65⅛	64⅛	65⅛	64⅞
December	62⅛	62⅛	62⅛	62
May	64⅞	64⅛	64⅞	64⅛
Oats—				
September	42⅛	42⅛	42⅛	42⅛
December	45⅛	45	45⅛	45⅛
May	48⅛	48	48⅛	47⅞
Lard—				
September	9.42½	9.37½	9.42½	9.37½
October	9.47½	9.40	9.47½	9.42½
January	9.15	9.05	9.12½	9.07½
Ribs—				
September	9.02½	8.95	9.00	8.97½
October	9.10	9.00	9.07½	9.02½
January	8.42½	8.37½	8.40	8.40
Pork—				
September	16.40	16.35	16.40	16.25
January	16.45	16.32½	16.40	16.37½

COTTON.

The weight of actual cotton is still apparent, with the early movement continuing liberal. Furthermore, cotton receipts from Southeastern points are assuming larger proportions, and, in the meantime, speculative demand has been checked by very beneficial rains in the Southwest. Official detailed reports showed that many sections of Texas and Oklahoma had received a good soaking since Saturday, and with the advent of cooler weather the general disposition is to regard the crop as practically made, excepting for the possibility of frost. Bears are confident and Southern selling, which recently was in lighter volume, again made its appearance yesterday, serving to discount the effect of complaints from scattered localities. The market had an easy undertone during the entire session, and the rallying power displayed was feeble, bull support ineffective, and new buying further discouraged by the unsettled trade situation.

Very disappointing advices from Liverpool, together with the rains in the Southwest over Sunday, were factors mainly instrumental in the opening declines of 13 to 17 points. Private advices attributed the weakness in Liverpool to the free offerings from the South, and it is quite evident that in foreign quarters the crop situation is also generally viewed with optimism. The rather limited export inquiry attests to this to some extent. The Journal of Commerce report on the Carolinas was rather bearish when compared with their recent claims in regard to the central belt, Alabama and Georgia. About average deterioration for the month was estimated to have occurred in the fore-named States. On the other hand, the National Ginners' Association was credited with issuing a revised estimate of the crop outlook, placing the condition at 73.4 per cent. and the indicated yield at 12,000,000 bales. Although it was further rumored that the ginners foreshadowed a Government report of about 71 per cent. the figures were without effect and were generally regarded as too radical. Incidentally, there was much comment relative to the recent buying by Memphis interests, it being asserted that their cotton has not as yet been liquidated. However, the guesses of the Memphis Exchange seemed to coincide more with local views, the average of thirty-five members being 73.7 per cent. The point was made that the Government figures will hardly make due allowance for the recent moisture in the Southwest, and it is still claimed by confirmed bears that the report by the Government will only seem bullish when compared with last month.

Southern spot markets were 1/16c advance to ⅛c decline. Locally spot cotton was .40c decline; middlings, 12.75. The local warehouse stock is 53,000 bales, against 116,000 last year. Galveston expects 23,000 bales of cotton to-day, against 18,000 last year, and New Orleans 7,000 bales, against 3,000 bales a year ago.

	High.	Low.	Close.	Prev. Close.
August	12.75	12.20	12.50@12.60	12.78
September	11.50	11.43	11.41@11.43	11.65
October	11.47	11.33	11.36@11.37	11.56
November	11.42	11.42	11.34@11.36	11.54
December	11.55	11.40	11.42@11.43	11.64
January	11.56	11.35	11.37@11.38	11.59
March	11.60	11.47	11.48@11.49	11.71
May	11.66	11.57	11.58@11.59	11.80
July	11.63	11.63	11.59@11.62	11.82

Market steady at 20 to 23 points decline.

COFFEE.

Coffee crossed the 12-cent mark in the local futures market for the first time in sixteen years. The September position sold at 12.06, and there was an active trade with prices firm and higher, closing at a net advance of 11 to 18 points on total sales of 105,250 bags. December showed the greatest advance. Near the close there was some selling on reports of 73,000 bags received at Sao Paulo, and final figures were a little off from top. Havre closed at a net advance of ¾ to 1¼f. Hamburg closed at ¾ to 1 pfennig higher, and in Brazil prices were 50 reis higher. Warehouse deliveries of Brazilian coffee at [...] ports last week were 114,946 [bags, against] with 74,345 bags the previous week, and 195,-229 bags last year.

Spot coffee, 13⅛c for Rio No. 7.

Contract prices follow:

	High.	Low.	Close.	Prev. Close.
August	..	..	12.00@12.01	11.89
September	12.06	12.00	12.00@12.01	11.89
October	11.70	11.66	11.67@11.68	11.49
November	..	..	11.50@11.52	11.34
December	11.48	11.35	11.44@11.45	11.27
January	..	..	11.34@11.36	11.20
February	..	..	11.27@11.29	11.16
March	11.26	11.24	11.23@11.24	11.12
April	..	..	11.23@11.24	11.12
May	11.27	11.24	11.23@11.24	11.11
June	..	..	11.23@11.24	11.11
July	11.24	11.20	11.23@11.24	11.11

COTTONSEED OIL.

With the exception of the near position, the undertone to the market was weak. There was an absence of demand as was indicated by the small volume of trade and the accompanying decline. Apparently, urgent speculative short covering has been about completed while, with the much-improved cotton growing weather in the Southwest, it appeared difficult to awaken fresh demand. To-day is first delivery day for September, but naturally with the premium for spot oil, no tenders are expected. In fact deliveries during the early part of the month will probably be light, but it would not be surprising in the event of continued firmness of the September option, that deliveries, as that month matures, increased materially.

	High.	Low.	Close. Bid.	Prev. Close.
Spot	..	..	6.15	6.20
August	..	..	6.15	6.20
September	6.16	6.10	6.12	6.10
October	5.89	5.82	5.78	5.89
November	5.63	5.63	5.60	5.72
December	5.65	5.64	5.60	5.71
January	5.64	5.63	5.61	5.70
February	..	..	5.61	5.68
March	5.69	5.65	5.61	5.69

EXTEND TIME ON TOBACCO.

Stockholders Have Until Sept. 15 to Deposit Securities.

The time for the deposit of 6 per cent. bonds, 4 per cent. bonds, and preferred stock of the American Tobacco Company with the protective committees of bankers formed a month ago was extended yesterday, after the committees had met and ascertained the amount of securities deposited. Yesterday was the last day under the original call.

The spokesman for the preferred stock committee said that at the close of business yesterday almost a majority of the shares had been deposited. A number of holders still were out of town, and the time had been extended to Sept. 15.

Members of the two bond committees declined to give any idea of amount deposited, but said it was greater than they had expected. In the case of the 6 per cent. bonds the committee was not sure of the total itself, as some bonds were known to be in the mails, but had not yet been received, and cable advices had come from London which had not been deciphered. Both bond committees extended the time to Sept. 28.

An attorney for the American Tobacco Company said yesterday that an application would probably be made on Thursday to the United States Circuit Court for an order directing the company to bear the reasonable expenses of the three committees. It is said that some of the security holders have been reluctant to deposit their stock or bonds because of these expenses and that their assumption by the company would assist in increasing the amount deposited.

It is expected that the Stock Exchange will act to-morrow on the application to list the deposit certificates for the bonds and preferred stock.

CORPORATION SECRETS KEPT

Incomes of Private Companies Not Given to Rivals, Says MacVeagh.

PHILADELPHIA, Penn., Aug. 28.—Owing to complaints that the returns of annual net income made to the Treasury Department under the new corporation law were being sought by business competitors and others with the view of injuring the concerns who in good faith complied with the law, Congressman J. Hampton Moore of this city recently took up the question with Secretary MacVeagh.

After making careful inquiry the Secretary informed the Congressman, the latter announced to-day, that the apprehensions of his constituents were unfounded. The Secretary in his letter said that such applications as had been made for access to the returns had been immediately refused, and added:

"The Secretary of the Treasury and the Commissioner of Internal Revenue have, ever since the passage of the corporation tax law, been strenuously opposed to the publicity of tax returns of any and all corporations which may properly be called private and which do not make publicity necessary by reason of the fact that their securities are dealt in by the public."

THE EUROPEAN MARKETS.

LONDON, Aug. 28.— Money was abundant and discount rates were easy to-day.

The Bank of England obtained most of the $4,250,000 South African gold available in the open market.

The stock market started with a heavy tone, owing to selling prior to to-morrow's settlement, but prices closed a fraction above the lowest. Foreign securities and rubber stocks were the firmest sections.

American securities opened quiet and then advanced a fraction. A part of the list declined on realizing and Continental selling at midday, but Waill Street bought freely in the afternoon and caused substantial advances, especially in Union Pacific and Amalgamated Copper. The closing was firm.

Money, 1@1¼ per cent.

The rate of discount in the open market for short bills is 2½ per cent.; for three months bills 2⅝ per cent.

Gold premium at Madrid, 8.55; at Lisbon, 7.

PARIS, Aug. 28.—Prices were well supported on the Bourse to-day.

Three per cent. rentes, 94f 57½c for the account.

Exchange on London, 25f 25½c for checks.

BERLIN, Aug. 28.—Trading was quiet and prices were steady on the Boerse to-day.

Exchange on London, 20 marks 47½ pfennigs for checks.

Money, 2 per cent.

Private discount rate, 3¼ per cent.

LONDON CLOSING QUOTATIONS.

	London.	N. Y. Equiv.	N. Y. Close.	Net Ch'ge.
Consols, money	78⅝	..	..	—⅛
Consols, account	78⅝	..	..	—⅛
Anaconda	7	34	34¼	—¼
Atchison	106¼	103¼	102⅞	+⅞
Canadian Pacific	238	231¼	231⅞	+⅞
St. Paul	115⅜	112⅞	111⅞	+¾
Erie	29⅝	29⅝	28⅞	..
Erie 1st pf.	49⅛	48⅛	47⅛	+⅛
Illinois Central	142	139	138⅞	+⅜
Louis. & Nash	144½	140⅞	140⅞	+¼
N. Y. Central	106	103	102⅞	+⅜
Pennsylvania	61⅝	120	120	..
Reading	72⅝	141⅛	140⅞	+⅛
Southern Pacific	112⅞	109⅞	109⅞	+⅛
Union Pacific	173	168⅞	166⅞	+1⅜
U. S. Steel	72⅛	70⅛	69⅞	+⅛
U. S. Steel pf.	118	114⅞	114⅞	+⅛

Exchange, 4.86.

American Mining Stocks in London.

	£ s. d.		£ s. d.
Camp Bird	1 9 3	Esperanza	1 13 9
Tomboy	0 18 9	Dolores	1 10 0
El Oro	1 8 0	Stratton's Ind.	0 1 10½

FINANCIAL NOTES.

The Knickerbocker Trust Company has issued a circular explaining a system for the preparation and certification of municipal bonds, which is designed as a protection against possible duplication, overissue, or forgery.

The Stock Exchange house of Swartwout & Appenzellar has issued a circular to Standard Oil stockholders offering, should a sufficient number respond, to arrange for the accumulation of fractional scrip into full shares on which dividends may be collected. These accumulated full shares would under the plan be held in trust for the ratable benefit of the depositors of the fractional scrip with the firm, and dividends received would be proportionately distributed to the holders of the firm's receipts for the fractional shares of the Standard Oil subsidiaries.

Securities of the reorganized Central Foundry Company will be ready for delivery on and after Aug. 28, 1911, at the Central Trust Company to holders of certificates of deposit representing obligations of the old Central Foundry Company, and to holders of certificates representing shares of preferred and common stock upon which all assessments have been paid in full.

THE TREASURY STATEMENT.

Special to The New York Times.

WASHINGTON, Aug. 28.—The Treasury statement issued to-day gives receipts and expenditures for Saturday and the elapsed periods of the month and of the fiscal year as follows:

	Aug. 26.	Month.	Fiscal Year.
Customs	$1,040,404	$22,458,351	$45,862,853
Internal rev.	1,291,494	20,767,430	43,521,664
Corporation tax	9,268	172,490	1,563,505
Miscellaneous	568,340	3,984,206	8,519,519
Total receipts	2,909,508	47,382,481	99,467,543
Expenditures	838,822	53,378,058	121,556,561
Surplus	2,070,685	*5,995,577	*22,089,007

*Deficit.

These figures exclude Panama Canal and public debt transactions.

At the beginning of business to-day the condition of the United States Treasury was: Working balance in Treasury offices, $82,-149,869; in banks and Philippine Treasury, $3[...],901.

[...] of the general fund was $141,[...].

WILL ASK WARRANT FOR E. M. GROUT

Bank Investigators Get Order for Him to Show Cause Why He Should Not Testify.

OTHER WITNESSES CALLED

One Accuses ex-President Sullivan, Already Indicted, of Having Ordered Changes in Bank's Accounts.

James C. Cropsey, special counsel to the State Banking Department in the Union Bank inquiry, announced yesterday that Edward M. Grout and his counsel, Congressman Martin W. Littleton, have been notified that an application will be made to-morrow to Supreme Court Justice Putnam in Brooklyn for a warrant directing the Sheriff of Kings County to bring Mr. Grout before the bank investigators to testify. Assemblyman Goldstein had obtained an order on Saturday from Supreme Court Justice Crane directing Mr. Grout to show cause in Brooklyn on Wednesday why the application of the State Banking Department should not be granted.

This action by the State Banking Department followed two unsuccessful attempts to get Mr. Grout to testify. Two subpoenas were served upon him and ignored on the ground that the State Banking Department had no power to compel him to testify, and that he would not do so until he was informed about the matters on which the inquisitors wished to question him.

Yesterday's hearing of the Union Bank case was adjourned at noon until Thursday morning at 10 o'clock, after three witnesses were examined. It is hoped that a decision in the Grout case will be handed down before the next session of the committee. Whichever side loses may carry the matter to the Appellate Division of the Supreme Court and thereby delay the work of the investigation. The investigators realize that if they are delayed a few months more from starting legal proceedings against Union Bank men, the Statute of Limitations would operate to help the accused.

The three witnesses examined at yesterday's hearing were Charles N. Smith, who was manager of the Atlantic Branch of the Mechanics and Traders' Bank during the régime of David A. Sullivan; John H. Sells, who was President of the People's Surety Company from 1907 to 1910, succeeding David A. Sullivan, and Rudolph Hulsart of 742 Putnam Avenue.

Smith has already confessed to District Attorney Clarke his part in making changes in charge tickets on bonuses on loans to deceive the State Banking Department. This, he said, was done at the direction of Mr. Sullivan. The original tickets were destroyed and false entries were made, he said, on new ones.

Smith told the investigators that Mr. Sullivan had called him up on the telephone and told him that the Bank Examiners were expected next day and that it would be necessary to arrange the crediting of some bonuses on loans. These bonuses should have been credited to the bank. Instead of that they had been entered on a mysterious account called the "Orr Contracting Company." It was brought out that these bonuses amounted to $15,000.

Mr. Sells made an interesting witness for the spectators. He made short, snappy replies to Mr. Cropsey, and when the special counsel tried to find out something about the People's Surety Company Mr. Sells told him it was none of his business.

The witness said he signed a promissory note for $12,500 to the Union Bank for the nominal transfer of 100 shares of stock of the People's Surety Company. The Union Bank owned the stock, and he was informed that the State Banking Department would not allow the institution to carry it. So, to accommodate Mr. Sullivan, he allowed his name to be used as the owner of it and signed the note for it. He said he never had the stock in his possession, and he never paid a cent on the note.

Mr. Cropsey asked him about the value of this stock.

"I won't testify about anything else but the Union Bank," snapped Sells. "My subpoena called upon me to testify on affairs of this bank. I don't see what that has to do with the People's Surety Company."

"I want to find out the market value of the stock, when the assets were $707,-000 and liabilities $355,000," said Mr. Cropsey calmly. "How much was the stock worth?"

"I don't know," retorted Sells. "Figure it out for yourself."

"Have you still the stock? When did you sell it?" asked Cropsey.

"That's none of your business," snapped Sells. "I don't know when I sold it. I went to San Francisco and had a good time, if that's any value to you."

NEW YORK CITY BONDS.

	Yesterday. Bid.	Yesterday. Asked.	Saturday. Bid.	Saturday. Asked.
4½s, May, 1957, old	108⅛	109	108⅜	108⅞
4½s, Nov., 1957, new	108⅛	109	108⅜	108⅞
4½s, May, 1917, old	102⅝	102¾	102⅝	102¾
4½s, Nov., 1917, new	102⅝	102¾	102⅝	102¾
4½s, Mar., 1960-60, old	102⅝	102¾	102⅝	102¾
4½s, Sept., 1960, new	102⅝	103	102⅝	102¾
4s, May, 1959, i'chg	99⅛	99⅞	99⅛	99⅞
4s, Nov., 1958, i'chg	99⅛	99⅞	99⅛	99⅞
4s, May, 1957, i'chg	99⅛	99⅞	99⅛	99⅞
4s, Nov., 1955-6, reg	99¼	99⅞	99¼	99⅞
4s, May, 1919, i'chg	99⅞	100¼	99⅞	100¼
3½s, Nov., 1954, i'chg	88⅛	88⅞	88⅛	88⅞
3½s, May, 1954, coup	88⅛	88⅞	88⅛	88⅞
3½s, May, 1954, reg	88⅛	88⅞	88⅛	88⅞
3½s, Nov., 1941, reg	89	89¾	89	89¾

MEETINGS AND ELECTIONS.

TO THE HOLDERS OF THE FIRST MORTGAGE SIX PER CENT. CONVERTIBLE GOLD BONDS OF CENTRAL FUEL OIL COMPANY.

Notice is hereby given pursuant to request that pursuant to Article Twelfth of the mortgage made by the Central Fuel Oil Company to Bankers Trust Company, as Trustee, dated July 15, 1910, a meeting of the holders of bonds issued under such mortgage will be convened at the office of the undersigned, No. 7 Wall Street, Borough of Manhattan, New York City, on the 14th day of September, 1911, at 12 o'clock noon, for the following purposes:

(a) To ratify and confirm the action of the Directors and officers of the Central Fuel Oil Company in rescinding and annulling a certain agreement entered into between the Company and the Texas Company, dated June 13, 1910, referred to in Article Seventh of the aforesaid motrgage;

(b) To vote upon a special resolution to be offered at said meeting authorizing and directing the Trustee to release from the lien of said mortgage the agreement between Central Fuel Oil Company and the Texas Company above referred to.

Dated New York, August 7, 1911.
BANKERS TRUST COMPANY, Trustee.

TO THE STOCKHOLDERS OF THE BIRD BUTTON CO.:

Please take notice that the annual meeting of stockholders of the Bird Button Company will be held at the principal office of the Company at 261 Greene Street, in the Borough of Manhattan, City of New York, on the first Tuesday of September, (September 5th, 1911,) at 10 A. M. At said meeting business regulated by the By-Laws will be transacted in the order as designated and provided in Section 2 of the By-Laws of the Company.

Dated New York, August 15th, 1911.
NATHAN TURKELTAUB, Secretary.
ABR. A. SILBERBERG, Attorney for Bird Button Co., No. 258 Broadway, New York City.

THE ANNUAL MEETING OF THE WILMER & VINCENT THEATRE COMPANY, for the election of five Directors and two Inspectors of Election to serve for the ensuing year, and for the transaction of such other business as may properly come before the meeting, will be held at the New York office of the Company, 1,402 Broadway, on Monday, September 11th, 1911, at 8 o'clock P. M. E. L. KONEKE, Secretary.

COPARTNERSHIP NOTICES.

WILLIAM MASON SMITH, WILLIAM H. HARKNESS and ALEXANDER B. SIEGEL, surviving partners of the firm of SHEPARD, SMITH & HARKNESS, hereby certify and declare as follows:

That the business of the law firm of Shepard, Smith & Harkness, which has transacted business in this State for not less than three years, will continue to be conducted by the undersigned under the same firm name.

That its principal place of business is in the County of New York; and that the names and residences and post office addresses of the persons intending to practice law under said partnership name are as follows: William Mason Smith, Dongan Hills, Staten Island, N. Y.; William H. Harkness, No. 40 South Portland Avenue, Brooklyn, N. Y.; and Alexander B. Siegel, No. 24 West 84th Street, Borough of Manhattan, New York.

WM. MASON SMITH,
WM. H. HARKNESS,
ALEXANDER B. SIEGEL.

State of New York, County of New York, ss.:

On this 18th day of August, 1911, before me personally came WILLIAM MASON SMITH, WILLIAM H. HARKNESS and ALEXANDER B. SIEGEL, to me severally known, and known to me to be the persons mentioned and described in the foregoing instrument, and who severally duly acknowledged that they executed the same.

F. C. SAVAGE,
[Notary Seal.] Notary Public Kings Co.
Cert. filed in N. Y. Co.

Executor Trustee

Chartered 1822

The Farmers' Loan and Trust Company,

Nos. 16, 18, 20 & 22 William Street.
Branch Office, 475 Fifth Avenue,
New York.

LONDON 15 Cockspur St., S. W. 26 Old Broad Street, E. C. PARIS, 41 Boulevard Haussmann

Travelers' Letters of Credit. Foreign Exchange.

Administrator Guardian

COMMERCIAL TRUST COMPANY OF NEW JERSEY.

Opposite Penna. R. R. Ferry and McAdoo Tunnel Terminals, Jersey City, N. J.

Capital, Surplus and Profits over - $3,000,000.00

All the facilities of a New York City Bank
Interest on deposits
No exchange in New York City for checks drawn on this Company
Special terms for collecting out-of-town checks

JOHN W. HARDENBERGH, President.
ROB'T S. ROSS, Vice-President. WM. J. FIELD, Secretary and Treasurer.
JAY S. PERKINS, Assistant Treasurer. J. RICHARD TENNANT, Assistant Secretary.

SAFEST and STRONGEST
LAWYERS MORTGAGE CO.
RICHARD M. HURD, President.
CAPITAL AND SURPLUS, $6,000,000
No loans made on vacant land, factories and other special risks.
56 Liberty St., Manhattan 184 Montague St., Brooklyn

6% Short Term Bonds
DUE 1914
$100-$500-$1,000
ON IMPROVED BROOKLYN PROPERTY.
KINGS COUNTY MORTGAGE CO.,
185 MONTAGUE ST., BROOKLYN.

SAVINGS AND LOAN ASSOCIATIONS.

BANKING INTEREST

5% INTEREST
Allowed on accounts from $10 to $3,000.
Deposits made on or before Sept. 5th draw interest from Sept. 1st.
$100,000.00 on deposit with the State and 71 years' banking experience are your protection.
3% interest on check accounts of $300 or over. Banking by mail to meet your convenience.
Call or write for booklet.
Tel. 1234 Beekman.
CLARKE BROTHERS, Bankers
154 Nassau St. (Tribune Bldg.) Est. 1840

H. M. BYLLESBY & CO.
ENGINEERS
EXAMINATIONS AND REPORTS
206 SOUTH LA SALLE STREET
CHICAGO
Portland, Ore. Oklahoma City, Okla. Mobile, Ala.

DIVIDENDS.

Office of
H. M. BYLLESBY & COMPANY,
ENGINEERS MANAGERS
CHICAGO.

The Board of Directors of the Muskogee Gas and Electric Company, Muskogee, Oklahoma, has declared a quarterly dividend of One and Three-Quarters Per Cent. (1¾%) upon the preferred stock of the company, payable by check September 15th, 1911, to stockholders of record as of the close of business August 31st, 1911.
ROBERT J. GRAF, Assistant Secretary.

Office of
H. M. BYLLESBY & COMPANY,
ENGINEERS MANAGERS
CHICAGO.

The Board of Directors of the San Diego Consolidated Gas and Electric Company, San Diego, California, has declared a quarterly dividend of One and Three-Quarters Per Cent. (1¾%) upon the common stock of the company, payable by check September 15th, 1911, to stockholders of record as of the close of business August 31st, 1911.
ROBERT J. GRAF, Assistant Secretary.

Office of
H. M. BYLLESBY & COMPANY,
ENGINEERS MANAGERS
CHICAGO.

The Board of Directors of the Oklahoma Gas and Electric Company, Oklahoma City, Oklahoma, has declared a quarterly dividend of Two Per cent. (2%) upon the common stock of the company, payable by check September 15th, 1911, to stockholders of record as of the close of business August 31st, 1911.
ROBERT J. GRAF, Assistant Secretary.

THE CANADIAN PACIFIC RAILWAY COMPANY DIVIDEND NO. 61

At a meeting of the Board of Directors held this day the following dividends were declared:

On the Preference Stock, Two Per Cent. for the half-year ended 30th June last.

On the Common Stock, Two and One-Half Per Cent. for the quarter ended 30th June last, being at the rate of Seven Per Cent. per annum from revenue and three per cent. per annum from interest on the proceeds of land sales and from other extraneous assets.

Both dividends will be paid on September 30th to shareholders of record at the closing of the books in Montreal, New York, and London at 3 P. M. on Friday, 1st September next.

All books will be reopened on Thursday, October 5th, next.

By order of the Board.
W. R. BAKER, Secretary.
Montreal, 14th August, 1911.

Office of The American Coal Company,
of Allegany County,
No. 1 Broadway,
New York, August 14th, 1911.

The Board of Directors of THE AMERICAN COAL COMPANY of Allegany County, (New Jersey) have this day declared a Semi-Annual Dividend of Three Per Cent., (3%) upon the capital stock of the company, payable at this office on Friday, September 1st, 1911.
GEO. M. BOWLBY, Treasurer.

Borden's Condensed Milk Company.
PREFERRED STOCK DIVIDEND NO. 39.

The regular quarterly dividend of 1½% has been declared on the Preferred Stock of this Company, payable September 15, 1911, to stockholders of record September 5, 1911. Books close September 5, 1911, at 3 P. M., and open on September 16, 1911, at 10 A. M. Checks mailed.
F. D. SHOVE, Treasurer.

CHICAGO, PEORIA & ST. LOUIS RAILWAY COMPANY OF ILLINOIS.
John P. Ramsey & H. M. Merriam, Receivers.

The Coupons due Stepember 1st, 1911, from the Prior Lien 4½% Thirty Year Gold Bonds of the above company, will be paid on and after that date at The Liberty National Bank, 139 Broadway, New York.
F. J. WILSON,
Treasurer for Receivers.

Minneapolis & St. Louis Railroad Co.

Coupons due September 1, 1911, from First and Refunding Mortgage Four Per Cent. Bonds of this company will be paid on and after that date on presentation at the office of the company, 25 Broad Street, New York City.
F. H. DAVIS, Treasurer.

DISSOLUTION NOTICES.

Joseph J. Thall and Sam Thall, co-partners in above firm, have dissolved partnership. Joseph J. Thall retaining store at [...] and Sam Thall retains store at [...].

The American Tobacco Co.

Forty-Year Six Per Cent. Gold Bonds.

To the holders of the Forty-Year Six Per Cent. Gold Bonds of THE AMERICAN TOBACCO COMPANY:

The Six Per Cent. Bondholders Committee under the Deposit Agreement dated July 28th, 1911, hereby gives notice that the time for the deposit without penalty of said bonds with the Guaranty Trust Company of New York, 28 Nassau Street, New York, is hereby extended until the close of business SEPTEMBER 28TH, 1911, after which date no further deposits will be received except in the discretion of the Committee and subject to such penalty as it may impose.

Application has been made to the New York Stock Exchange to list the Certificates of deposit issued by the Guaranty Trust Co.

Dated August 28, 1911.

ALEXANDER J. HEMPHILL, Chairman,
T. DE WITT CUYLER,
HOWLAND DAVIS,
J. HORACE HARDING,
ALBERT H. WIGGIN,
Committee.

LEWIS B. FRANKLIN, Secretary.
28 Nassau St., New York City.
MORGAN J. O'BRIEN, Counsel.

The American Tobacco Co.

Four Per Cent. Gold Bonds.

To the Holders of the Four Per Cent. Gold Bonds of THE AMERICAN TOBACCO COMPANY:

(Issued under Trust Indenture dated October 20, 1904, of which the Guaranty Trust Company of N. Y. is the Successor Trustee,)

AND

To the Holders of the Fifty-year Four Per Cent. Gold Bonds of CONSOLIDATED TOBACCO COMPANY:

(Issues under Indenture to Morton Trust Co., dated June 15th, 1901, of which the Guaranty Trust Company of N. Y. is the Successor Trustee.)

NOTICE IS HEREBY GIVEN that, pursuant to the powers contained in the agreement between various bondholders of The American Tobacco Company Four Per Cent. Gold Bonds and the undersigned Committee, bearing date July 28th, 1911, the time within which the holders of said bonds may deposit the same with the Guaranty Trust Company of New York, 28 Nassau Street, New York City, is hereby extended until the close of business SEPTEMBER 28TH, 1911, after which date the Committee will not receive any bonds except in its discretion and under such terms as it may impose.

An application has been made to the Stock List Committee of the New York Stock Exchange to list the certificates of deposit issued by the Guaranty Trust Company of New York against such deposited bonds.

Dated New York, August 28th, 1911.

CHARLES H. SABIN, Chairman,
PHILIP LEHMAN,
J. B. McALLISTER,
SAMUEL McROBERTS,
SAMUEL SLOAN,
Committee.

F. J. H. SUTTON, Secretary,
28 Nassau Street, New York.
EVARTS, CHOATE & SHERMAN,
JOSEPH H. CHOATE, Counsel.

The American Tobacco Co.

PREFERRED STOCK.

To the Holders of Preferred Stock of THE AMERICAN TOBACCO COMPANY:

Announcement is hereby made that over 45% of the preferred stock of The American Tobacco Company has been deposited under the deposit agreement bearing date July 28th, 1911, with Central Trust Company of New York as Depositary, and that an application has been made to the Committee on Stock List of the New York Stock Exchange to list the Certificate of Deposit issued against such deposited shares. The undersigned, pursuant to the power contained in said agreement, hereby extend the time within which deposits of preferred stock may be made, to and including SEPTEMBER 15TH, 1911, after which no deposits will be received except under such terms as the Committee may impose.

Dated August 28, 1911.

J. N. WALLACE, Chairman,
FREDERICK STRAUSS,
CHARLES D. NORTON,
HARRY BRONNER,
ERNEST ISELIN,
Committee.

F. L. BABCOCK, Secretary, 54 Wall Street, New York City.
ADRIAN H. LARKIN, Counsel.

PROPOSALS.

GOVERNORS ISLAND, N. Y. H., Aug. 28, 1911.—Sealed proposals, in triplicate, for furnishing, commencing Oct. 1, 1911, Forage and Straw required in the Eastern Division, during year ending June 30, 1912, will be received here until 10 A. M. Sept. 18, 1911. U. S. reserves right to reject or accept any or all proposals or any part thereof. Information furnished on application.
A. S. SHATTUCK, [...]

THE REAL ESTATE FIELD

Fort Washington Apartment in Deal Involving Trade of Flatbush Property—Vacant Lots in Bronx Bought for Improvement—Jersey City Sales—$200,000 Loft for 40th Street.

Realty transactions were at a low ebb yesterday, the market experiencing a day of typical Summer inactivity. In Manhattan the only feature of note was a deal involving a trade of Brooklyn property aggregating about $150,000. The apartment house at 707 and 709 West 180th Street, near Broadway, a district which has witnessed great apartment house development, was sold for Julius Ecloskey by I. Katz to an investor, who gave in part payment five two-family houses in the Flatbush section of Brooklyn.

In the Bronx the steady buying movement was shown in the sale of a plot of eight lots on the west side of Southern Boulevard, 120 feet south of 173d Street, by Grossman Brothers & Rosenbaum to the Reville-Siesel Company. The brokers in the deal were Arnold, Byrne & Baumann. The buyers will improve the property with apartment houses and stores.

$336,638 for Deal Beach Lots.

Joseph P. Day's auction sale last Saturday afternoon of lots at Deal Beach was very successful, despite the inclement weather, and indicates that there is a good demand for building plots in that popular section of the Jersey Coast. For the 146 lots and one furnished cottage a total of $336,638 was realized, the average price per lot being $2,251. Mr. Day states that a number of lots and one cottage were sold at private sale before the auction.

About 500 residents and investors attended the sale. Among the buyers were Leo Schlessinger, Joseph M. Byrnes, L. J. Horowitz, E. K. Uppercu, F. J. Aron, John G. O'Keefe, J. G. Coleman, E. A. Faulks, Vincent Camovito, Robert C. Frings, Packard & Co., George W. Young, J. F. Smith, Samuel Rosenthal, Randolph Ross, Joseph A. Read, J. J. Jerome, John O'Sullivan, George W. Stokes, Lawrence Fagin, Charles Sueur, E. C. Miller, and E. J. Gordon.

The property was sold for the Atlantic Coast Realty Company, of which ex-Justice Morgan J. O'Brien is President.

Brooklyn.

Thomas Kilcoyne has sold to D. Hodes a two-family brick house on Fifty-third Street, between Fourteenth and Fifteenth Avenues, and William L. Berg a plot, 50 by 100, on Fifty-second Street, near Fourteenth Avenue.

Staten Island.

J. Sterling Drake has sold for Charles W. Griffin of Franklin, Mass., a plot 40 by 75 on the corner of Lathrop and Neal Dow Avenues, Westerleigh, S. I. The buyer will erect a Colonial cottage.

Jersey City.

An important deal in Jersey City has just been closed by Isadore M. Levy, attorney for the owner, who sold, through A. Zellengold to Davis Bernstein, the plot with buildings, having a frontage of 60 feet on Cambridge Avenue, and running westerly and through the block to Central Avenue, having a depth on both sides of about 150 feet, together with a frontage on Central Avenue of 60 feet. The property is known as 104, 106, and 108 South Street, and 428 and 430 Central Avenue.

The section has witnessed considerable activity recently. Mr. Bernstein bought for investment and he has already refused an offer of $1,000 profit.

The Arcade Building, at 576 Newark Avenue, opposite the Court House, has been sold by George J. Stillman to Charles Zerman. It is a two-story structure on a plot 34 by 81 feet. The new owner intends to erect a four-story brick business building on the site.

Buys Lakewood Lots.

Samuel Ginsberg has sold thirty lots at Lakewood Park, Lakewood, N. J., to Louis Klein for the Meister & Bache Realty Company.

Leases.

Baumann & Osorio have leased to the Imperial Bread Company two large ovens and bakery located at 405 and 407 East Ninety-second Street.

Frederick Fox & Co. have leased for F. P. Pound to Thomas Conville the four-story building on the northeast corner of Eighth Avenue and Thirty-fourth Street for twenty-one years at an aggregate rental of $458,000, with a privilege of three renewals at a rental based on 5 per cent. of the value at the end of each period. The building covers a plot 80 by 60, and will be converted into stores and offices upon the expiration of existing leases.

Frederick Southack & Alwyn Ball, Jr., have leased for Blum & Koch the top loft, 10,000 square feet, at 84 to 90 Fifth Avenue, to Harris Siegel & Co.; for the Empire State Suspender Company part of the store, about 2,560 square feet, at 550 Broadway, to Herman Hirsch; for the Marlton Realty Company a loft at 113 to 119 West Seventeenth Street, to Samuel Hyman; for Willard S. Burrows Company the third loft, 2,500 square feet, at 440 Broadway, to Sam Bienzucht; for William Lauterbach the top loft, 3,000 square feet, at 14 Waverley Place, to William Tesser, and for H. Gropper & Sons the first loft at 88 Bleecker Street, to Sugar & Luban.

Building in Insurance District.

The Charles F. Noyes Company announced yesterday that plans are being prepared by Howells & Stokes for the erection of a three-story and basement addition to the Hilliard Building at 55 John Street, corner of Dutch Street. This addition will contain about 15,000 square feet of space, and will be leased to an insurance company. The type of construction will be similar to that of the Hilliard Building, owned by the Underwriters' Building Company, J. G. Hilliard, President, and John A. Eckert, Secretary.

The same company also recently awarded a contract through the Noyes Company for the erection of a five-story marble banking building at 38 Pine Street from plans of Frederick Putnam Platt. Negotiations are pending for its lease to a banking firm. The Pine Street property is under contract of sale to the Underwriters' Building Company, and the cost of the property, with the new building, will be approximately $275,000.

Big 40th Street Improvement.

Plans for the new twelve-story loft structure on the large plot adjoining the former Hyde residence on the northwest corner of Madison Avenue and Fortieth Street were filed yesterday by the architect, N. C. Mellen. The building will have a frontage of 53.6 feet, and the plot is 98.4 deep. It will cost $200,000. Lillia Babbitt Hyde is the owner of the property, which has been leased for a long term to the Anderson Auction Company, now occupying the remodeled Hyde residence on the corner. The lower floors will be leased by the company for additional sales and art exhibition rooms.

Metropolitan Museum Addition.

Plans have been filed to build a boiler room and carpenter shop in the rear of the Metropolitan Museum of Art. They will be erected in the rear of the north central wing of the museum, and will be three stories in height. The cost is estimated at $350,000. McKim, Mead & White are the architects.

Morgenthau Company Officers.

At a recent meeting of the stockholders of the M. Morgenthau, Jr., Company, the following Directors were elected for the coming year: Myron I. Borg, E. C. Atwood, I. H. Lehman, Fred M. Stein, and M. Morgenthau, Jr. Messrs. Morgenthau, Lehman, and Atwood were afterward reelected President, Vice President, and Secretary, respectively, and F. M. Stein was elected Treasurer. J. E. Weiss and S. Strauss remain assistant treasurer and assistant secretary.

Notes.

Folsom Brothers, Incorporated, will remove from their present offices at 635 Broadway, southwest corner of Thirteenth Street, to 127 East Thirty-fourth Street, on Sept. 1.

Results at Auction.

Yesterday's offerings in the Real Estate Salesroom, 14 and 16 Vesey Street, resulted as follows:

By Joseph P. Day.

183d St, 465 and 467, n s, 96.7 ft w of Washington Av, 35x100, four-story tenement; foreclosure sale, to the plaintiff, Carrie A. Torriana, $21,100.

THE BUILDING DEPARTMENT.

List of Plans Filed for New Structures in Manhattan and the Bronx.

40th St, n s, 91.6 ft w of Madison Av, for a twelve-story office and exhibition building, 53.6x98.4; Lillia Babbitt Hyde, Apthorp Apartments, Broadway and 79th St, owner; N. C. Mellen, architect; cost $200,000

181st St, n s, 100 ft e of Bathgate Av, for a five-story brick tenement, 35.7x106; Hubbard Realty Co., M. Levy, 90 West St, President, owners; George F. Pelham, architect; cost $40,000

North Brother Island, e s, for two four-story concrete hospitals, 123.8x21.6 and 48.6x14.6; City of New York, owner; William E. Austin, architect; cost $100,000

Alterations.

Items under $5,000 omitted.

Central Park West, opposite 82d St, w s of 5th Av, to Metropolitan Museum of Art; J. P. Morgan, President; McKim, Mead & White, architects; cost $350,000

Mercer St, 231, to a six-story loft building; Buttenweiser & Weil, 110 West 34th St, owners; Charles B. Meyers, architect; cost........$15,000

REAL ESTATE TRANSFERS.

MONDAY, AUG. 28.

With name and address of purchaser and attorney. Where attorney's name is omitted address party of the second part.

AQUEDUCT AV, w s, Lots 49 to 53, amended map of Cammann estate at Fordham Heights, 100x100; James J. McCabe to Augustinian Society, at Troy, N. Y., July 25; M. J. Murphy, 2,362 Andrews Av........$100

AVENUE A, 1,446, e s, 25.6x98; Jacques Zipser et al. to Sigmund Zipser, 65 East 84th St (mtg $15,000), Aug. 26; attorney, J. Stiefel, 140 Nassau St........$1

GRAND ST, 60, n s, 25x100; View Realty to Code Realty Co., 200 Broadway, Aug. 24.$100

HEATH AV, e s, 144.11 ft n of Boston Av, 33.4x64; George L. Lucas et al. to Clarence N. Eisner, 3,046 Heath Av, Aug. 26; attorney, Lawyers Title Co., 160 Broadway..$100

HOUSTON ST, 128 West, 25x100; Agnes T. Madden to Victoria Michelien, 210 West 146th St, Aug. 15; attorney, L. T. Timonier, 1,328 Broadway........$1

JEROME AV, w s, 162.7 ft s of Kingsbridge Road, 100x114.1; Sutherland Realty Co. to Eugenie Levy, 280 Railroad Av, Brooklyn, (mtg $25,000,) Aug. 12; attorney, H. B. Davis, 52 Broadway........$100

LOT 62, map of Wells vs. Storer, Bronx; Emma N. Polak to Berent Jacobsen and another, Gifford Av, Throgg's Neck, Aug. 22........$100

LOTS 153 and 154, map of 211 lots, part of Downing estate; Joseph Gamache to Charles Toerper, at Mamaroneck, N. Y., (mtg $9,500,) Aug. 26; address, 2,015 Boston Road........$100

LOT 150, same map; Joseph Gamache to Joseph E. E. Lapanite, 571 Van Nest Av, Aug. 26, (mtg $5,000;) address, 2,015 Boston Road.$100

MORRIS AV, n w corner of 189th St, 89.4x 38.10x19.6; Edward Gustaveson to Frank A. Carr, 1,018 East 163d St, Aug. 17; attorneys, Lexow, M. & W., 43 Cedar St........$100

1ST AV, 1,758-1,760, e s, 50x94; Jacques Zipser et al. to Rosalie Zipser, 65 East 84th St, Aug. 26, attorney, J. Stiefel, 140 Nassau St........$1

16TH ST, 112 WEST, s s, 25x103.3; Browning Baker to Elizabeth B. and James Baker, Jr., at Lawrence, L. I., (mtg $15,000,) May 25; attorney, James Baker, Jr., Far Rockaway, L. I........$1

40TH ST, 207 and 209 East, 50x98.9; Seal Realty Co. to Annie Fishman, 583 Grand St, May 22, (mtg $30,000;) address, 583 Grand St........$100

57TH ST, 545-547 West, n s, 50x100.5; Jacques Zipser et al. to Salina M. Zipser, 65 East 84th St, (mtg $37,000,) Aug. 26; attorney, Jacob Stiefel, 140 Nassau St........$1

Recorded Mortgages.

With name and address of lender and lender's attorney. Interest is at 5 per cent. unless otherwise specified.

AUCHINCLOSS, Maria L. G. S., to Orphan Asylum Society in the City of New York, 22 William St; 10th St, 120 East, e s, 20x 100.5, Aug. 21, 2 years, 4½ p. c.; attorney, De Forest Brothers, 30 Broad St........$15,000

CLARKE, Margaret A., to American Mortgage Co., 31 Nassau St; Forest Av, w s, 125 ft n of 156th St, 25x87.6, 3 years, 5½ p. c., Aug. 28; attorney, Bowers & Sand, 31 Nassau St........$2,000

SAME to Carrie S. Baldwin, 534 West 152d St; same property, Aug. 28, prior mtg $2,000, 1 year, 6 p. c.; I. L. Baldwin, 170 Broadway........$500

EISNER, Clarence W., to Isabella G. Forsyth, on old Albany Post Road, w s, 150 ft n of 246th St; Heath Av, e s, 144.11 ft n of Boston Av, 33.4x64x33.4x64.5, Aug. 24, 3 years, 5½ p. c.; attorney, T. N. Cuthbert, 45 Broadway........$5,000

FINELLI, Nicola, to Clausen-Flanagan Brewery, 441 West 25th St; 151st St, s s, 225 ft w of Morris Av, 25x118.5x w ½ of Lot 640, map of Wakefield, Aug. 25, demand, 6 p. c.; address, 441 West 25th St........$1,500

HULBERG, Frederick, to New York Savings Bank, 81 8th Av.; 121st St, n s, 101.9 ft e of St. Nicholas Av, 17x100.11, Aug. 28, due as per bond; attorney, John Webber, 7 Beekman St........$5,000

KOENIG, Marie and Frederick, to Henrietta Shotten, 258 East 138th St.; 173d St, w s, 306.8 ft s of Gleason Av, 25x100, installments, 6 p. c., Aug. 25; Isaac Levison, 259 East 138th St........$340

MAGUIRE, Peter, and Leo Bishop, to Bessie Maguire, Port Jervis, N. J.; Gerard Av, e s, 100 ft s of 158th St, 202.10 ft to 157th St x 177.3 ft to Walton Av x 202.10x178, Aug. 24, 3 years, 6 p. c.; attorney, John M. Ruck, 116 Nassau St........$6,000

WIELAND, Theodore F., to George Ehret, 1,197 Park Av; 26th St, 358 and 360 West, s s, 40x98.9, prior mtg $16,000, Aug. 24, 1 year, 4½ p. c.; attorney, E. M. Burghard, 120 Broadway........$10,000

WILCOX, Walter, to Dimock & Fink Co., 220 East 125th St; West Farms Road, w s, 361.4 ft n of 174th St, 30x101.11x30x97.11, May 9, 1 year, 6 p. c.; attorneys, Mackie & M., 220 Broadway........$3,000

Satisfied Mortgages.

With name and address of lender's attorney.

ANDERSON AV, s w corner of 162d St, 100x 116.10x100x109.5, May 6, 1911; Hillcrest Building Co., owner, 950 Ogden Av, to the New York Trust Co.; Frederick A. Snow, 15 Wall St........$60,000

AUDUBON AV, n e corner of 175th St, mtg on fixtures, Feb. 16, 1911; The Simon Improvement Co. to Colonial Mantel and Ref. Co., 494 Dumont Av........$300

CATHARINE ST, (now Carpenter Av,) e s, 400 ft s of Westchester Av, (now 230th St,) 76x100, Dec. 28, 1908; William W. Penfield to Louise Koch; owner, William D. Miller, 4,704 White Plains Road; Edward R. Koch, 60 Wall St........$1,000

COURTLANDT AV, s e s, 94 ft s w of Union (now 162d) St, being the s ½ of Lot 67, map of Melrose, 28x115x25x102.6, April 28, 1893; Frank Schleininger and Frances E., his wife, owners, 779 Tinton Av, to Charles Himmel, executor of Andrew Himmel, deceased; Title Guarantee and Trust Co., 176 Broadway.$2,000

FOREST AV, w s, 125 ft n of 156th St, 25x 87.6, Feb. 18, 1911; Margaret A. Clarke, owner, 247 Mount Hope Place, to Louisa H. Vosbriner, 1,321 Clinton Av; Bowers & Sand, 31 Nassau St........$1,500

GREENWICH ST, 399, e s, (Beach St. 57 and 59,) 25x100, March 31, 1899; Frank W. Dykeman to New York Life Insurance Co.; owner, Paul F. O'Neill, 508 Greenwich St; James O'Kelly, 45 Broadway........$30,000

LOT 150, map of portion of Hunt estate, Van Nest Station, Aug. 28, 1905; Andrew G. Anderson and Clara, his wife, to Elizabeth Murphy; owner, Bridget Murphy, 1,636 Cruger Av; William Peters & Co., 2,021 Boston Road........$3,000

LOT 114, Map 1,096, map of Tremont Heights, Feb. 14, 1905; Aaron L. Binsky to Mary Weinstock, Abraham D. Levy, 302 Broadway....$300

LOTS 50 to 58, Parcel 2, map of lots in foreclosure action, Knickerbocker Trust Co. and others vs. Webster Realty Co., and others, defendants, Dec. 2, 1907; W. Bernard Vause, 125 Willoughby Av, Brooklyn, to the Five Boroughs Realty Co., owner, C. E. Burgess [illegible]

[illegible]

Co. to Hudson Mortgage Co.; owner, Trebla Realty Co., 11 East 59th St; Cahn & N., 160 Broadway........$30,000

NORTHERN AV, n w corner of 181st St, 75x 104, Jan. 20, 1910; Trebla Realty Co. to the Title Insurance Co.; owner, at 11 East 59th St; Title Insurance Co., 135 Broadway........$30,000

SAME PROPERTY, April 21, 1910; Codae Realty Co. to Hudson Mortgage Co.; owner, Trebla Realty Co., 11 East 59th St; Title Insurance Co., 135 Broadway........$110,000

NORWOOD (now Decatur) AV, e s, 119.6 ft s of 209th St, 130x100, Oct. 16, 1907; Anna A. Cerdts Baser v. Bartenfels to Warren B. Sammis, Huntington, L. I.; owner, Simpson Construction Co., 1,062 Simpson St; W. E. Sammis, 32 Liberty St........$2,500

RHINELANDER BUILDING, mortgage on machinery, June 7, 1910; Mergenthaler Linotype Co. and Automobile Topics, a corporation........$668

ROBBINS AV, 190 ft s from s s corner of Pontiac St (now 151st St.) 100x88, Aug. 25, 1904; Harris Rosendahl, owner, 124 East 151st St, to Teasdale Realty Co.; M. J. Sullivan, Willis Av and 148th St........$2,500

SUFFOLK ST, 112, mortgage on personal property, April 15, 1910; Louis Jacobs and to Jacques Kaufman........$900

TINTON AV, w s, 151 ft s of Home St, 18.6x 110, Jan. 28, 1909; Frank Davis, owner, 185 Ludlow St, to Anthony Hoffman; Amend & A., 119 Nassau St........$1,000

4TH ST, 335 East, mortgage on machinery, Sept. 17, 1910; Isidor Feldman to Frank Feldman, Newark, N. J........$

14TH ST, s s, 140.6 ft w of Avenue D, 24.6x 108, Jan. 17, 1898; Charles J. Miller to Hy. Schorske; owner, Marie Strohmenger, 2,086 Newbold Av; J. H. Hildreth, 280 Broadway........$2,250

30TH ST, 360 West, s s, 20x98.9, Aug. 26, 1909; Alexander H. Hamilton to Albert and Caroline E. Taubert; owner, Theodore F. Wieland, 212 West 30th St; Otto J. Kalt, 58 Broadway........$10,000

60TH ST, 161 East, n s, 21.6x100.5, Aug. 21, 1906; Henry R. Anderson to the Title Guarantee and Trust Co., 176 Broadway; owner, The 621 Park Avenue Co., 176 Broadway; address, 176 Broadway........$44,000

116TH ST, 302 West, s s, 18.9x100.11, July 2, 1906; D. Hershfield to Jacob Stern; owners, Sara and Leonora Alexander, 230 West 101st St; Maurice Block, 95 William St.....$3,500

129TH ST, 109 East, n s, 25x99.11, Aug. 31, 1909; Abraham Gabriel and Sadie, his wife, owners, 154 Congress St., Brooklyn, to Elizabeth L. Mortimer, 5,300 18th Av, Brooklyn; F. M. Sanders, 111 Broadway........$3,500

175TH ST, 321 to 325, mtg on fixtures, Feb. 10, 1911; Simon Improvement Co., owner, 277 Broadway, to Consolidated Chandelier Co.; Title Guarantee and Trust Co., 176 Broadway........$1,100

Assignments of Mortgages.

CLAUSSEN, Madeline E., to Colonial Bank..$1

ESPERANTO MORTGAGE CO. to Augusta Isaacs........$4,500

SAME to Mariam Isaacs........$3,600

TITLE GUARANTEE AND TRUST CO to William S. Mason et al., trustees......$15,000

CALDER, Alexander G., and another to Lorin S. Bernheimer........$6,500

COPLEY, Anne E., to Mabel N. Seadale.$1,000

APPLEBY, Charles E., and another, trustees, to William R. Appleby........$140,000

Recorded Leases.

With name and address of lessee.

GRAND ST, 68, all; Mabelle S. Seich to Moses Gutman, 1,184 Lexington Av, and another, 10 years from May 1, 1911; attorneys, M. Gutman & Son, 66 Grand St........$2,500

WILLIAMSBRIDGE ROAD, 1,432, all; Mary McGuri to Roscoe Conklin, 4,315 Osgood St, 5 years from Sept. 1, 1911; T. Power, 2,738 Walker Av........$600

22D ST, 166 West, all; Inslee H. Berry to Thomas Turner, on premises, 9 months from Aug. 1, 1911; attorney, H. L. Rupert, 1 Madison Av........$720

60TH ST, 225 West, several apartments; Samuel Jones to Catharine de Wolf, 225 West 60th St, 2 years from Oct. 11........$14,476

81ST ST, 40 West, all; Catharine F. Mitchell to Sara Raphael, 40 West 81st St, 3 years from Sept. 1, 1911; J. J. Raphael, 200 Broadway........$2,000

106TH ST, 119 East, all; Charles Wynne to John Arena, 119 East 106th St, 2 years from Sept. 1, 1911........$780

Mechanics' Liens.

WEBSTER AV, e s, 158.3 ft n of 169th St, 74.7x90; William L. Goodstein against Bernard Construction Co., owner and contractor........$400

58TH ST and 59th St, 9th and 10th Avs, the block; Hecla State Co. against Roosevelt Hospital, owner; Robert T. McMurray & Brothers, Incorporated, contractors......$185

120TH ST, 56 East; United Plumbers' Supply Co. against John Doe, owner; Leo L. Wolins, contractor........$151

139TH ST, 435 and 437 East; United Shade and Awning Co. against Ignace Gruber, owner and contractor........$50

Satisfied Mechanics' Liens.

AUDUBON AV, n e corner of 175th St; Theodore C. Wood against Simon Improvement Co., Feb. 10, 1911........$425

SAME PROPERTY; Nathan H. Brandt against same, Feb. 10, 1911........$3,900

SAME PROPERTY; Empire City Gerard Co. against same, Feb. 8, 1911........$3,800

SAME PROPERTY; A. Pardi Tile Co. against John Doe and others, Feb. 13, 1911........$345

MARMION AV, s w corner of 179th St; F. J. Heaney Co. against O K Realty Co. and others, Aug. 21, 1911........$1,625

SAME PROPERTY; H. Herrmann Trim Co. against same, Aug. 21, 1911........$2,950

SAME PROPERTY; Church E. Gates & Co. against same, Aug. 21, 1911........$3,754

SAME PROPERTY; Frank J. Johnson against same, Aug. 18, 1911........$3,850

SAME PROPERTY; F. J. Heaney & Co. against same, Aug. 21, 1911........$2,332

SAME PROPERTY; Gianarelli, Grossi & Co. against same, Aug. 22, 1911........$1,300

WASHINGTON AV, 1,044; Cross, Austin & Ireland Lumber Co. against Anton, Dill and others, Sept. 16, 1910........$777

SAME PROPERTY; Van Nest Wood Working Co. against same, Sept. 8, 1910........$401

SAME PROPERTY; August Diedtrick against same, Aug. 8, 1910........$70

SAME PROPERTY; G. L. Reiger and others against same, July 30, 1910........$1,339

SAME PROPERTY; G. L. Reiger and others against same, July 30, 1910........$1,339

SAME PROPERTY; Henry Buttner against same, Aug. 1, 1910........$63

SAME PROPERTY; William Ackerman against same, Aug. 4, 1910........$413

SAME PROPERTY; C. Fabel against same, Aug. 12, 1910........$40

SAME PROPERTY; J. E. Abbott against same, Aug. 11, 1910........$175

142D ST, s s, 100 ft w of Lenox Av, 100x99.11, April 6, 1911; John C. Schnitzer against Dutchess Co. Co........$285

SAME PROPERTY; Isaac Simons and others against same, April 6, 1911........$3,596

SAME PROPERTY; South Amboy Terra Cotta Co. against same, April 6, 1911........$400

SAME PROPERTY; George Colon & Co. against same, April 7, 1911........$2,750

SAME PROPERTY; Salvatore Luckes against same, April 6, 1911........$3,000

SAME PROPERTY; John H. Symmers against same, April 6, 1911........$1,650

SAME PROPERTY; Kahn & Malkin Co. against same, April 13, 1911........$65

SAME PROPERTY; Barney Greenberg against same, May 13, 1911........$2,835

SAME PROPERTY; Savoy Glass Co. against same, May 13, 1911........$370

SAME PROPERTY; Isaac O. Farber and others against same, April 5, 1911........$4,930

SAME PROPERTY; Gatier Sand Co. against same, May 22, 1911........$353

181ST ST, n w corner of Northern Av; George F. Moore, Inc., against Codae Realty Co., June 16, 1911........$156

Lis Pendens.

AVENUE D, 49 and 51; Bertha Halpron against Joseph Golding and others, (foreclosure of mortgage;) attorney, S. N. Tuckman.

GRAND ST, 345 and 347; Louis Bloom against the Fourteenth Street Bank and others, (action to foreclose mechanics' lien;) attorney, L. Scheuer.

JEFFERSON ST, e s, part of Lot 435, 50 ft n of Division line between Lots 435 and 436, Unionport; James Carney against Philip Kaufman and others, (foreclosure of mortgage;) attorney, M. J. Sullivan.

JEROME AV, e s, 161.7 ft — of Van Cortlandt Av, 25x100; William B. Hobbs, trustee, against Maria G. Del Galzo and others, (foreclosure of mortgage;) attorney, S. Keeler.

VILLA AV, w s, 230.7 ft n of Transverse Road, 75x100; Villa Av, e s, 71.6 ft s of Van Cortlandt Av, 50x120.5x irregular, and 206th St, n s, part of Lot 206, map of property of George F. Opdyke and others; Samuel Keeler against Annie D'Ambra and others, (foreclosure of mortgage;) attorney, S. Keeler.

3D AV, 3,872; Dora Kriegsman against Sarah Diamond, (specific performance;) attorney, M. Sackler.

10TH AV, 469 to 473, and 36th St, 505 to 509 West; Wilhelmina F. Gennerich against D. Gesine Hildebrand and others, (partition;) attorneys, Holm, Whitlock & Scharff.

16TH ST, s s, 175 ft e of 5th Av, 25x103.3, and 13th St, n s, 150 ft e of 5th Av, 18.9x 103.3, two actions; Louis Bloom against Vienna D. Gano and others, (actions to foreclose mechanics' lien;) attorney, L. Scheuer.

33D ST, 634 West; Peter Schmidt against John G. Schmidt and others, (partition;) attorney, H. C. Mitchell.

70TH ST, 236 East; Virginia Danziger and others, (amended foreclosure of mortgage;) attorney, M. Gross.

77TH ST, 338 to 356 East; Roman Marble Works against Otto Doepner and others, (action to foreclose mechanics' lien;) attorneys, Simon & Weinstein.

85TH ST, 306 West; Edmund Dwight against Gertrude D. Hawes and others, (foreclosure of mortgage;) attorneys, Hurry & Dutton.

164TH ST, Jerome and Caldwell Avs, Lot 33, Block 2,501; Tax Lien Co. of New York against William Waldorf Astor, executor, and others, (foreclosure of transfer of tax lien;) attorney, W. Lustgarten.

Building Loan Contracts.

AUDUBON AV, s e corner of 170th St, 25x96; New York Mortgage and Security Co. loans Morris Simon Construction Co........$37,000

EAGLE AV, w s, 353.3 ft s of 156th St, 50x96; Title Guarantee and Trust Co. loans Flanagan, Incorporated........$60,000

REAL ESTATE WANTED.

Real estate office, established, can furnish highest references and bond, expert management of property, [illegible]

MORTGAGE LOANS.

BUILDING LOANS PERMANENT LOANS OR BOTH COMBINED

4½% MONEY

In Any Amount for Permanent Loans on Choice Improved Manhattan Properties.

A. W. McLAUGHLIN & CO.,

128 Broadway, corner Cedar.
MORTGAGES EXCLUSIVELY.
STRONGEST AND BEST EQUIPPED.

Remsen Darling

Specialist in Mortgage Loans. [illegible]

BROOKLYN—FOR SALE OR TO LET.

REALTY TRUST'S BROOKLYN HOUSES

OUR FAITH IN BROOKLYN'S FUTURE IS UNBOUNDED.

During the last ten years we have built nearly two thousand houses in Brooklyn. We have recently constructed several hundred more—beautiful one and two family brick houses—right along the line of the new Subways; macadamized streets, sewers, electric lights, shade trees, restricted. These houses cannot be excelled in design, workmanship, finish, and improvements. We believe we can deliver one from $500 to $1,000 less than any competitor and on easier terms.

SEE WHAT WE HAVE. SEND FOR DESCRIPTIVE BOOKLET.

Realty Trust

PHONE 7440 CORT. 60 LIBERTY ST.

YOUR TENANT WILL HELP YOU PAY

for your home and your investment if you buy one of our new 2-family houses in 11th Av., Brooklyn, bet. 49th and 50th Sts. $250 cash, $30 monthly. REALTY ASSOCIATES, 176 Remsen St., B'klyn.

REAL ESTATE.

Subways Mean Millions

to real estate owners, but you have to own real estate to get part of the millions.

WOOD, HARMON & CO.

Positively Last Chance to Purchase New 2-Family Houses on the Park Slope

Scarcity of lots in this section makes ours absolutely the last 2-family operation in this locality.
Houses contain every known improvement and face

BEAUTIFUL PROSPECT PARK

12TH ST., BET. 9TH & 10TH AVE.
Open daily and Sunday or evenings by appointment.
Prospect Park West Realty Co.
557 Fifth St., Brooklyn. Phone South 3083.

CHEAP FACTORY PROPERTY.

Operated by present owners at overhead cost of 18½c. per square foot per year. 63 to 76 Third St., near Gowanus Canal, now occupied by Pilgrim Steam Laundry; 3 story and cellar factory building; lot running through to 4th St. on a plot fronting 120 feet on 3d St. by 190 feet in depth; 2 boilers, engine, and tanks; building steam heated and well lighted; approximately 36,000 square feet and 7,500 square feet of yard space. Apply to owners on premises, or

J. D. H. BERGEN & SON,
314 Court St., bet. Degraw and Sackett.

BUY NOW

Prices will be advanced on all our houses. The Brooklyn Subway is causing a rapid increase on all our property.

$200 DOWN, BALANCE SAME AS RENT, BUYS A HOME. 7 large rooms, all improvements; front lawn, large yard; hardwood trim, parquet floors, handsomely decorated, tiled bathroom and vestibule; sewer, gas and water; 30 minutes from New York City Hall; 5c. fare. Address Builder, P 293 Times Downtown.

Look. Good Investment

7-room houses, Brooklyn; 30 minutes from City Hall; half block from new subway; modern improvements; send for booklet. P 294 Times Downtown.

Elegant 7 Room House

semi-detached, modern, all improvements, in an elegant restricted neighborhood, near to "L" and proposed subway; 5-cent fare; 35 minutes to New York; only $200-$300 down, balance same as rent. Write HH 295 Times Downtown.

You Don't Need a Servant

in an "Easy Housekeeping Home," Prospect Park East, $1,000 cash and $50 to $55 monthly. Send for booklet. REALTY ASSOCIATES, 176 Remsen Street, Brooklyn.

MANHATTAN—FOR SALE.

FOR SALE

Rare Chance for Investment.

New 12-story loft building, leased for 21 years. Will net 5¼% on all-cash basis; if 50% is left on mortgage will net 6¼%; A1 security.
McVickar, Gaillard Realty Co.
489 Fifth Ave., Near 42d St.

Reduce Plumbing Bills

We will PROVE how. The Sole Plumbing Inspection System, 1,891 Park Av. 'Phone [illegible] Harlem.

West Side.

For Sale.—In the thirties, near 8th Av., plot 37x98.9; bargain. J. K. Van Vranken & Co., 10 West 40th St., New York.

APARTMENT HOUSE TO LEASE

Earns about $2,000 yearly.
M. M. Hayward & Co., 2,644 Broadway.

East Side.

103 East 35th Street,

FOR SALE OR RENT.
25 feet x 74 feet 1 inch; 4 stories. Three baths, electric light, hardwood floors.
WM. M. BENJAMIN, 30 PINE ST.

BRONX—FOR SALE OR TO LET.

A.—Sacrifice.—1,467 Hoe Av., (two blocks Freeman Subway;) 10 rooms, 3-story and basement, two-family brick, detached; latest improvements; new house; steam heat, and hot water; hard oak trim; three toilets and three baths; lot 25x100; house, 20x55; cost $12,500; family sickness compels selling for $10,000; mortgage to suit. Owner, on premises; must sell.

Bargain.—365 East 156th St., one block from Second and Third Avs. and subway station; house all improvements, hot water heat, porch front and rear; 25-foot lot; easy terms. Owner, 177 East 70th St.

QUEENS—FOR SALE OR TO LET.

Elegant 9-Room House

Modern; all latest improvements; short distance from shore; only 33 minutes from Pennsylvania Station, N. Y. C.; on two full lots; two more lots can be acquired if desired; macadamized streets; cement walks, curbs, &c.; has electric lighting; sewered property; privileges of fine bathing beach; deck anchorage and high-class yacht clubhouse; refined and select neighborhood and elegant surroundings; price $7,000; terms will be arranged to suit purchaser; title guaranteed. Address Waterfront, Box 101 Times.

LET YOUR RENT PAY

QUEENS, L. I. A beautiful new house. Price $5,600—Value $6,000. 22 minutes from Broadway; 8 minutes from express station; 100 trains daily; electric, Subway, and trolleys. Restricted property; every modern convenience. Special design, construction, and fixtures guaranteed. Schools, libraries, churches, etc. Small amount cash; easy monthly payments. Write or phone 8257 Cortlandt.
D. A. PHILLIPS, 200 Broadway, N. Y.

SUBURBAN HOMES

For sale or rent at Queens, L. I., cottages and semi-bungalows; 38 minutes from Broadway; easy terms; call or write A. P. O'Toole, cor. Creed and Jamaica Avs., Queens, L. I.

Will sell at Beechhurst for $4,200 a 7-room house; 2 full lots with all improvements; 3 blocks from L. I. Sound; only 38 minutes from Penn station, N. Y. City; fine bathing beach; 3 blocks from station; a small payment down; balance easy monthly payments; have 2 lots to sell very cheap. Brown, Box Y 148 Times.

BEAUTIFUL RICHMOND HILL

Eight-room model cottage, eighteen minutes from Manhattan, hardwood finish throughout, finest improvements, decorated, large lot; only $5,300; cash $500, balance easy terms. Arnold, 113 East 19th St., N. Y.

LIVE RENT FREE.

Charming model two-family house, beautiful Richmond Hill, 18 minutes from Manhattan; finest improvements; apartment rented pays expenses; only $5,750; little cash. Owner, 515 Garfield Av., Richmond Hill.

Am very anxious to sell highly restricted residential plot, 17½x100, with water front rights; will sacrifice to sell; only those meaning business will please apply. Deed, Box 76 Times Downtown.

LONG ISLAND—FOR SALE OR TO LET

Homesites with your own Private Beaches at "Wampage Shores," L.I.

R. R. Station, Port Washington, 35 minutes from New York.
An unusually desirable place of residence in Summer and Winter the equal of which does not exist near New York. Conveniently located to business activities, but in quiet, charming surroundings.
All improvements installed.
¼ acre or more
at not too great cost.
Write for booklet.
Make arrangements to visit the two pretty homes we are now building. They are for sale at very reasonable prices and on easy terms if desired.

S. OSGOOD PELL & CO.
542 Fifth Avenue, New York.
cor. 45th St., Tel. 5610 Bryant.

WESTBURY

IDEAL ALL-THE-YEAR-HOME SUBURB, 5 MILES FROM NEW YORK CITY LINE.
BUILDING LOTS, $290
Five minutes' walk to station and trolley. All City Conveniences and Improvements.
Terms: $10 DOWN, $10 MONTHLY
TITLES GUARANTEED FREE.
Send for Booklet and Free Railroad Tickets.
WM. L. SLANDORFF,
350 NASSAU ST., NEW YORK.

Great House Bargain

$3,960 BUYS A $7,500 HOUSE.
A beautiful new home, built by "day's work"; gas, electricity, running water, parquet floors, beamed ceilings, large wardrobes; many special features; a large plot on an attractive avenue in private residence park; fine surroundings; 34 minutes to Herald Square or Battery on the Pennsylvania tunnel line; near depot; very easy terms and small deposit, or will rent with privilege of buying and apply rent payments on purchase. Call, write or phone T. T. M'NEECE, 150 Nassau St.
PHONE 4070 BEEKMAN.

Sell $1,000 Below Value or Rent

Beautiful new suburban house for $6,550 in Queens, restricted, refined, residential park; 3 blocks from station on main line L. I. R. R.; 30 minutes from Manhattan; $500 down; easy terms or can apply rent on purchase.
F. P. EDSON, 150 Nassau St., New York.
Phone 4071 Beekman.

WESTCHESTER—SALE OR TO LET.

AT DOBBS FERRY ON HUDSON,
10 and 12 room and bath Dwellings, unfurnished, five minutes from depot, $450 to $650 a year.
P. J. CONNOLLY, Supt. 'Phone 17 Dobbs Ferry, or
Broadway, REMCO 38th Street.

AT ORIENTA POINT.

Mamaroneck, N. Y.—Handsome home, 12 rooms, 3 baths, large veranda, electricity, open grates; 1½ acres, 700 feet road frontage; stable, hennery, shade, lawns, shrubbery; attractive price and favorable terms offered bona fide purchaser.
McCLELLAN & CO., Mt. Vernon, N. Y.

Bronxville.—Splendid detached dwellings, large corner plot, 10 minutes' walk from station; 10 rooms, two baths; heat, electric lights, city water, &c.; price surprisingly low. Apply Watson & Bancker, Tuckahoe, N. Y., or E. W. Conradson, 297 Broadway. Telephone 5668—Barclay.

FOR BARGAINS in BRONXVILLE, TUCKAHOE, and SCARSDALE, and CRESTWOOD HOMES, apply WATSON & BANCKER, TUCKAHOE, N. Y., or E. W. CONRADSON, 297 BROADWAY, N. Y. Telephone 5668 Barclay.

A HOME BARGAIN

Beautiful, new 7 room and bath Semi-bungalow and cottage, 28 minutes from Broadway; city improvements; restricted property; easy terms; monthly payments; just completed; construction guaranteed. Write or 'phone 8257 Cortlandt.
T. ROBERT MOORE, 200 Broadway, N. Y.

$200 DOWN, $32 PER MONTH,

At Floral Park; house, 8 rooms; just completed; all the latest modern appliances; accessible to station and trolley; select neighborhood; if interested, come to this office and arrange to see it at once, or write and make appointment. House Dept., 146 E. 34th, N. Y.

A HOME FOR THE SAME AS RENT.

7 and 8 room houses, with 3 to 5 lots; 32 minutes from Pennsylvania Station; modern improvements; low prices; also beautiful water front property. W. Sallberg, A-Re-Co Building, 149th St., corner 3d Av., Room 215.

AT RYE.

Quarter-acre plots; $1,750; 1,500 feet from Sound; building loans furnished; sold only to approved purchasers. Ryesdale Estates, 71 Nassau St.

Overlooking Hudson.—Beautiful all-year house, 13 rooms, all modern improvements; near station, 40 minutes from 42d St. Bargain. Owner, Livingston Inn, Dobbs Ferry.

Complete rental list of Fall houses, Mount Vernon and vicinity; all prices. Conley & West, Inc., Mount Vernon, N. Y. Phone 708.

A builder must sell a few stucco houses at Larchmont, near station and Sound, on terms to suit. Bargains, Box 345 Times.

BRONXVILLE AND VICINITY PROPERTY. BURKE STONE, Bronxville, New York.

Mount Vernon.

New stucco residence, Chester Hill; twelve rooms; three baths; hot water heat; oak trim and floors; slate roof; conservatory; sleeping porch; every improvement. Will sell on easy terms. Nesson Jones, Trust Co. Building, Mount Vernon. Telephone 2197.

CITY HOUSES TO LET—Unfurnished.

Desirable Dwellings, Apartments to Let.
Call or send for list.
PORTER & CO.,
159 WEST 125TH.
TELEPHONE 882—MORNINGSIDE.

163 East 65th St.

A three-story and basement brownstone dwelling [illegible]

High Class Dwellings

PRIVATE HOUSES TO RENT
on West 73d, 74th, and 85th Streets, in exclusive neighborhoods. Convenient to elevated and Subway stations.

Rents Ranging from $1,700 to $6,000 Per Year

A number of these residences are the finest in construction, equipment, appointment and detail ever offered for rental in New York City, and are equal in every respect to the highest class houses built for private ownership.

For particulars, booklets/permits, etc., apply to Dept. T.

CLARK ESTATES

Singer Building, 149 Broadway.
Telephone, 7100—Cortlandt.

NEW JERSEY—FOR SALE OR TO LET

Montvale, N. J.

Less than 1 hour; hills Northern Jersey; known as healthiest region east of Rocky Mnts. The Powhatan Association, a community of home lovers now establishing a little colony, have room for several more good families. Every member may have a "farm" if desired. Plots 100x175 and larger, $400.00 up. Easy terms. Sufficient rubble stone to build house free to first comers. For full particulars address Secretary

Powhatan Assn.
MONTVALE, N. J.

If you have $1,000 send us a photograph of the most artistic suburban cottage you know of; we will duplicate it for you at 10 per cent. over wholesale cost; you can pay balance as rent; our booklet will interest all refined, sincere homeseekers. Acre Farm and Home Company, 141 Broadway.

HILLTOP BUNGALOW, $275.

Among the pines and cedars, 3 rooms, nice porch; outhouse; large plot; $25; $10 down, $5 monthly; 32 trains; fare 15c. MOUNTAINSIDE, 50 Times Downtown.

$10 secures one of our little chicken farms, 100x400, at Fanwood, N. J.; balance on easy monthly payments; write for particulars and free railroad tickets. H. C. Lockwood Co., 141 Broadway.

$10 cash and $5 monthly will secure one of our large home-building plots at Fanwood, N. J.; right at depot; send for particulars and free railroad tickets. H. C. Lockwood Co., 141 Broadway.

Bungalow sites, with water front rights; 32 minutes out; $45. Extraordinary, 282 Times Downtown.

Acre covered with fruit; house, 9 rooms, bath; barn, hennery. Frank Stevens, Ridgewood, N. J.

NEW JERSEY—FOR SALE OR TO LET

FARM ONLY [illegible]

Also riverside Home; boating, bathing; [illegible] 35 minutes on Lackawanna; [illegible] station; 15c. fare; many trains; [illegible] R. LANE, ROOM 334, WORLD BUILDING [illegible]

Bargains.—For profitable investment, development or home building; 3.6-acre plot, 1.40 acres, 1.63 acres at Chatham. "Healthful" Chatham, N. J., adjoining Summit. Water, gas, electric light, sewer connections and trolley; Lackawanna [illegible] out; near station; excellent train service. Brokaw, 100 Broadway.

"The Logical Way to Live" gives invaluable information to one interested in securing a home-place of quality, simplicity and neighborliness. A postal will bring it to you. Sec., Cragmere Ass'n, Mahwah, N. J.

A large bungalow plot, covered with beautiful shade trees, near depot at Fanwood, N. J., size 100x125; $500; monthly payments; free railroad tickets. H. C. Lockwood Co., 141 Broadway.

Westfield, N. J.; 10 minutes' walk from station, 1 block from trolley; plot [illegible] $225; worth double; easy terms; write for particulars. H. C. Lockwood Co., 141 Broadway.

Dumont, N. J.—New 8-room house, [illegible] buildings, corner main roads, plot [illegible] 66 lots, $2,000; or will divide to suit. C. [illegible] New Milford, N. J.

Attractive bungalow, brand new, large plot, near school and station; sacrifice $1,650; easy terms; 25 minutes Lackawanna. Nicholson & Co., Lyndhurst, N. J.

COMMUTER'S FARM, 5¼ acres garden land, near station; hour out on Lackawanna; no buildings; $300 per acre. E. E. Slosson, 141 Broadway.

NEW ENGLAND—FOR SALE OR TO LET.

Beautiful, inexpensive, accessible farms, all sizes, acreages; shore cottages; absolutely honest description; illustrated catalogue free. Dibble Farm Agency, Ansonia, Conn.

TO LET FOR BUSINESS PURPOSES.

Offices for Rent

Oppenheim, Collins & Co.

34th Street---West

Desirable, Well Lighted Offices.
Best Location in New York.
Convenient to All Transportation Lines.
Suitable for Any Line of Business or Profession.

Moderately Priced.

Ready for Occupancy September 1.

Sunlit Offices

The superb location of The Times Building in the heart of hotel, restaurant and theatre district makes it ideal for business purposes.

Every office of The Times Building has two or more outside windows. Light and fresh air in abundance.

Subway station in basement; three car lines at the door and two "L" lines within several minutes' walk.

Day and all-night elevator service; central telephone office and all modern services that the business man demands.

Rental office, Room 406; telephone 1000 Bryant.

TIMES BUILDING

(Times Square)

Randall Building

136-146 West 52d St.,
Near Broadway.

APPLY ON PREMISES, OR
McVickar, Gaillard Realty Co.,
489 5th Av., below 42d St.

Fulton St., 219.—Four-story and basement. Joseph M. Adrian, 187 East 34th St.

TO LET FOR BUSINESS PURPOSES.

TO LEASE.

Four-story building, corner 19th St. & Av. B; windows both streets; 46x107; electric elevator; also adjoining three-story building, 46x95.6 ft.; also adjoining 4½ vacant lots, also stable, 63 stalls, 508 E. 20th. Apply JOHN U. BROOKMAN, owner, 52 Wall St.

OFFICES TO LET
41 PARK ROW & 147 NASSAU ST.
(formerly the Times Building.)
Apply on premises to E. A. Tredwell.

Doctor's or Dentist's Office
GAINSBOROUGH STUDIOS,
222 WEST 59TH ST.
JAMES E. HALL, MANAGER.

3d Av.—3425 & 3427 at 166th St. STATION.
Store and basement, 50x80; ceiling 15 feet, excellent light; fair rent. PETER A. & MARTIN LALOR, 631 Broadway, (Houston St.)

31-33 W. 21 St. Lofts for rent, [illegible] Concessions to Feb. 1. Your own broker, or HOLLAND HOLDING CO., 11 Pine St.

116th St., 18 East.—Special inducements; grocers, butchers, or any business. [illegible] 1,268 Amsterdam Av.

APARTMENTS TO LET—Unfurnished.

MANHATTAN.

J. Romaine Brown & Co.

Offer you the choice of the following High Grade Apartments, ready October 1st

"The Pembroke"
10-12 West 93d St. Eight rooms and bath; elevator. $750 to $1,100

"The Elizabeth"
248 West 105th St., S. W. Corner of Broadway. 7 and 8 rooms and bath; elevator. $900 and $1,080

"Fort Tryon"
All outside apartments. 561 West 180th St., adjoining Subway station; mail chute, elevator, hall boys, telephone in each apartment, etc. 4-5-6 and 7 rooms. $35 to $65

"The Van Cortlandt"
506 South Broadway, Yonkers. A new Apartment House. A few minutes from Van Cortlandt Park station of Subway; all light; latest improvements. 6 & 7 rooms. $35 & $45.

"The Beauclere"
All outside apartments, 602 West 139th St., N. W. Corner of Broadway. 7 rooms and bath; elevator. $1,000 to $1,200

"The Wareham"
231-3 Lexington Ave., (Near [illegible] Street.) 3, 4 and 5 rooms, elevator, etc. $45, $60 and [illegible]

"St. Francis Court"
Northeast Cor. 135th St., Riverside Drive. Beautiful and convenient location. Elevator apartment house, 5 to 8 rooms. $45 to [illegible]

"The Bellerose"
706 West 179th St. Neat and up-to-date, 4 and 5 rooms. [illegible]

Apply at Our Office, 105-109 West 40th St., or Superintendent on Premises.

PAYSON McL. MERRILL

431 5th Avenue. Telephone 7417 Bryant.
Offers for Rent from October 1st, single and duplex apartments in the following buildings:

EAST SIDE

925 PARK AVE., N. E. Cor. 80th Street, 11 rooms, 4 baths. $4,500.
[illegible] PARK AVE., S. E. Cor. 76th Street, 4 to 9 rooms, 1 & 3 baths. $1,000 to $3,600.
[illegible] PARK AVE., at 75th Street, 12 rooms and 4 baths. $4,000 to $5,500
130-4 EAST 67TH, S. E. Cor. Lex. Av. 4 to 7 rooms and bath. $900 to $1,600.
1,193-5 PARK AVE., S. W. Cor. 94th Street, 6 to 7 rooms and bath. $800 to $900.
[illegible] PARK AVE., Adj. Cor. 83d Street, 7 and 8 rooms and bath. $720 to $1,200.
15 EAST 37TH ST., Bet. 5th and Mad. Avs. 7 and 8 rooms and bath. $1,000 to $1,200.
[illegible] WASHINGTON SQUARE SOUTH, 3 rooms, bath, kitchenette. Rent, $900.

WEST SIDE

112 WEST 47TH ST., Bachelor Apartments 2 and 3 rooms and bath. Rents $720 to $900. [illegible]

Murray Hill Apartments,

S. W. Cor. of Lexington Av. & 34th St.
7 & 8 rooms and bath.
Large rooms, all conveniences.
Rents $1,400 to $1,800.
Also corner doctor's apartment.

The Berwyck,

63-65 West 54th St.
Bachelor apartments, two rooms and bath.
Rents $800 to $840.
Also very desirable doctor's office.

Van Dyck Studios,

939 Eighth Ave.
Musical studios on first floor.

624 Fifth Ave.

Cor. 50th St.
Large non-housekeeping apartment [illegible]

HERMAN L. R. EDGAR

APARTMENTS TO LET—Unfurnished. MANHATTAN. West Side.

APARTMENTS TO LET—Unfurnished. MANHATTAN. West Side.

The BELNORD

BROADWAY TO AMSTERDAM AVENUE

Eighty-sixth to Eighty-seventh Street

¶ You will find that the Belnord has a number of extra points of superiority among apartment houses of the first rank.

¶ For instance, every room in the Belnord is an outside room; it is the largest apartment house in existence, covering an entire city block and being 12 stories high, and it incloses the largest court.

¶ The inner rooms look on to Belnord Court and its grass plots, shrubbery, walks and playing fountains. This miniature park has an enchanting air of peace and quiet. The simple idea of locating the engine rooms deep under the central court obviates noise and vibration.

¶ Every apartment includes the most modern accessories for comfort and convenience. Apartments contain from 7 to 11 rooms at rentals of $2,400 and up. The Belnord service is perfection. Interested parties are welcome to inspect the Belnord.

¶ Reservations may now be made for October 1st.

W. H. DOLSON & CO., Agents

Office on the Premises

2364 Broadway, at 86th St. *Telephone 10400 River.*

Stadium View
Shore View

445-448 Riverside Drive,
north of 116th St.,
one block from the Subway.
12-Story Fireproof Apartments,
6 to 9 Rooms, 3 Baths.
$1,200 to $1,750.

The Cherbourg

1 West 92d St.,
Cor. Central Park West,
One block from "L."
Excellent location, overlooking park; Modern elevator Apartments; all large, sunny, outside rooms.
9-10 Rooms and 2 Baths.
$1,600 to $2,400.

Cathedral Court and Parkview

229-237 West 110th St.,
opposite Central Park;
MODERN ELEVATOR APARTMENT.
7 Rooms and 2 Baths.
Rent $1,000.

The Gainsborough

112 Riverside Drive,
near 84th St.
Ideal location, overlooking the river; high-class elevator Apartment of unusually large rooms.
7 and 8 rooms, 1 bath & 2 toilets.
$1,300 to $1,700.

Apply to Superintendents, on premises, or
McVickar, Gaillard Realty Co.
444 Columbus Av., near 81st St.

1 Room, Bath, Kitchenette. Rental, $27.50 to $42.50 per annum.

2 Rooms, Bath and Kitchenette. Unfurnished, $47.50 to $60. Furnished, $57.50 to $70.

Absolutely fireproof, extra large rooms, exceptional closet space.

CAMBRIA, 347-355 West 55th St.
Bet. 8th and 9th Avs.
Restaurant on premises. Agent on premises.

A FEW
Two, Three, and Four Room
APARTMENTS,
furnished and unfurnished,
in the exceptionally located
Schuyler Arms
307 West 98th St.,
on terms that will surprise you.
Two doors from Riverside Drive. Near Express Subway station. Convenient for elevated and surface lines.
Maid service included.
Restaurant in building.
'Phone 3964 Riverside.

94TH ST.

NEAR RIVERSIDE DRIVE.
Class Elevator Apartments with All Improvements.
SIX AND SEVEN LARGE, LIGHT ROOMS AND BATH AND EXTRA LAVATORY; RENTS, FROM $660 TO $1,150 PER ANNUM.
FIVE AND SIX ROOMS AND BATH, RENTS FROM $40 TO $52.50.
FOUR AND FIVE LARGE, LIGHT ROOMS AND BATH: $45 TO $65.

New Building recently completed

9 Rooms 3 Baths — Wellsmore 77th St. B'way

Rents $3,100 and $3,250

3 New Building recently completed. Absolutely fireproof
ROOMS, BATH
KITCHENETTE & FOYER.
Rents $60 and $65
PER MONTH.
Leases from October 1.
STRAND VIEW,
309 West 99th St.
Renting Agent on premises.

GAINSBOROUGH STUDIOS
222 WEST 59TH ST.

Apartments of three rooms and bath to lease from $1,200; ideal for bachelor or couple; furnished and unfurnished.
JAMES E. BALL, Manager.

THE NETHERLANDS,
340-346 WEST 86TH ST.
Adjoining Riverside Drive.
12-Story Fireproof Apartments,
8 and 9 Rooms, 3 Baths.
Superintendent on Premises or
Realty & Commercial Co., 30 Church St.

THE DARLINGTON,
239 W. 101st St., cor. Broadway.
Corner apartments for housekeeping, 5 large, light rooms; high-class house; passenger elevator. Rents $65 and $75.
Firm of L. J. CARPENTER,
25 Liberty St.

THE CHACORNAC,
5-7 West 91st St.
High-class elevator apartments, 7 and 8 large, light rooms, with 2 baths; very attractive; convenient location; rent $1,200 to $1,500.

The Sevillia Apartment Hotel, 117 West 58th St.
Unfurnished Apartment, 3 rooms, bath; also one of 4 rooms and bath, from Oct. 1.

98TH ST., 12 W.—Six light rooms and bath, $28. Key next door.

APARTMENTS TO LET—Unfurnished. MANHATTAN. West Side.

The Umatilla
237 W. 74th St.
Bet. B'way & West End Ave.
New 8-Story Fireproof Building
Ready for Occupancy Sept. 1.
7 & 8 Rooms—3 Baths
$1,500 to $2,200
Apply Supt. on premises or
Braisted Goodman & Hershfield,
Broadway, Corner 113th St.

West End Av., 738, Cor. 96th St.
SUBWAY EXPRESS STATION ONE BLOCK.
5, 6, and 7 Room Corner Apartments.
MODERN IMPROVEMENTS; RENT $50-$65.
SUPERINTENDENT ON PREMISES, OR
S. ALVIN PIZA 151st, Cor. Melrose Av. Tel. 254 Melrose.

ST. AUGUSTINE,
264 West 57th St., Near Broadway.
Corner 9-room apartment.....$1,400
Inside 8-room apartment.....$1,200
Apply to Superintendent on premises.

132-136 West **THE IOWA** 104th St.
High-class elevator apartments of six and seven all light and sunny rooms; rental $60 to $80. Owner on premises.

West Side.
Above 110th Street and Washington Heights.

Heathcote Hall
609 West 114th Street
Between Broadway and Riverside Drive
Nine story, high class modern Apartment, just completed. Tastefully arranged in suites of
3, 4 and 5 Rooms
3 Room Apartments Have Kitchenettes
Accommodations include uniformed hall attendants, continuous telephone service, steam clothes dryers, vacuum cleaners, day and night service. All the apartments are beautifully finished and decorated.
Rents from $45 Up
Inspection Invited
Manager on Premises

THE MICHIGAN, THE ILLINOIS, THE LOUISIANA

ABSOLUTELY FIREPROOF,
507-517 W. 113th St.
OFFER GREATER FACILITIES FOR
CONVENIENCE AND COMFORT
THAN MANY OTHERS.
VERY DESIRABLE LOCATION
CONVENIENT TO SUBWAY STATION.
2, 4, 5 & 6 ROOM SUITES.
High-class appointments and finish;
ALL LATEST IMPROVEMENTS.
ELEVATOR, HALL AND TELEPHONE } SERVICE Day and Night.
RENTS $480-$1,100
SUPERINTENDENT ON PREMISES.

OXFORD HALL
AND
CAMBRIDGE HALL
454-456 Riverside Drive.
(116-119 STREETS.)
FRONT APARTMENTS.
5&6 Rooms 2 Baths, $1,100-1,500
REAR.
4 Rooms and Bath, $700-900
APPLY ON PREMISES OR
PEASE & ELLIMAN,
165 W. 72nd St. Tel. 8300 Col.

Opposite Central Park.
SEMIRAMIS,
137 W. 110th St., bet. 7th & Lenox
7 rooms....$70 to $80
ZENOBIA,
217 W. 110th St., bet. 7th & 8th.
8 rooms....$80 to $100
5 rooms....$60 to $65
Strictly high-class elevator Apartments, convenient to Subway and "L" stations.

REED HOUSE
121st St. and Broadway.
5 Rooms, $540- $660
6 Rooms, $720- $840
7 Rooms, $840-$1,200
This property is held and managed by an individual owner as a permanent investment.
APPLY ON PREMISES.

Hague Apartments
547 Riverside Drive
overlooking Hudson River, Palisades and Claremont.
High class Apartments, 6 or 7 rooms and bath.
Excellent location; convenient to subway express station; all night elevator; hall and 'phone service.
APARTMENTS, $900 to $1,500.

FAIRVIEW COURT
175 Claremont Ave.
Between Broadway and Riverside Drive, Facing West 125th St.
Attractive elevator apartment house, convenient to Subway Station.
4 Rooms & Bath.....$420 to $480
5 Rooms & Bath.....$540 to $600
FRANK L. FISHER CO., Agents,
Tel. 9010 Columbus. 148 West 72d St., N. Y.

Prince's Court
3920 BROADWAY, N. E. COR. 164TH ST.
4-5-6-7 ROOMS AND BATH.
Every desirable feature to be found in an apartment house of the highest class, including Vacuum Cleaning System, electric lights in closets, continuous elevator and telephone service, &c., &c.
MUST BE SEEN TO BE APPRECIATED.
Rentals Reasonable

Hendrik Hudson Annex
Broadway & Cathedral Parkway (110th St.)
12-Story Fireproof Building at Express Subway Station.
4, 7, & 8 Rooms and 2 baths. 5 Rooms and 3 baths.
RENTS.....$1,300 to $2,500
Manager on premises. 'Phone, 4302—Morningside.
AMERICAN REAL ESTATE CO., Owner,
527 Fifth Avenue.

THE NORTHERN and BELVEDERE, 181st & Northern Av., 180th St. & Edgecombe Av. Elevator apartments, 5, 6, 7, 8 rooms, 2 baths; rents $60 upward. Apply premises or S. Palmer, 129th St. and St. Nicholas Av.

APARTMENTS TO LET—Unfurnished. MANHATTAN. West Side. Above 110th Street and Washington Heights.

The Wendolyn
Southeast Corner
100th St. and Riverside Drive.
A new twelve-story fire and sound proof building.
The only house of its kind on the west side. A few of the 10 and 11 room apartments left. Rent from $2,750 to $3,600.
The plan of the house affords as much privacy to every tenant as a private house.
Inspection invited.
JACOB AXELROD,
Owner, on the premises,
or SLAWSON & HOBBS, Agents
162 West 72d Street.
Tel. 7240 Columbus.

LASANNO COURT
307-313 West 79th St.,
Between West End Av. and Riverside Drive.
10 Story Fireproof
Most unique in appointment.
Suites of 6, 8 and 9 rooms,
Rents $1,100-$2,100.
Apply on premises, or
Brody, Adler & Koch Co.,
38 WEST 32d ST.

HOLLAND COURT
315 West 98th St.
Latest Fireproof Construction.
7 AND 8 ROOMS, 2 BATHS;
4 ROOMS AND BATH;
3 ROOMS AND KITCHENETTE.
$600 to $1,800
LEWIS M. THIERY,
2780 BROADWAY, COR. 107TH ST.
Telephone, 1963—River.

BACHELOR APARTMENTS
308-310 WEST 15TH ST.
VERY ATTRACTIVE HOUSE.
SUITES OF 2 ROOMS AND BATH, $28 TO $33 PER MONTH, OR 1 ROOM AND BATH, $22.
111 WEST 43D ST.
2 ROOMS, BATH,
$25 TO $45 PER MONTH.
Ashforth & Co., 11 East 42d St.

63 West 106th Street,
Five to seven rooms.....$45-$70
507 W. 111th Street,
Four to seven rooms.....$40-$75
414-16 West 118th Street,
Six rooms.....$55-$60
All convenient locations. All modern improvements. Elevators, electricity, steam heat, vacuum cleaner. Liberal concessions on apartments rented now. See Superintendent.

MODERN ELEVATOR APARTMENTS.

The Saxony, 250 West 82d St.	8 Rooms and 2 Baths.
The Waramaug, 829 W. 115th St.	7 Rooms and 2 Baths.
De Witt Court, 252-4 W. 82d St.	8 Rooms and 3 Baths.
202-6 West 98th Street.	8 Rooms and Bath.

For Information Inquire on Premises, or Douglas Robinson, Charles S. Brown Co., 250 W. 81st St. and 128 B'way, New York.

SONOMA
BROADWAY AND 55TH ST.
MOST CENTRAL LOCATION IN TOWN.
Apartments of 4, 5 and 8 rooms, 1 and 2 baths; exceptionally large, light rooms, with high ceiling, decorated to suit; superior hall and elevator service. Your inspection invited each day, including Sundays. Also 1 furnished apartment of 8 rooms and 2 baths.

44 WEST 77TH STREET.
LUXURIOUS APARTMENTS.
Half Block from Central Park.
Suites of 9 & 10 Rooms, with 3 baths
APPLY TO OWNER ON PREMISES.

THE WASHINGTON,
318-322 West 51st St.
Attractive apartments of six large, light rooms, elevator, telephone, all modern improvements. Apply to superintendent, or Alexander Wilson, 489 5th Ave.

THE LINCOLN,
306-310 West 51st St.
Attractive apartments of four, five, six large light rooms, elevator, telephone; all modern improvements. Superintendent, or Alexander Wilson, 489 5th Ave.

LIFE BUILDING,
21 West 31st St.
Open fireplaces; steam heat; meals served in apartments; 2 to 4 rooms and bath; rents $600 up.
W. HARVEY, Mgr., on Premises.

306 WEST 102d ST.
Apartments of 8 rooms on 1st and 4th floors; fireproof house, accommodating 6 families; rents $1,100 and $1,300.
Firm of L. J. CARPENTER, 25 Liberty St.

THE ORLEANS, 257TH STREET 100 WEST.
A high-class fireproof apartment house. 1, 2, and 3 rooms, furnished or unfurnished. Rents $500 to $1,200.

81-83 West 11th St.
5 story fireproof apartment.
1 Duplex apartment, 6 rooms.
1 6-rooms front, 2 4-rooms rear.

APARTMENTS TO LET—Unfurnished. MANHATTAN. Above 110th Street and Washington Heights.

The Colosseum
at South Cor. 116th Street & Riverside Drive
NEW 14 STORY FIREPROOF BUILDING.
The most prominent location in New York for a truly high class apartment, equaling in every respect a private residence.
A 10 Room Duplex Suite
with Large Foyer and 3 Baths, $3,000
A 12 Room Suite, Occupying Entire Floor,
Large Reception Hall and 4 Baths, $3,700

4 ELEGANT ROOM APARTMENTS OF EXCELLENT LAY-OUT; EXTRA LARGE OUTSIDE ROOMS.
Rents . . . . . from $600 to $780

The Sophomore
21 Claremont Av., just above 116th St.
Just around the corner of Riverside Drive.
Overlooking the Campus of Barnard College and Columbia University.
NEW 12 STORY FIREPROOF BUILDING, combining every modern improvement.
7 and 8 Rooms, 2 and 3 Baths, $1,100 to $1,600

The Aqua Vista
460 to 464 Riverside Drive
Just South of 119th St.
New 12 story fireproof structures, situated in the most exclusive section of the Drive.
Suites of 7 and 8 Large Rooms,
Spacious Foyers, 2 and 3 Baths
Abundance of Linen and Clothes Closets, &c.
Rents, $1,350 to $1,800
Resident Manager on premises.
FRED'K ZITTEL & SONS, Agents
Broadway and 79th St. Tel. 9700 Schuyler

NEW 12 STORY FIREPROOF BUILDING
The Luxor
S. W. Corner Broadway and 115th St. Now Ready for Occupancy.
This building surpasses any of our former constructions
All Suites Rented Except a few of the 5 Rooms with Large Foyer, 1 and 2 Baths.
Rents, $1,200 to $1,300
Owner on premises.
JOSEPH PATERNO, Pres.
PATERNO BROS., Owners and Builders.

Huston & Spraker Co.
25 Liberty St. Telephone 5827 John

The Mayfield
15 East 10th St.
Just off Fifth Ave., exclusive neighborhood, accessible location, convenient to L, subway, surface and bus. Extra servants' rooms if desired.
5, 7 and 8 rooms and bath.
Rents, $1,050 to $1,800

Clarendon
605-9 West 112th St.
Bet. Broadway & Riverside Drive.
Unusually large rooms; southern exposure; 6 and 7 rooms and bath.
Rents, $780 to $1,200.

La Touraine
115th St. and Morningside Dr.
Superb outlook over Morningside Park and city from every apt. Choice neighborhood; one block from Columbia University and Barnard College.
6 and 7 rooms and bath.
Rents, $840 to $1,200.

Maranamay
611-17 West 112th St.
Near Riverside Drive.
Exceptionally large rooms; southern exposure; 6 and 7 rooms and bath.
Rents, $780 to $1,300.

The Campolyn and **The Wenonah**
521 West 112th St. 523 West 112th St.
Two new 8 story fireproof apartment houses, 5 and 7 rooms; 1 and 2 baths; attractively arranged; extra lavatories and large closets; immediate possession; concessions to October.
Rents, $770 to $1,500.

All these houses are on north side of street and have southern exposure. The apartments are open for inspection throughout the day and evening.
Phone and our representative will gladly call.

RIVIERA
Riverside Drive
156TH TO 157TH STREET
Largest 12 Story Fireproof Apartment House on the Drive
JUST COMPLETED
Suites of 5 to 10 Rooms
Very Attractive Rentals
Every Room an Outside Room
Resident Management
TEL. 5440—AUDUBON.

Hamilton Terrace
65-75 Hamilton Terrace.
2 BLOCKS EAST OF AMSTERDAM AVE.
Five minutes' walk to Subway station at 145th St. and Broadway.
A new, high-class Apartment House, situated in a select, quiet residential neighborhood which is restricted to private houses, and has all modern improvements.
2, 3, 4, 5, 6, 7, and 10 rooms.
Rent $30 to $110.

YORKTOWN COURT
Cor. Fort Washington Av. and 162d St.
New Apartment House, recently completed.
3 to 7 rooms, $37.50 to $75.
SUPT. ON PREMISES.

SPLENDID NEW APARTMENTS
2, 3, and 4 ROOMS (KITCHENETTE,)
4 AND 5 ROOMS (KITCHENS.)
Large, light rooms, abundant closets, elevator, telephone, &c.
RENTS $32 TO $65
THE IRADELL, 420 to 430 W. 119th St.
ROSMOND COURT
Near Columbia University and Morningside Park.
Booklet on application.

EVELYN COURT,
510-512 West 142d St.
3 rooms, bath; all improvements; rent $30.
Apply on premises, or 1180 Park Av.

THE
ROXBURY
SOUTHEAST CORNER
Broadway and 122d St.
FIREPROOF.
A new, modern building, equipped with every convenience.
Newly decorated; parquet floors throughout; all large and light rooms
5 and 6 Rooms and Bath, $600 to $900.
Representative on premises,
or
WM. P. SHERIDAN,
Riverside Drive & 127th St.

THE
NATHAN HALE
Fort Washington Ave. and West 181st St.
Three blocks from 181st St. B'way Subway.
An extremely high class, new elevator apartment house. Beautiful large rooms, with every modern improvement.
4-5-6-7-9 Rooms
2 and 3 baths.
$570 to $1,500.
Renting agent on premises.

BARGAIN,
9 Rooms and Bath, $1100—$1200
Chester Court, 86 W. 119, Cor. Lenox Av.
High-class elevator, all light apartment; individual telephone, electric light; exceptional transit facilities.
J. ISRAELSON, 19 East 116th St.

THE OREGON,
28 WEST 127TH ST.
9 rooms, baths, elevator; parquet floors; modern improvements; rent $900 yearly.

SHELBURNE HALL,
90 Morningside Drive, Cor. 121st St.
Elevator Apartments; excellent service.
6 Rooms, $36 to $70.

VERSAILLES PALACE
[illegible] W. 113th St.
Magnificent suites [illegible]

APARTMENTS TO LET—Unfurnished. MANHATTAN. East Side.

The SCHERMERHORN
Overlooking Central Park
West Side of Madison Av., 82d to 83d St
FIREPROOF
THIS new building, extending one entire block front, represents the highest standard in apartment house construction.
The building is erected in the elite section of the east side and was so laid out as to meet the demands of those seeking modern improvements in the fullest sense.
OPEN FOR INSPECTION
These suites contain 8 and 9 rooms, with 3 baths. All large rooms and closets, spacious foyer, unusually attractive bath rooms, equipped with needle showers, etc.; most complete water filtering system in the city.
Rents from $2,850 to $4,250
Send for booklet
FRED'K ZITTEL & SONS, Agents
79th Street and Broadway
Representative on Premises Tel. 9700—Schuyler

THE HANOVER
Park Av. and 83d St.
APARTMENTS OF
8 & 9 ROOMS—2 BATHS
A Luxurious Home in an Ideal Location.
DETAILS OF INTEREST IN A TYPICAL FLOOR PLAN.
Dining Room 14 ft. x13 ft. Parlor 19 ft. x17 ft. 7 in.
Library 11 ft. 1 in. x14 ft. 4 in.
Three Chambers 11 ft. x14 ft. 4 in. One Chamber 8 ft. 1 in. x11 ft. 4 in.
Maid's Room 8 ft. x11 ft. 4 in. Kitchen 9 ft. 4 in. x12 ft. 9 in.
Rents $1,500 to $2,400
Superintendent on Premises.

237 Lexington Av., corner 34th St.
BACHELOR APARTMENTS
2 ROOMS, BATH, SERVICE, $32 to $40.

KINGSTON—129 E. 76TH STREET
Handsome parlor apartment; seven large, light rooms.

West Side.
Above 110th Street and Washington Heights.
ST. ORIMAND
417 WEST 114TH STREET.
CATHEDRAL HEIGHTS
MODERN ELEVATOR APARTMENT, 6 ROOMS.
Personally managed by owner. Rents $720-$780.

ARGYLE HALL
524 WEST 123D.
Seven large, light room apartments; all modern improvements; $36 to $40. Inquire on premises.

STANLEY COURT,
519-527 WEST 134TH ST.
3, 4, 5, 6 Rooms, $25 to $37.
Telephone, electric light; high class; view on 3 streets. H. Bowie, agent. Tel. Morningside 640.

HIGH CLASS ELEVATOR APARTMENTS
4 and 5 rooms, bath, $480-$660 yearly.
60 Cathedral Parkway, (West 110th St.)

Strictly NEW ENGLAND Fireproof.
43 to 51 E. 58th St., 54 E. 59th St., 486 First Av.
Seven rooms, one and two baths, $1,200 to $1,650.
Two and three rooms and bath.....$420 to $600.
All night elevator, hall and 'phone service; all improvements; resident Superintendent.
Broadway REMCO 99th Street.

Hotel Renaissance
512 Fifth Ave., cor. 43d St.
APARTMENTS

THE BLYTHEBOURNE,
1,431 Madison Av., Southeast Corner 99th St.
Beautiful corner apartment, seven outside rooms; bath; perfect condition; $30 monthly; high-class elevator and private telephone service day and night; electricity; all improvements. Apply to Superintendent.

27-29 East 27th St.
A very desirable apartment of three rooms and bath; open plumbing; steam heat and electric light; rent low; possession now.
CRUIKSHANK COMPANY, 141 Broadway.

THE ONLY ONES
Elevator apartment in Yorkville; absolutely modern, with all the latest improvements; very moderate rent; 4 rooms and bath, etc. The Ellmont, 227 East 73d St.

COLONIAL HALL,
1,281 Mad. Av., N. E. cor. 90th St.
Nine exceptionally large, light, airy rooms, two baths; all latest improvements; rent $1,800 upward. Apply on premises. Tel. 5092 Lenox.

120 EAST 31st ST.
High-class, eight-room, fireproof, elevator apartment; all light rooms; rent $1,500.
Hibson Co., Lexington Av., cor. 34th St.

2d AVENUE, 145
Large Apartment. Suitable for Doctor or Dentist.
Folsom Brothers, (Inc.,) 137 East 34th St.

THE CLEVELAND,
128-130 East 24th St.
Apartments of 9 rooms, ample closets, etc.

BROOKLYN.

Georgean Court
Corner Gates and Franklin Avenues, Brooklyn, on 3 car lines; 8 large rooms and bath. All outside rooms. All conveniences. Rental $600 to $1,100 a year. Now Ready.

The Graydon
68-74 Montague Street, Brooklyn Heights, overlooking Bay and Harbor, 8-story fireproof. Ready in September. Every modern convenience. Within a few minutes of Subway and Wall Street Ferry. $525 to $1,000 a year.

The Woodhull
62-64-66 Pierrepont Street, Brooklyn Heights, overlooking Bay and Harbor. Ideal housekeeping apartments for small families; also non-housekeeping apartments. Near Wall Street Ferry and Subway. $525 to $1,400 a year. Ready in September.
For illustrated booklet or personal inspection apply to
REALTY ASSOCIATES, 176 Remsen St., Brooklyn. Telephone 5480 Main.

Park Slope Duplex Houses
Seven large, all light rooms with bath. Every improvement, handsomely decorated. All comfort and privacy of a one-family dwelling, with conveniences of an up-to-date apartment. Rents $65 and $70. Superior to anything in Manhattan at twice that Rental.
20 minutes from Park Row.
Elevated, Trolley, or Subway.
WALTER L. JOHNSON
386 9th St., bet. 6th and 7th Avs., Brooklyn.

ST. JAMES PLACE, Near FULTON
Delightful 6 and 7 room apartments, $42 to $48; steam heat; hot water; every modern convenience. Apply branch office on premises. Send for booklet.
GOLDEN REALTY CO.,
13 Willoughby St., Brooklyn.

THE PARKWAY
This elegant new apartment house, containing suites of 7 rooms and bath, ready for occupancy Sept. 1st. Finest location in Brooklyn. Rents $57 to $65. 788 Eastern Parkway, cor. Kingston Ave.

$30 TO $33.
Elegant apartment of 6 rooms and bath; all outside rooms; steam heat, hot-water supply; one block from Eastern Parkway; convenient to several car lines and elevated. 177 Rogers Av., near St. John's Place.

BRONX.
5 elegantly finished rooms, large dining room and wardrobe. All modern improvements; residential section of the Bronx, near public and Morris High schools. Small select families desired.
950 TRINITY AVE., Near 163d St.
RENT $22 UP.
Apply on premises.

ANDERSON APARTMENTS,
ANDERSON AV. AND 162D ST.
JUST COMPLETED.
2, 3, 4, 5, 6 rooms, $22-$40.
Near 155th St. west side "L" station.
High-class; latest improvements; private telephone; electric lights; near park; athletic grounds, boat clubs, Macy's, Ogden Av., 162d. Telephone 1538 Melrose.

The New Kemp-Jones Apts.,
Washington Bridge and Aqueduct Av.
3-4-5 Rooms; Rents, $26-$40
All outside rooms; every improvement; high elevated; electric lights; near park; athletic FACING WASHINGTON BRIDGE
Near Broadway Subway 181st Street Station.
Office: Ogden Ave., 163d St. Telephone 537 Melrose.

2,600 Marion Av., bet. 184th and 186th Sts., 2 blocks west of Webster Av., Fordham Road "L" Station, apartments, just completed, 5 and 6 rooms, $25 upward.

183d Street and Marion Avenue.
The Willow Apartments, just completed; 5 and 6 rooms; two families on each floor.

APARTMENT HOTELS.

HOTEL ST. LORENZ.
133-135 East 72d, bet. Park & Lexington Avs.
Large, Light, Airy Rooms.
3 and 4 Room Suites.
Moderate Rates.

APARTMENT HOTELS.

"Greatest Comfort of Living With Freedom from Care."
THE LORRAINE
Fifth Avenue and 45th Street
A Limited Number of Unfurnished Apartments by the year with Full Hotel Service.
Rooms and Apartments Furnished, with [illegible] manently or transiently.
Every bedroom has a bath with outside window.
Restaurant and Cafe with Superior Cuisine and Moderate Prices.
PAUL W. ORVIS, GEO. C. HOWE

HOTEL WOODWARD
HOUSEKEEPING ANNEX.
Broadway & 55th St., N. Y.
CONVENIENCE of a Hotel with PRIVACY of a Home.
Substantial Reductions, where apartments are taken now, or a lease from October First.

Opposite
Standish Arms
ONE MINUTE COLUMBIA HEIGHTS
West Entrance St. Fireproof Construction
IN EVERY DETAIL THE LEADING APARTMENT HOTEL OF BROOKLYN
Splendid View of Harbor
Situated in the most aristocratic section of Brooklyn. Subway to Manhattan 10 minutes. Apartments furnished or unfurnished. Rents, three and four rooms and bath, $30 to $40 per month. Two rooms and bath, $20 per month. Large suites of 5 rooms and bath, $50 per month. Telephone service in each apartment. Restaurant and Cafe on premises.
ANDREW J. MORRISSEY, Manager.

TO-DAY'S COURT CALENDARS.

STATE.

SUPREME COURT—Special Term—Part I.—Dodd, J.—Litigated motions. 1—Kramer v. Bob. 2—Foskett v. Thompson-Starrett Co. 3—Hollermer v. Bob. 4—Herrmann v. United Merchants Realty, &c. Co. 5—Allen v. Odell. 6—Szymanski v. Pietrowski. 7—Seitz v. Thompson-Starrett Co. 8—Kronowitz v. Lock Co. 9—Curran v. Fogarty. 10—Met Life Ins Co v. Lenox Realty Co. 11—De Vries v. Harrington Sons Co. 12—Shipway & Bros v. Degnon Cont Co. 13—Maze Realty Co v. Y M C A. 14—Braun v. Hoffmann. 15—In re O'Connor. 16—Robertson Sales Co v. Spiegel. 17—Harding v. Havemeyer. 18—Roberts v. Keane. 19—Schley v. Schley. 20—Acker v. Acker. 21—Sarasee v. Jackson. 22—Partos v. Garfinkle. 22½—In re Werner. 23—In re Weber. 24—Kovacs v. Rakosy Kurncs, &c. Socy. 25—Dickinson v. Tysen. 26, 27—Rogers v. Dobson. 28—Same v. Dempsey. 29—In re Farley. 30—Lucas v. Lucas. 31—In re Westchester Av R T. 32—Peters v. Ward. 33—Meacham v. Meacham. 34—Grosvenor v. General Chemical Co. 35—Sternberger v. Megargel. 36—Schmuckler v. Pier. 37—Kelly v. Stewart & Co. 38—Dunn v. Schrader's Sons. 39—Korenzl v. H. Bonnard Bronze Co. 40—Felbush v. Harris. 41—Gresco v A. Schrader's Sons. 42—Taylor v. Redder. 43—Weiss v. Finkelstein. 44—Klappert v. McDonald. 45—Am Mtge Co v. Bachrach. 46—Freund v. Stoneham Co. 47—Beard v. Schoeffer, Jr. & Co. 48—Simerman v. Sheinberg. 49—Prospect Inv Co v. Wilson Const Co. 50—Schlichte v. Fallon. 51—Werner v. Oppenheimer. 52, 53—Hartigan v. Fishman. 54—Colwell Lead Co v. Const M & C Co. 55—O'Connor v. McAneny. 56—Brown v. Brown. 57, 58—Nardelli v. Nardelli. 59—Lawrence v. Lawrence. 60—Augensaucker v. Bressner Young Men. 61—Lyttle v. Lyttle. 62—Leman v. Leman. 63—Flatow, Flinn & Co v. Am Motor Truck Co. 64—Gibelman v. Thompson. 65—Lang v. Lang. 66—Cloyd v. Weinstein. 67—In re Cosgrove. 68—Brown v. Richards. 69—City of N Y v. Salamon. 70—Goldstein v. Sarzillo. 71—Altman v. Mountain Const Co. 72—Title Guar & Surety Co v. McNally. 73—In re Ansbacher. 74—In re Cunningham. 75—Bedrick v. Benjamin. 76—Bungay Co v. Zeller. 77—Eline v. Eline. 78—Latham v. Latham. 79—Waltzer v. Ettlinger. 80—Paltrowitz v. Hodes.

SUPREME COURT—Special Term—Part II.—Bischoff, J.—Ex parte business.

SURROGATES' COURT—Chambers—Fowler, S.—Wills for probate. Janet Lahey, Bertha Harris, Joseph Heckinger, Charles T. Siemers, Wilhelm G. A. Wallstab, Hannah Boyd, Melamie Isler, Harry King, George A. D. Bartmer.

Referees Appointed—New York.

SUPREME COURT—Bischoff, J. Schubert v. Noonan, (5)—Louis B. Hasbrouck. Stratton v. Stratton—Edward J. Whittaker.

SUPREME COURT—Ford, J. In re Lockman—John De Witt Warner. Gronhols v. Gronhols—Lafayette B. Gleason.

SUPREME COURT—Delany, J. Mutual Life Ins. Co. v. Keller—Hyman Turchin.

SUPREME COURT—Goff, J. Runk v. Carpenter—Standish Chard. Jones v. Sturtyvant Realty Co—Francis W. Pollock.

Receivers Appointed—New York.

SUPREME COURT—Delany, J. Syman Jacobson v. Herman Gersten—Herman Gersten.

CITY COURT—Donnelly, J. Henry Poppas v. Irving A. Reinfeld—Isidor Greenbaum. Louis F. Bergman v. Morgan James—Albert J. Rifkind. Samuel Mandeltort v. Ike Katz—Charles J. Lane.

THE UNITED SERVICE.

Special to The New York Times.

The Army.

WASHINGTON, Aug. 28.—Orders April 22 relating to First Lieut. J. Casper, Medical Corps, revoked; relieved duty Fort Du Pont, Del., and proceed to San Francisco and take transport Oct. 5 for the Philippines for duty with Philippines Division.

First Lieut. C. B. Ammory, Jr., Ninth Cavalry, detailed to enter next class, mounted service school, Fort Riley, Kan.

First Lieut. W. H. Westmoreland, Eleventh Cavalry, detailed as Professor of Military Science and Tactics, Columbia Military Academy, Columbia, Tenn.

A board of officers of the Medical Corps, to consist of Col. L. A. Lagarde, Lieut. Col. W. D. McCaw, Majors P. C. Fauntleroy, C. R. Darnall, F. F. Russell, C. R. Reynolds, P. S. Halloran; Capts. W. T. Davis, C. F. Craig, [illegible] A. Wickline, W. A. Duncan, and H. J. Nichols, is appointed to meet at Army Medical School, Washington, D. C., to determine results of the preliminary examinations of applicants and for the final examination of candidates for admission to the Medical Corps.

Capt. J. Hayes, Commissary, to Fort Monroe, Va., for duty as Commissary and as Subsistence Superintendent Army Transport Service, relieving Capt. L. Wahl, Commissary, who will proceed to New York City for duty as assistant to Chief Commissary, Eastern Division.

The following-named officers of the Coast Artillery Corps will report Sept. 1 to the Commander in Chief, Atlantic fleet, to witness regular battle practice of the fleet off the Capes of the Chesapeake: Major A. Hamilton, Capts. [illegible] Hall, W. F. Hase, H. T. Matthews, J. P. [illegible], J. C. Sieger, and O. Hope.

Capt. M. A. Elliott, Jr., Commissary, to Newport News, Va., for temporary duty pertaining to Army Transport Service.

First Lieut. T. E. Scott, Medical Reserve Corps, ordered to active duty; to Fort Moultrie, S. C., for duty.

Major G. L. Irwin, Quartermaster, to Havana, Cuba, to supervise preparation and shipment to the United States of such remains as may be removed from the wreck of the battleship Maine, relieving Capt. J. D. Tilford, Quartermaster.

The Navy.

Lieut. H. K. Cage, to Naval Training Station, Newport, R. I.

Lieut. M. M. Frucht, to temporary duty commanding the Accomac.

Lieut. M. F. Dreemo, to the Pennsylvania.

Movements of Naval Vessels.

Arrived—Monaghan, Mayrant, Blakely, and [illegible], at Newport; Albany, at Sasebo, Japan; [illegible], Hopkins, Hull, Truxtun, Paul Jones, [illegible], Stewart, and Buffalo, at Mare Island; [illegible], at Norfolk; Smith, Flusser, and Preston, at New London; Prairie and Patuxent, at Hampton Roads; Saratoga and New Orleans, at Vladivostok; Drayton, McCall, and Paulding, at Newport; West Virginia and Colorado, at Seattle; Connecticut, Delaware, North Dakota, Vermont, Kansas, New Hampshire, South Carolina, Idaho, Maine, Mississippi, Minnesota, Virginia, Nebraska, Ohio, Washington, North Carolina, Chester, Solace, Panther, [illegible] and Du Pont, at Tangier Sound; Des Moines, at Guantanamo.

Sailed—Bainbridge, Barry, Dale, Decatur, [illegible], and Abarenda, from Hakodate for [illegible].

Arrival of Buyers.

Arriving buyers may register in this column by telephoning 1000 Bryant

[illegible] Brothers & Co., Cincinnati, Ohio; W. [illegible], cloaks, suits, and waists; F. W. [illegible], dry goods; Hotel Breslin.

[illegible] Pomeroy & Stewart, Reading, Penn.; [illegible], notions, laces, and leather [illegible]; Miss E. Eisenberg, notions; 2 Walker Street; Hotel Breslin.

[illegible] Pomeroy & Stewart, Harrisburg, Penn.; [illegible] Worcester, notions and jewelry; 2 [illegible] Street; Hotel Breslin.

[illegible] Company, Cleveland, Ohio; W. [illegible], dress goods and silks; 31 Union [illegible]; Hotel Breslin.

[illegible], & A., Boston, Mass.; B. J. Shu[illegible], cloaks and suits; Hotel Breslin.

[illegible] Brothers, Toledo, Ohio; M. R. Poor, [illegible] goods and silks; Hotel Breslin.

[illegible] & A. Company, Fall River, Mass.; [illegible], cloaks and suits; 75 Spring Street; [illegible] Breslin.

[illegible] Dry Goods Company, Braddock, [illegible]; J. Kranison, dry goods; The Breslin.

[illegible] Company, Lowell, Mass.; P. Gilbride, [illegible], silks, cloaks, suits, and waists; [illegible]

[illegible] L. Company, Detroit, Mich.; C. W. [illegible], notions and toilet articles; A. H. [illegible], jewelry and leather goods; 200 Fifth Avenue.

[illegible] Paine, Lincoln, Neb.; J. W. Wills, [illegible], stationery, and pictures; 31 Union Square.

[illegible] & Lothrop, Washington, D. C.; J. [illegible], upholstery goods; 334 Fourth Avenue; The Breslin.

[illegible] & Son, Canton, Ohio; L. R. Zel[illegible], [illegible] goods; The Breslin.

[illegible] Pomeroy & Stewart, Reading, Penn.; [illegible], furnishing goods; 2 Walker [illegible]; The Breslin.

[illegible] Bull, Pittsburgh, Penn.; M. E. [illegible] goods; Miss E. M. Coughey, [illegible]; 48 East Seventeenth Street; The [illegible]

[illegible], E. & Co., Boston, Mass.; J. B. [illegible] goods; Hotel Wolcott.

[illegible] Company, Milwaukee, Wis.; [illegible], millinery; Hotel Wolcott.

[illegible] & Co., Detroit, Mich.; J. S. [illegible], general buyer; 31 Leonard Street; [illegible]

[illegible] Company, Cincinnati, Ohio; C. [illegible], cloaks and suits; 225 Broadway; [illegible]

[illegible] Co., Cleveland, Ohio; H. A. [illegible]; Hoffman House.

[illegible] & Co., Kansas City, Mo.; D. [illegible], millinery; Hoffman House.

[illegible], Miss., notions and furnishings; Hotel Albert.

[illegible] Company, Fall River, Mass.; [illegible], handkerchiefs, laces, and [illegible]; [illegible] Connor, cloaks, suits, and [illegible]

[illegible], Pittsburgh, Penn.; [illegible]; 31 Union Square; Hotel [illegible]

[illegible]

Koerner, gloves; Miss Maher, fancy goods; 31 Union Square.

Jones Dry Goods Company, Kansas City, Mo.; J. B. Rams, notions, gloves, and laces; 214 Church Street.

Solomon, K., & Co., Pittsburgh, Penn.; Miss Fischer, housefurnishing goods; Miss McCann, fancy goods; 13 Astor Place.

Margolis, M. & J., Dayton, Ohio; E. Margolis, dry goods; R. Moretz, dry goods; Herald Square Hotel.

Ayres, L. S., & Co., Indianapolis, Ind.; W. Phillips, notions, ribbons, corsets, and laces; 31 Union Square; Hotel Navarre.

Field, Schlick & Co., St. Paul, Minn.; G. F. Whitwell, notions and trimmings; 45 East Seventeenth Street.

Forbes & Wallace, Springfield, Mass.; W. F. Maloney, millinery, ladies' underwear, infants' wear, furnishing goods, gloves, and corsets; Miss L. Delaney, millinery; Miss A. E. McDonough, millinery; Miss Pettigrew, millinery; 2 Walker Street.

Solomon, K., & Co., Pittsburgh, Penn.; M. Solomon, jewelry; 13 Astor Place.

Scott-Griggs Company, Cleveland, Ohio; W. Bayne, domestics; 43 Leonard Street.

Mark's, A., Sons, Amsterdam, N. Y.; L. Mark, domestics, muslin underwear, corsets, and gloves; Hotel Navarre.

Foster, Ross & Co., Auburn, N. Y.; J. E. Foster, hosiery, laces, and ribbons; 60 Fifth Avenue; Hotel Navarre.

Hamburger Brothers & Co., Baltimore, Md.; L. Hamburger, woolens; Hotel Netherland.

Higbee Company, Cleveland, Ohio; F. Potts, linens and table covers; F. Schnably, hosiery, gloves, and knit underwear; E. N. Morgan, furnishing goods; Hotel Imperial.

Smart & Silberberg, Oil City, Penn.; C. K. Smart, dry goods; Hotel Imperial.

Byrider Brothers, Akron, Ohio; W. A. Byrider, hats; Hotel Imperial.

Florsheim Brothers Dry Goods Company, Shreveport, La.; S. Florsheim, notions and dry goods; 43 Leonard Street.

Ferguson-McKinney Dry Goods Company, St. Louis, Mo.; J. E. Wetzel, manufacturing department, shirts; 350 Broadway.

Rice-Stix Dry Goods Company, St. Louis, Mo.; W. H. Price, hosiery and sweaters; 377 Broadway.

Quinn-Marshall Company, Lynchburg, Va.; C. L. Snidow, dry goods; 73 Leonard Street.

Carson, Pirie, Scott & Co., Chicago, Ill.; Miss B. E. Gill, gloves; Miss O'Neil, waists; 115 Worth Street.

Ridley-Williamson-Wyatt Company, Atlanta, Ga.; P. D. Yates, furnishing goods, knit underwear, hosiery, notions, laces, and fancy goods; 51 Leonard Street.

Irwin-Phillips Company, Keokuk, Iowa; H. W. Butts, manufacturing department; 72 Leonard Street.

Macpherson & Edwards, Springfield, Ill.; E. M. Wilson, cloaks and suits; Hotel Knickerbocker.

Gable, W. F., & Co., Altoona, Penn.; H. M. Fleck, cloaks and suits; 2 Walker Street.

Frank & Seder, Pittsburgh, Penn.; L. Seder, cloaks and suits; 225 Fourth Avenue.

Stewart Company, Pittsburgh, Penn.; T. Hirsch, cloaks, suits, and waists; 225 Fourth Avenue.

Karrick, Charles, Phoenix, Ariz.; ladies' ready to wear; 225 Fourth Avenue.

Fair, The, Cincinnati, Ohio; C. H. Kuhlman, housefurnishing goods, toys, silverware, and cutlery; 214 Church Street.

Castner-Knott Company, Nashville, Tenn.; Miss F. Johnston, notions; 214 Church Street.

Stewart & Co., Baltimore, Md.; W. B. Stanton, china, toys, and housefurnishing goods; 214 Church Street; Hotel Prince George.

Watt & Shand, Lancaster, Penn.; R. Sutherland, cloaks and suits; Mrs. R. Sutherland, cloaks and suits; Miss Snow, cloaks and suits; 55 White Street.

McLean, J., & Sons, York, Penn.; C. E. Chandler, dry goods; 55 White Street.

Gilchrist Company, Boston, Mass.; J. Hartford, books, toys, notions, and leather goods; 55 White Street.

Bairnheimer Brothers, Baltimore, Md.; M. Sommers, cloaks, suits, and dresses; 225 Fourth Avenue.

Berg Brothers, Philadelphia, Penn.; M. Berg, ladies' ready to wear; 225 Fourth Avenue.

Crowley Brothers, Detroit, Mich.; N. Schloff, domestics; W. C. Crowley, dress goods; 43 Leonard Street.

Wise, Smith & Co., Hartford, Conn.; A. Hutter, general dry goods; 79 Franklin Street; Hotel Navarre.

Trask, Prescott & Richardson Company, Erie, Penn.; A. L. Bints, domestics, dress goods, silks, and blankets; W. W. Marks, linens, white goods, laces, ribbons, and handkerchiefs; T. H. A. Ferd, toilet goods, umbrellas, and stationery; 320 Church Street.

Ellsworth, J. C., South Bend, Ind.; Mr. Robinson, dry goods; 320 Church Street.

Rosenbloom, S., & Sons, Syracuse, N. Y.; C. J. Hatch, dress goods and silks; Hotel Cadillac.

Goldenberg, M., Washington, D. C.; Miss Lisser, corsets and ladies' and infants' wear; Hotel Victoria.

Riker-Kumler Company, Dayton, Ohio; T. Dale, furnishing goods; J. W. Cobb, leather goods; 31 Union Square.

Forbes & Wallace, Springfield, Mass.; T. S. Moyer, cloaks and suits; 2 Walker Street.

Peck, G. B., Dry Goods Company, Kansas City, Mo.; Mr. Heath, representing; 2 Walker Street.

Pettis Dry Goods Company, Indianapolis, Ind.; H. L. Alden, linings and dress goods; 2 Walker Street.

Elder & Johnston Company, Dayton, Ohio; W. Hawthorn, linens; 2 Walker Street.

Rosenbaum Company, Pittsburgh, Penn.; Miss Shaner, millinery; P. Cohen, millinery; D. Goldsmith, millinery; Miss F. Hobson, millinery; Miss L. Hollis, millinery; L. A. Baer, suits and dresses; 31 Union Square.

McKean, Eilers & Co., Austin, Texas; E. Smith, notions; Hotel Churchill.

Carson, Pirie, Scott & Co., Chicago, Ill.; J. F. Bannon, linens; 115 Worth Street.

McAlpin, G. W., Company, Cincinnati, Ohio; Miss M. Carroll, leather goods; 214 Church Street.

Harris & Mowrey Company, Woonsocket, R. I.; J. MacIntire, millinery; 75 Spring Street.

Sweeney Company, Buffalo, N. Y.; G. W. Shearer, millinery; 75 Spring Street.

Howland Dry Goods Company, Bridgeport, Conn.; R. V. Clark, furnishing goods, hosiery, gloves, parasols, and handkerchiefs; 75 Spring Street.

Coulter Dry Goods Company, Los Angeles, Cal.; Mrs. E. King, laces; Mrs. L. H. McGuire, neckwear; 60 Fifth Avenue.

Lautz, A. C., Company, Mansfield, Ohio; H. Goetz, notions and furnishing goods; 45 East Seventeenth Street.

Marks, Rothenberg & Co., Meridian, Miss.; I. Marks, dress goods and silks; 40 West Twenty-second Street.

Kline, Eppihimer & Co., Reading, Penn.; Miss M. Wenzel, muslin underwear, infants' wear, and corsets; 315 Fourth Avenue; The Breslin.

Brandeis, J. L., & Sons, Omaha, Neb.; H. H. Brandeis, domestics, flannels, and blankets; 1,261 Broadway.

Field, Schlick & Co., St. Paul, Minn.; C. E. Searing, hosiery, underwear, gloves, furnishing goods, and umbrellas; 45 East Seventeenth Street.

Dayton Dry Goods Company, Minneapolis, Minn.; J. M. Cook, ladies' neckwear and umbrellas; 100 Fifth Avenue.

Hillman's, Chicago, Ill.; F. Kicker, men's furnishing goods, hosiery, and underwear; 654 Broadway.

Gimbel Brothers, Milwaukee, Wis.; C. Dale, furnishing goods, gloves, hosiery, and underwear; Miss D. Samuels, laces; Thirty-second Street and Broadway.

Gimbel Brothers, Philadelphia, Penn.; Miss Zook, waists; Thirty-second Street and Broadway.

Bailey Company, Cleveland, Ohio; D. Hogg, dress goods and silks; 114 Fifth Avenue.

Smith-McCord-Townsend Dry Goods Company, Kansas City, Mo.; W. Geissler, ladies' ready to wear; 72 Leonard Street.

Burke, FitzSimons, Hone & Co., Rochester, N. Y.; Miss M. Lennon, millinery; Hotel Churchill.

Mandel Brothers, Chicago, Ill.; E. Mandel, laces and embroideries; J. E. Hermes, carpets and rugs; 15 East Twenty-second Street.

Taylor, J., Dry Goods Company, Kansas City, Mo.; C. Haskins, handkerchiefs and trimmings; Miss L. Roberts, laces and embroideries; Miss Richarts, muslin underwear; 200 Fifth Avenue.

Kaufmann Brothers, Pittsburgh, Penn.; N. Kaufmann, infants' wear and corsets; L. Silverstein, Oriental rugs; 200 Fifth Avenue.

Filenes, William, Sons Company, Boston, Mass.; A. C. Cooper, women's and misses' coats, suits, skirts, costumes, and children's and infants' coats; Miss Lehr, waists, petticoats, and house garments; Mr. Smith, infants' millinery, women's and children's knit underwear and hosiery, and children's and infants' dresses; 6 West Twenty-second Street.

Ross, Julian, Newark, N. J., coats and suits; Miss Loebel, waists; 160 Fifth Avenue.

Jordan-Marsh Company, Boston, Mass.; Mr. Day, waists; Mrs. Matthews, waists; 31 Union Square.

Maison Blanche Company, New Orleans, La.; L. Levy, leather goods; 114 Fifth Avenue.

Prenslauer Brothers, Sault Ste. Marie; Mr. Cowan, ready-to-wear; 31 Union Square.

Bailey Company, Cleveland, Ohio; M. Schmidt, clothing and furnishing goods; 114 Fifth Avenue.

Famous, The, St. Louis, Mo.; F. Hatcher, men's furnishing goods; R. Lockhart, cloaks, suits, and waists; 4 Washington Place.

Wasson, H. P., & Co., Indianapolis, Ind.; Miss Larkins, hosiery and gloves; 60 Fifth Avenue.

Goodkind, M., Troy, N. Y.; general merchandise; Hotel Wellington.

Donaldson, L. S., Company, Minneapolis, Minn.; Miss Anderson, cloaks and suits; 2 Walker Street; Hotel Wellington.

Levy Brothers, Douglass, Ariz.; B. Levy, men's and boys' clothing, hats, and furnishing goods; 10 East Eighteenth Street.

Carson, Pirie, Scott & Co., Chicago, Ill.; Miss B. E. Gill, gloves; 115 Worth Street.

Gans Brothers, Baltimore, Md.; W. Gans, umbrellas; Hotel Cadillac.

Snow, Macsalin & Co., Baltimore, Md.; C. H. Snow, Jr., millinery; Hotel Cadillac.

Newcomb-Endicott Company, Detroit, Mich.; C. A. Newcomb, Jr., domestics; 200 Fifth Avenue.

McAlpin, G. W., Company, Cincinnati, Ohio; Miss M. Kleister, gloves; Miss L. Smith, fancy goods; 214 Church Street.

Sears, Roebuck & Co., Chicago, Ill.; E. Dickerson, cloaks and waists; 436 Broadway; Hotel Rector.

Caheen Brothers, Birmingham, Ala.; S. Caheen, furnishing goods; 120 West Twenty-seventh Street; Hotel Rector.

Ackerman, L., St. Louis, Mo.; millinery; Hotel Rector.

Goldenberg, M., Washington, D. C.; J. M. Goldenberg, cloaks, suits, and waists; L. E. Goldenberg, furnishing goods, hosiery, and gloves; Hotel Rector.

Soderman & Levy, Lima, Ohio; N. J. Soderman, general merchandise; 334 Fourth Avenue.

[illegible], Indianapolis, Ind.; cloaks and suits; 13 West Twenty-seventh Street.

[illegible]

Miss L. Carter, millinery; Miss Metzel, millinery; 31 Union Square; Hotel Grand.

Elder & Johnston Company, Dayton, Ohio; J. B. Dodd, hosiery and underwear; 2 Walker Street; Hotel Grand.

Steiger-Dudgeon Company, New Bedford, Mass.; J. A. Dauphinias, dress goods and silks; A. F. Meyers, upholstery goods; Miss W. Camet, ladies' wear; Hotel Grand.

Beaus, J. E., Company, Ottumwa, Iowa; J. E. Beaus, hosiery, ribbons, cloaks, suits, and waists; Hotel Grand.

Abrahamson-Bigelow Company, Jamestown, N. Y.; N. W. Bigelow, cloaks and notions; 31 Union Square; Hotel Grand.

Frank Dry Goods Company, Fort Wayne, Ind.; J. Frank, dry goods; Hotel Imperial.

Drennen Company, Department Stores, Birmingham, Ala.; D. M. Drennen, dry goods; Hotel Imperial.

Clark, Davis & Poor Company, Columbus, Ohio; H. M. Clark, ladies' hats; 621 Broadway.

Jones & Audette, Jamestown, N. Y.; Miss McCormick, cloaks, suits, and waists; Hotel Grand.

Cantor Brothers, Philadelphia, Penn.; M. H. Cantor, waists; Hotel Pierrepont.

Scott-Griggs Company, Cleveland, Ohio; G. J. Wallace, upholstery goods; F. G. Spiels, dress goods and silks; 43 Leonard Street.

Higbee Company, Cleveland, Ohio; Miss Hearon, millinery; Hotel Imperial.

White, Z. L., Company, Columbus, Ohio; J. G. Likes, notions, hosiery, furnishing goods, gloves, and knit underwear; Hotel Imperial.

Buyers Registered at the Merchants' Association.

The Luhn & Stevie Company, Covington, Ky.; George E. Stevie, dry goods and furnishings; Hotel St. Denis.

O'Neil Company, M., Akron, Ohio; Anna Knaff, ribbons; Mary Knaff, fancy goods; Hotel Woodstock.

The Kinter Company, Oil City, Penn.; Robert E. Kinter, dry goods; Hotel Navarre; M. B. Bell, millinery; Herald Square Hotel.

Kugel Brothers, Sandusky, Ohio; Leo C. Kugel, retail fancy goods; Benjamin Kugel, wholesale fancy goods; Hotel Albert.

Phillips, Mrs. F. S., Malone, N. Y.; Miss E. Jameson, millinery; Anna D. Metcalf, millinery; 278 West Eleventh Street.

Katz, M., & Co., Gloversville, N. Y.; Miss L. Herrick, millinery; Grand Hotel.

Robert, Miss E. C., Northampton, Mass.; millinery; Mrs. H. Barthel, millinery; Hotel Continental.

Stiltmater Brothers, New Castle, Penn.; W. A. Stiltmater, dry goods; Mrs. W. A. Stiltmater, millinery; Eva F. Norris, dress goods; Wellington.

Harris, S. L., Pittsburgh, Penn.; Mrs. S. L. Harris, millinery and furs; C. Harris, millinery and furs; Hotel Arlington.

Albrecht, W. H., & Co., Terre Haute, Ind.; J. A. Morgerum, cloaks and suits; Elks' Club.

Nast, N. N., Mount Morris, N. Y.; clothing and shoes; Hotel Gerard.

Jacobson, M. J., Jackson, Mich.; M. E. Agnew, cloaks and suits; Hotel Breslin.

Hoeflich, R. L., Maysville, Ky.; dry goods; Hotel Continental.

Bozall, I. & A., Maysville, Ky.; dry goods; I. Bozall, millinery; A. M. Bozall, millinery; Mrs. G. Banhalst, millinery; Mrs. H. P. Fried, millinery; 122 West Eleventh Street.

Caden, M. B., Lexington, Ky.; millinery; Hotel Saville.

Pogue, H. S., Company, Cincinnati, Ohio; L. Brann, handkerchiefs; Hotel Narragansett.

Fraser, Mrs. G. H.; Canton, N. Y.; millinery; Eleanor Olmstead, millinery, 8 East Ninth Street.

Have You Seen THE H. B. CLAFLIN CO'S RIBBONS Wholesale Only

D & J ANDERSON LTD
GLASGOW - SCOTLAND
FINEST GINGHAM MADE
COLLECTION FOR 1912 NOW READY
EDWARD McCONNELL & CO.
SOLE AGENTS
19-21 EAST 22D ST. NEW YORK.

MILLS & GIBB
Fourth Av. at 22d St.
LACES—EMBROIDERIES—WHITE GOODS
HANDKERCHIEFS—LINENS—NOTIONS.
RIBBONS AND VEILINGS.
NECKWEAR AND TRIMMINGS.
FOREIGN CURTAINS—DOMESTIC CURTAINS—FABRIC GLOVES—KID GLOVES.

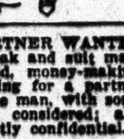

LATEST CREATIONS in
THEATRE CAPS.
HERMANN HELLER CO.,
140-144 W. 22nd St.

PARTNER WANTED—An all-around practical cloak and suit manufacturer, with an established, money-making business, but alone, is looking for a partner, a clever salesman and office man, with some capital; only high-grade men considered; all communications treated strictly confidential. Z 59 Times.

SALESMEN WANTED BY WELL-KNOWN NEW YORK MANUFACTURER.—One for Middle West and one for Pacific Coast, to handle high-class line of ladies' coats and suits. Only those with a following, and who can command a good trade will be considered. Reply Z 9 Times.

SALESMAN for manufacturing and importing jewelry line for New York City and vicinity; must have department store acquaintance; liberal arrangements to right man. Jewelry Box, 174 Times.

SALESMAN popular line waists, dresses, with established trade through Middle West. Wien, 65 Bleecker St.

Southern representative to carry on the side a line of dresses for children and juniors. Levi Bros., 130 Wooster St.

Guide for Buyers.

One line, 12 months, $110.80; 6 mos., $61.88; 3 mos., $36.76; 1 mo., $11.10.

ADVERTISING NOVELTIES & SOUVENIRS.
A. C. Bosselman & Co., 460 Broadway.
EMBROIDERIES AND LACES.
Leumann, Boesch & Weingart, 130 5th Av.
CUT GLASS SPECIALS.
Louis Levien Cut Glass Co., 33 Murray St.
MARABOU Neckwear, Novelties & Trimmings.
Hauser & Davis Mfg., 50 East 8th St.
MANICURE SUPPLIES.
Lustr-ite (Floridine Mfg. Co.) 43 Franklin.

FOR SALE.

TYPEWRITERS RENTED
3 MONTHS FOR $5.00
and upwards. We also have them to sell. All makes. All prices. Latest models. Fully guaranteed. Liberal allowance for machines taken in exchange. Send for catalogue.
AMERICAN WRITING MACHINE CO.,
345 Broadway, Cor. of Leonard St. Tel. 5408 Franklin. | 10 Barclay St., 7 Doors from B'way. Tel. 6253 Cortlandt.

ROLL TOP DESKS
Office Furniture
in great variety of Style and Price.
T. G. SELLEW
111 FULTON ST.

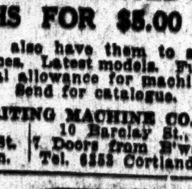

BUDD & CO.,
40 East 20th St.
High Grade—Slightly used
OFFICE FURNITURE.
Bargain Prices. Largest stock in city. Branch of 73 Spring St.

PIANOS AND ORGANS.

SMALL PIANOS
Rented very low; some $3 month. Bargains in Grand, Player, and Upright Pianos. Used Aeolian Player-Piano.........$275. Liberal Terms; large stock to select from.
JAMES & HOLMSTROM, Mfrs.
23 EAST 14TH STREET.

APARTMENTS TO LET—Furnished.

A.—A.—Cathedral Plaza.
[illegible]

AUCTION SALES.

ANDREW J. McCORMACK, Auctioneer.
REGULAR AUCTION SALE OF
STOCKS AND BONDS
By ADRIAN H. MULLER & SON
OFFICE NO. 55 WILLIAM ST.
Wednesday, Aug. 30, 1911
at 12:30 o'clock, at the
EXCHANGE SALESROOM,
NOS. 14 AND 16 VESEY STREET.
FOR ACCT. OF WHOM IT MAY CONCERN.
35 shs. Kincaid Manfg. Co. of Griffin, Ga.
8 shs. Griffin Manfg. Co. of Griffin, Ga.
5 shs. Merchants & Planters' Bank of Griffin, Ga.
15 shs. Newton Banking Co. of Griffin, Ga.
25 shs. Kincaid Manfg. Co. of Griffin, Ga.
$5,000 Susquehanna Coal & Coke Co. 1st Mtg. 6% Bds., 1940.
100 shs. Germania Fire Insurance Co.
5 shs. Brooklyn Trust Co.
25 shs. Mercantile Trust Co.
15 shs. Cedar Cove Lumber Co. of North Carolina.
$9,000 shs. American Copper & Gold Co.
[illegible] shs. Audubon Natl. Bank.
[illegible] shs. Weeks Land Co.
[illegible] shs. Urban Realty Co.
[illegible] shs. Malba Land Co.
[illegible] shs. Smith-Tomlinson Land Co.
[illegible] shs. Louisiana and Missouri River R. R. pfd.
[illegible] shs. Hungarian-American Bank.
[illegible] shs. Pacific Bank.
13 shs. Audubon Natl. Bank.

Exceptionally High-Grade Stock of
TRUNKS
Hand Bags, Dress Suit Cases, Valises, Traveling Bags.
LEATHER GOODS
FINE ASSORTMENT OF CUTLERY.
D. HARTMANN, Auctioneer,
sells tomorrow, Wednesday, Aug. 30, 1910
at 10:30 A. M., on premises,
8TH AVE., NEAR 21ST ST.,
finest stock ever sold at auction, comprising alligator, walrus, seal pigskin, sole leather Suitcases, Hat Boxes, Kit Bags, large assortment Steamer, Wardrobe, Bureau, and Dress Trunks, Hat and Basket Trunks, Automobile Trunks, Automobile Tire Trunks, Medicine Cases, Flasks, Collar Boxes, Toilet Sets, Imported Dressing Cases, large line Ladies' Hand Bags; also very large line of Rattan Bags, Cases, etc. For further information Tel. 4299 Spring.

SEASONABLE STOCK OF UP-TO-DATE, equal to custom made
MEN'S, YOUTHS', BOYS & CHILDREN'S
CLOTHING
I. SINGER, Auctioneer, sells tomorrow, Wednesday, Aug. 30, 10:30 A. M.
a large stock in trade lots. Auctioneer's Office, 583 Broadway, Brooklyn. Tel. 4241 Williamsburg.

29 Bales Oriental Rugs Selected
All sizes; compelled to realize to meet emergency. Sale by Auction
To-morrow, (Wed.) Aug. 30th, at 1:30 P. M. at the OLD GALLERIES, 43 Liberty St., by order of JOSEPH F. OSBORNE, Atty., 39 Nassau St.
Bales opened at time of sale; large deposits required, and the rugs to be paid for and removed within 24 hours.
Augustus W. Clarke, Auctioneer.

OPEN FOR INSPECTION TO-DAY FROM 12:30 to 6 P. M. $40,000 valuation department store, ladies' and men's furnishings, laces, woolens, dry goods. Wm. Seedner, auctioneer, by M. Tanenhaus, sells to-morrow, Wednesday, Aug. 30, and Thursday, Aug. 31, beginning 10:30 A. M. sharp, at 360 Canal Street, near West Broadway. Telephone of salesroom 504 Franklin; of office, 4317 Orchard.

HOTELS AND RESTAURANTS.

HOTEL ROLAND
59th St., Between Madison & Park Ave.
Block from Grand Plaza
Entrance to Central Park.
SINGLE ROOMS WITH PRIVATE BATH, $1.50 PER DAY.
DOUBLE ROOMS WITH PRIVATE BATH, $2.00 PER DAY.
Family Hotel for Permanent and Transient Guests.

GREAT NORTHERN HOTEL
118 W. 57th St. and 109-121 W. 56th St.
Refined & Exclusive, Rooms & Suites on Lease or at Monthly Rental. J. J. LANNIN CO., Props.

Hotel Oxford,
CHARLES E. DAVIDSON, MGR.
HUNTINGTON AVENUE, BOSTON
Under New Management.
Back Bay District, adjoining stations of the B. & A., N. Y. Central Lines and N. Y., N. H. & H. R. R. Cars pass door to all principal stores and theatres (5 minutes.)
European Plan. Cafe, Private Dining Rooms and New Banquet Hall
300 ROOMS 100 BATHS
Single Rooms $1-$1.50, with bath $1.50-$2.00; Double Rooms $1.50-$2.00, with bath $2.50-$3.50. Suites 2, 3, 4 Rooms with bath by the month or year. A comfortable and homelike hotel with large and airy rooms and a first-class cuisine at moderate prices.

GUIDE FOR DINERS
Telephone Your Reservation.

GUIDE FOR DINERS
Telephone Your Reservation.

LUCHOW'S
108 to 112 East 14th St. Tel. 1480—Stuyvesant.
FAMOUS GERMAN RESTAURANT.
A LA CARTE, TABLE D'HOTE.
Music by THE VIENNA ARTIST ORCHESTRA.
WURZBURGER HOFBRAU.
Pilsner Genossenschafts-Brauerei.
GRAND PRIX—Brussels Exposition, 1910.

45 W. 27th St. Bet. B'way & 6th. SEIDER'S Dinner, 45c. Also A la.

MASTER'S SALE.

CHANCERY SALE—In Pursuance and by virtue of decrees of foreclosure and sale in favor of THE NEW YORK TRUST COMPANY, complainant, made and entered by the Circuit Court of the United States for the Eastern District of Michigan, Southern Division, and of the Circuit Court of the United States for the Northern District of Ohio, Western Division and of the Circuit Court of the United States for the Southern District of Ohio, Eastern Division, which decrees were dated on the 24th day April, A. D. 1911, and entered in said Eastern District of Michigan, Southern Division, May 4th, 1911, in said Northern District of Ohio, Western Division, May 6th, 1911, and in said Southern District of Ohio, Eastern Division, May 10th, 1911, in causes pending in said respective courts, and which were entitled: The New York Trust Company, Complainant, vs. Detroit, Toledo & Ironton Railway Company et al., Defendants; Knickerbocker Trust Company, Complainant, vs. Detroit, Toledo & Ironton Railway Company, Defendant; William J. Courtney et al., Complainants, vs. Detroit, Toledo & Ironton Railway Company, Defendant; (Consolidated Cause. In Equity); the causes pending in the Circuit Court of the United States for the Northern District of Ohio, Western Division, and in the Circuit Court of the United States for the Southern District of Ohio, Eastern Division, being ancillary to the cause pending in the Circuit Court of the United States for the Eastern District of Michigan, Southern Division: NOTICE IS HEREBY GIVEN that the undersigned, Special Master Commissioner of said courts, will sell at public auction to the highest bidder on THURSDAY, THE FIFTH DAY OF OCTOBER, A. D. 1911, at twelve o'clock noon, standard time, of said day, at the former Delray Station Building of the Detroit, Toledo & Ironton Railway Company on River Street, in the City of Detroit, County of Wayne and State of Michigan, being on the property described to be sold, as an entirety in one parcel, all the properties by the said decrees directed to be sold, to wit:

ALL the properties by the said decrees declared to be covered by the General Lien and Divisional First Mortgage from the Detroit, Toledo and Ironton Railway Company to The New York Trust Company, dated May 2, 1905, and by the said decrees directed to be sold, being

First—All the property which in the said General Lien and Divisional First Mortgage was described as follows—namely:

"All and singular the following described railroads situated in the States of Michigan and Ohio, to wit:

1st—The line of railroad formerly owned by the Detroit Southern Railroad Company and previously owned by the Ohio Southern Railroad Company, The Lima Northern Railway Company and the Detroit and Lima Northern Railway Company, comprising all and singular the line of railroad from the City of Detroit, Wayne County, State of Michigan, through the Counties of Wayne, Monroe and Lenawee, in the State of Michigan, and through the Counties of Fulton, Henry, Putnam, Allen, Auglaize, Shelby, Logan, Champaign, Clarke, Madison, Fayette, Highland, Ross, Pike, Jackson, Gallia and Lawrence, in the State of Ohio, to the Village of Rockwood in said Lawrence County, and all branches, additions and extensions thereof, including the branch or branches extending from said main line at Jeffersonville, Fayette County, southwestwardly through Fayette and Clinton Counties to Sedalia, and [illegible] River

Rouge, Ecorse Township, Wayne County, Michigan, being a portion of Private Claim 45, described as follows: Beginning at the point where the boundary line between the lands of the Solvay Process Company and those formerly owned by the River Rouge Improvement Company (which line is marked by three monuments, one near the border of the River Rouge, one upon the edge of the right of way of the Detroit, Toledo and Ironton Railway Company, formerly the Detroit Southern Railroad Company, and one near the bank of the Detroit River) is intersected by the southerly line of the property conveyed for railroad purposes to the Detroit and Lima Northern Railway by the Solvay Process Company by deed dated February 20, 1900, recorded in Liber 512 of Deeds, page 440, Wayne County Records; thence northerly along said boundary line 30 feet; thence southwesterly at right angles to said boundary line along the southerly line of the right of way of the Detroit, Toledo and Ironton Railway Company, formerly the Detroit Southern Railroad Company, 408 feet to a point in the Short Cut Canal of the River Rouge Improvement Company which point is in a line drawn parallel to and 30 feet distant northerly from the dock line as now established on the southerly side of said canal near its easterly end; thence southerly at an angle of 87 degrees 08 minutes to the left or southerly about 2,030 feet to the point where said line intersects the harbor line of the Detroit River as now established by the United States; thence at an angle of 113 degrees 28 minutes to the left or upstream 1,318 feet to a point; thence to the left or northerly at an angle of 67 degrees 37 minutes 1,016 feet to a point; thence at an angle of 13 degrees to the right or north 284 feet to a point; thence at an angle of about 20 degrees 15 minutes to the right or north about 405 feet to a point in the southerly line of the right of way of said Detroit, Toledo and Ironton Railway Company, formerly the Detroit Southern Railroad Company, which point is opposite to and 66 feet distant measured along the radius through Station now or formerly 344 of the centre line of the track of the Detroit, Toledo and Ironton Railway Company, formerly the Detroit Southern Railroad Company, from the point of compound curve of a 3 degree curve to the left, which last point is in the north line of said right of way; thence along the southeasterly line of said right of way to the place of beginning. Also, so much of the land beneath the waters of the canal aforesaid as is included by the said lines of the right of way of said Railway Company if extended across said canal, and by the line in said canal which forms the southwesterly boundary of the land aforesaid, containing 51.67 acres, more or less, including all land lying between the right of way and bridge of said canal of said Railroad Company as now located, the harbor line of the Detroit River, the line aforesaid in the Short Cut Canal, and the northeasterly boundary line heretofore described, together with the hereditaments, appurtenances and riparian rights thereunto belonging or in anywise appertaining, subject only to the exceptions, restrictions and conditions contained in the deed of said property, dated February 20, 1902, between the Solvay Process Company of Solvay, New York, and the Detroit Southern Railroad Company, recorded in Liber 857 of Deeds, page 609, of Wayne County, Michigan, said property having been acquired for and become an appurtenance of the railroad and property first above described, and being now used as such.

3rd—Also all and singular the right of way and line of railroad formerly of the Iron Railway Company, extending from the Ohio River in Upper Township, Lawrence County, Ohio, to the south line of Jackson County, Ohio, including its lines from Ironton to Centre Station, from Ironton to Sarah Furnace, from Aetna Station to Ellisonville, and the Bartels branches and other spurs, branches and feed tracks appurtenant and belonging to said property, all in said Lawrence County, Ohio, and also the branch of said railway now completed from a point in its main line at or near Lawrence Station, in said Lawrence County, through said county into and through the County of Scioto, into and through the County of Jackson to a connection with the Detroit, Toledo and Ironton Railway Company at or near Jackson, all in Ohio, using in part for such connection the tracks of the Baltimore and Ohio Southwestern Railroad Company by virtue of a certain lease or agreement with said company, and all other property formerly belonging to said Iron Railway Company or now owned and used in connection therewith, together with all and singular the property of every kind and description now owned and used in connection with said railroad, and all and singular the powers, franchises, rights, privileges and immunities belonging thereto.

4th—All of the following classes of property now owned or held by the Railway Company, or hereafter acquired by it or its successors from the unexpended balance of cash remaining as hereinbefore recited, and appertaining to any of the said railroads or properties described above in paragraphs first and third, inclusive:

All the road bed, rights of way, station grounds, railroad yards, terminal grounds, and all other lands, lands under water, docks, wharves and riparian rights, all tracks, spurs, branches, side tracks, bridges, viaducts, docks, culverts, fences, depot, station houses, elevators, warehouses, engine houses, car houses, coal houses, wood houses, machine shops, and other shops and all other buildings or structures.

All locomotives, tenders, cars, and other rolling stock and equipment of every kind.

All tools, implements, machinery, wood, coal, oil, fuel, and other supplies.

All the privileges and franchises connected with or relating to any of said railroads, or to the construction, maintenance, use or operation thereof, whether now held by the Railway Company or hereafter acquired by it or its successors as aforesaid; and all and singular the tenements, hereditaments, and appurtenances to the said premises belonging.

Also all the rents, issues, profits, tolls, and other incomes of all the property which shall from time to time be subject to this indenture.

And, also, all the estate, right, title, interest, property, claim, possession, and demand whatsoever as well in law as in equity which the Railway Company may now have or it or its successors may hereafter acquire by the means aforesaid in or to or of the same and every part thereof, meaning to include, among other things, all property of whatsoever nature acquired under the following recited deeds or instruments in which said Railway Company is grantee, all dated May 1st, 1905: the above mentioned indenture executed in pursuance of the said decree of foreclosure in the said suit of New York Security and Trust Company, Trustee, complainant, against Detroit Southern Railroad Company, defendants; deed and bill of sale from Detroit Southern Railroad Company; deed and bill of sale from Samuel Hunt, Receiver of the Detroit Southern Railroad Company; deed and bill of sale from Otto T. Bannard as Purchasing Committee as aforesaid."

Excepting from the foregoing described property so much thereof as, upon an exchange of certain depot property at or near Springfield, Ohio, was conveyed by the Detroit, Toledo and Ironton Railway Company and its receivers to the Cincinnati, Sandusky and Cleveland Railroad Company, the Cleveland, Cincinnati, Chicago and St. Louis Railway Company, and the Columbus, Springfield and Cincinnati Railroad Company.

The lands thus conveyed to the Cincinnati, Sandusky and Cleveland Railroad Company were in the deed thereof described as follows:

"The real estate in the City of Springfield in the County of Clarke and State of Ohio, upon which said Company and its predecessors have heretofore constructed, maintained and operated certain railroad tracks, the center lines of which tracks are more particularly described as follows: From the intersection of the North Line of Monroe Street with the West Line of Linden Avenue measure northwardly along said west line of Linden Avenue three hundred and twenty-one and five tenths (321.5) feet; thence northwestwardly at an angle to the left of sixty-nine degrees and fifty-two minutes (69 degrees 52 minutes) one hundred and seventy-three and nine-tenths (173.9) feet; thence northwestwardly at an angle to the left of seven degrees and four minutes (7 degrees 4 minutes) seventy-five and seven-tenths (75.7) feet; thence northwestwardly at an angle to the left of two degrees and twenty-six minutes (2 degrees 26 minutes) fifty (50) feet; thence northwestwardly at an angle to the left of five degrees and twenty-four minutes (5 degrees 24 minutes) fifty (50) feet from the place of beginning; thence from said place of beginning along the last described course fifty (50) feet; thence northwestwardly at angle to the left of five degrees and fourteen minutes (5 degrees 14 minutes) fifty (50) feet; thence northwestwardly at an angle to the right of five degrees and fifty-one minutes (5 degrees 51 minutes) one hundred (100) feet; thence northwestwardly at an angle to the right of ten degrees and eleven minutes (10 degrees 11 minutes) seventy-seven (77) feet to a point of switch; thence northwestwardly at an angle to the left of fifty-eight minutes (58 minutes) seventy-three (73) feet; thence northwestwardly at an angle to the left of three degrees and fifty-five minutes (3 degrees 55 minutes) one hundred (100) feet; thence northwestwardly at an angle to the left of six degrees and fifty-six minutes (6 degrees 56 minutes) eighty-six (86) feet. Also from the above located point of switch northwestwardly at an angle to the right of four degrees and thirty-five minutes (4 degrees 35 minutes) seventy-three (73) feet; thence northwestwardly at an angle to the left of six degrees and thirty-three minutes (6 degrees 33 minutes) one hundred (100) feet; thence northwestwardly at an angle to the left of nine degrees and fifty-one minutes (9 degrees 51 minutes) eighty-six (86) feet to a point one hundred and fifty-eight and three-tenths (158.3) feet south of the intersection of the north line of Washington Street with the west line of Spring Street."

The land thus conveyed to the Cleveland, Cincinnati, Chicago & St. Louis Railway Company was in the deed thereof described as follows:

"Real Estate situate in the City of Springfield, in the County of Clarke and State of Ohio, to-wit: a part of outlot Number 8 (8), old number five (5), beginning at an iron bar driven down at a point in the west marginal line of Spring Street as now opened ninety-five (95) feet more or less southwardly from the south side of Washington Street as now opened; thence southwardly along said west marginal line of Spring Street sixty-five (65) feet to a point where an iron spike is driven down; thence north eighty-nine degrees (89 degrees) west on the north boundary line of premises conveyed to [illegible] by deed dated May 16th, 1887, by William White and wife and recorded in the Deed of Records of said Clarke County in Volume 87 at page 101, one hundred and forty-six (146) feet; thence north sixty-five (65) feet to the south boundary line of real estate belonging to the Cleveland, Cincinnati, Chicago & St. Louis Railway Company; thence east along said south boundary line one hundred and forty-six (146) feet to the place of beginning; being the same real estate acquired by the Ohio Southern Railroad Company (the predecessor of said company) by condemnation proceedings as recorded in the records of the Probate Court of said Clarke County in volume eight at page 287."

The land thus conveyed to the Columbus, Springfield & Cincinnati Railroad Company was in the deed thereof described as follows:

"The real estate in the City of Springfield in Clarke County in the State of Ohio upon which said Company and its predecessors have heretofore constructed, maintained and operated a certain railroad track, the center line of which track is described as follows: From the intersection of the north line of Monroe Street with the west line of Linden Avenue measure northwardly along said west line of Linden Avenue three hundred and twenty-one and five-tenths (321.5) feet; thence northwestwardly at an angle to the left of sixty-nine degrees and fifty-two minutes (69 degrees 52 minutes) one hundred and seventy-three and nine-tenths (173.9) feet for the place of beginning. Thence from said place of beginning northwestwardly at an angle to the left of seven degrees and four minutes (7 degrees 4 minutes) seventy-five and seven-tenths (75.7) feet; thence northwestwardly at an angle to the left of two degrees and twenty-six minutes (2 degrees 26 minutes) fifty (50) feet."

Subject, nevertheless, as to that part of the foregoing described property known as the Ohio Southern Division, being the portion of the railroad extending from Lima in Allen County, Ohio, to Rockwood in Lawrence County, Ohio, with a branch in Fayette and Madison Counties to Sedalia and a branch in Fayette, Greene and Clinton Counties to Kingman, to a certain mortgage or deed of trust dated June 1, 1901, made by the Detroit Southern Railroad Company to Central Trust Company of New York, as trustee, to secure an authorized issue of bonds aggregating in principal the sum of four million five hundred thousand dollars, payable March 1, 1941, bearing interest payable semi-annually, at the rate of four percentum per annum, under which mortgage bonds to the aggregate principal sum of $4,490,000 have been issued and are outstanding, and upon which interest is due from the said mortgagor since September 1, 1910; and also subject, as to certain portions of the equipment and rolling stock in said General Lien and Divisional First Mortgage described, to the lien of certain car trust leases executed between the Detroit Southern Railroad Company and the Mercantile Trust and Deposit Company of Baltimore and others, to secure payment of certain car trust notes or obligations not exceeding the aggregate principal sum of four hundred thousand dollars.

Second: The properties, including leases, which upon the exchange of certain depot property at or near Springfield, Ohio, hereinbefore referred to, were conveyed to the Detroit, Toledo and Ironton Railway Company, and which properties, including leases, are described as follows:

"The following described Real Estate situate in the City of Springfield in the County of Clarke and in the State of Ohio, to-wit: From the intersection of the North Line of Monroe Street with the East Line of Limestone Street measure Northwardly along said east line of Limestone Street two hundred and fifty-seven and four-tenths (257.4) feet for the place of beginning. Thence from said place of beginning Eastwardly at right angles two hundred and six and three-tenths (206.3) feet; thence Northwardly at right angles forty-six (46) feet; thence Westwardly at right angles two hundred and six and three-tenths (206.3) feet to said East Line of Limestone Street; thence Southwardly at right angles and along said East Line of Limestone Street forty-six (46) feet to the place of beginning, containing two hundred and eighteen one-thousandths (218-1000) of an acre be the same more or less and all the Estate, Title and Interest of the said The Detroit, Toledo and Ironton Railway Company and its said receivers thereof either in law or in equity, in and to the said real estate, together with all the privileges and appurtenances to the same belonging, and all the rents, issues, and profits thereof."

And also that certain Indenture of Lease made on the 15th day of August, A. D. 1907, between the Cleveland, Cincinnati, Chicago & St. Louis Railway Company, The Cincinnati, Sandusky and Cleveland Railroad Company, The Columbus, Springfield and Cincinnati Railway Company as Lessors and The Detroit, Toledo & Ironton Railway Company as Lessee, therein and whereby there was leased and demised by the said Lessors unto the said The Detroit, Toledo & Ironton Railway Company, its successors and assigns, the following pieces or parcels of real estate in the City of Springfield, County of Clarke and State of Ohio, described therein as follows:

First Parcel:—From the intersection of the North Line of Monroe Street with the West Line of Spring Street measure Northwardly along said West Line of Spring Street two hundred and fifty-seven and four-tenths (257.4) feet for the place of beginning. Thence from said place of beginning Eastwardly and deflecting Eighty-four Degrees and thirty-one minutes (84 degrees 31 minutes) to the right twenty-five and one-tenth (25.1) feet to a point in the Center Line of said Spring Street; thence Northwardly along said Center Line of Spring Street and deflecting Eighty-four Degrees and thirty-one minutes (84 degrees 31 minutes) to the left twenty-one and one-tenth (21.1) feet; thence Westwardly and deflecting Ninety Degrees (90 degrees) to the left two hundred and thirty and seven-tenths (230.7) feet to the East Line of a Lot fronting on Limestone Street this day conveyed to the said Lessee by the first named Lessor above; thence Southwardly deflecting Ninety degrees (90 degrees) to the left and along said East Line twenty-three and five-tenths (23.5) feet to the Southeast Corner of said Lot fronting on Limestone Street; thence Eastwardly and deflecting Ninety Degrees (90 degrees) to the left two hundred and five and seven-tenths (205.7) feet to the place of beginning, containing twelve one-hundredths (12-100) of an acre be the same more or less as shown and marked "C" on attached plat, which is hereby declared to be a part hereof. Together with the right and privilege to use a driveway on the North Side of the above described real estate extending from said North Side Northwardly to the continuation of the North Line of a driveway named in the Deed of this date from the first named Lessor conveying to said Lessee said lot of ground fronting on Limestone Street, which driveway is to be kept open for the use of said Lessors and said Lessee and their business patrons for access to the grounds and tracks of said Lessors and said Lessee and the successors and assigns of said Lessors and said Lessee.

Second Parcel:—From the intersection of the North Line of Monroe Street with the East Line of Spring Street measure Northwardly along said East Line of Spring Street two hundred and sixty-two and two-tenths feet for the place of beginning. Thence from said place of beginning Northeastwardly and deflecting Seventy-one degrees and forty-two minutes (71 degrees 42 minutes) to the right and on a curve to the right with a radius of two thousand eight hundred and seventy-four and ninety-three one hundredths (2874.93) feet two hundred and fifteen and seven-tenths (215.7) feet; thence Northeastwardly on a curve to the right with a radius of one thousand three hundred and sixty-nine and six-tenths (1369.6) feet eighty-nine and three-tenths (89.3) feet; thence Northeastwardly tangent to the last named curve two hundred and one and one-tenth (201.1) feet to a point in the center line of Gallagher Street, which is three hundred and seventy-seven and six-tenths (377.6) feet North of the North Line of Monroe Street; thence Northwardly along said center line of Gallagher Street and deflecting seventy-nine degrees and forty-nine minutes (79 degrees 49 minutes) to the left eleven and three-tenths (11.3) feet; thence Southwestwardly and deflecting one hundred degrees and eleven minutes (100 degrees 11 minutes) to the left two hundred and three and one-tenth (203.1) feet; thence Southwestwardly on a curve to the left with a radius of one thousand three hundred and eighty and six-tenths (1380.6) feet, eighty-nine and seven-tenths (89.7) feet; thence Southwestwardly on a curve to the left with a radius of two thousand eight hundred and eighty-five and ninety-three one-hundredths (2885.93) feet one hundred and fifty-eight and seven-tenths (158.7) feet; thence Southwestwardly tangent to the last named curve and deflecting Ten degrees and twenty-three minutes (10 degrees 23 minutes) to the right seventy-five and five-tenths (75.5) feet to a point in the center line of said Spring Street, which is the Northeast corner of the above described First Parcel; thence Southwardly along said center line of Spring Street and along the East Line of said First Parcel and deflecting Eighty-three degrees and fourteen minutes (83 degrees 14 minutes) to the left twenty-one and one-tenth (21.1) feet to the Southeast Corner of said First Parcel; thence Northeastwardly and deflecting Ninety-five degrees and twenty-nine minutes (95 degrees 29 minutes) to the left twenty-five and one-tenth (25.1) feet to the place of beginning, containing fourteen one-hundredths (.14) of an acre be the same more or less, as shown and marked "A" on the attached plat, which is hereby declared to be a part hereof.

Third Parcel:—From the intersection of the North Line of Monroe Street with the East Line of Gallagher Street measure Northwardly along said East Line of Gallagher Street three hundred and eighty and five-tenths (380.5) feet for the place of beginning. Thence from said place of beginning Southwestwardly and deflecting One hundred degrees and eleven minutes (100 degrees 11 minutes) to the left sixteen and eight-tenths (16.8) feet to a point in the center line of said Gallagher Street, which is the Southeast Corner of the above described Second Parcel; thence Northwardly along said center line of Gallagher Street and along the East Line of said Second Parcel and deflecting One hundred degrees and eleven minutes (100 degrees 11 minutes) to the right eleven and three-tenths (11.3) feet to the Northeast Corner of said Second Parcel; thence Northeastwardly and deflecting Seventy-nine degrees and forty-nine minutes (79 degrees 49 minutes) to the right sixteen and eight-tenths (16.8) feet; thence Eastwardly on a curve to the right with a radius of three hundred and seventy-six and twenty-six one-hundredths (376.26) feet one hundred and thirty-five (135) feet; thence Southwardly and deflecting Seventy-nine degrees and forty-nine minutes (79 degrees 49 minutes) to the right from the tangent to said curve eleven and three-tenths (11.3) feet; thence Westwardly and deflecting one hundred degrees and eleven minutes (100 degrees 11 minutes) to the right to the tangent to a curve to the left with a radius of three hundred and fifty-nine and twenty-six one-hundredths (359.26) feet one hundred and thirty-five (135) feet on the last named curve to the place of beginning, containing three one-hundredths (.03) of an acre be the same more or less as shown and marked "B" on the attached plat, which is hereby declared to be a part hereof. The first named Lessor above nevertheless reserves the right to construct and maintain across the above described Second Parcel a track in consequence of which there will be a crossing of said track with the track which said Lessee is to construct on said Second Parcel about two hundred and fifteen (215) feet East of Spring Street.

Together with the unexpired term thereof with the right, title and interest therein and thereto of the said The Detroit, Toledo & Ironton Railway Company, subject to all the terms, provisions and agreements in said lease contained; and also all the right, title and interest of the said The Detroit, Toledo & Ironton Railway Company and the said Receivers thereof in and to that certain memorandum of agreement between the Cleveland, Cincinnati, Chicago & St. Louis Railway Company of the first part and The Detroit, Toledo & Ironton Railway Company of the second part, dated the 15th day of August, 1907, relating to and concerning the property described in the aforesaid lease.

Third: The locomotives numbered by the receivers of the said Detroit, Toledo and Ironton Railway Company as 50 to 51 inclusive and 200 to 219 inclusive, the last mentioned twenty locomotives being subject to an equipment lease from the American Locomotive Company.

Fourth: The following described small parcels of real property and the following described equipment, to wit:

The Gravel Pit property at or near Springfield, Ohio, described as follows:

Being part of Sec. 5, Twp. 4, Range 9 M. R. S., beginning at a stone planted as a monument at the S. E. corner of a certain tract of land conveyed to J. D. L. Snyder by Sarah E. Bechtle and others and recorded in Vol. 62, pages 2 & 3 of Clarke County Deed Records; thence S. 78 degrees W. 59.72 poles more or less to a stone monument at another of said Snyders corners; thence South 15 degrees E. 78 poles more or less to a stone planted as a monument on the north side of a street 40 feet wide running East & West; thence N. 78 degrees E. 59.72 poles more or less to another stone planted as a monument on the North line of said street; thence North 15 degrees W. 78 poles more or less to the place of beginning containing 29.46 acres of land more or less; and being the same real estate conveyed to said Charles O. Straub by deed of Charles A. Newcomb and others dated Jan. 5, 1907, and recorded in Vol. 155, pages 587, of deed records of said county.

The following described parcel at or near Waverly, Ohio:

Situated in the County of Pike, State of Ohio, and in the Twp. of Pee Pee and in Survey No. 490, beginning at a point in the Center of the Waverly and Beaver turnpike being a corner to the lands of Charles F. Schaussell, Henry Gorman, Henry B. McKenzie and the South Line of the Right of Way of the Detroit Toledo & Ironton Ry. Co.; thence South 75 degrees E. 67 poles with said Detroit, Toledo & Ironton Right of Way to a point in said line which is also a point in the westerly line of the N. & W. Ry. Right of Way; thence with the line of said Norfolk & Western Ry. line S. 82½ degrees E. 6 poles; thence leaving said railway line S. 70 degrees W. 45 poles and 4 links to the S. E. corner of garden lot fence; thence with the line of said garden lot N. 9 degrees E. 5 poles to the N. E. corner of said garden lot fence; thence with another line of said garden lot fence S. 70 degrees W. 19 poles and 5 links to the center of the Waverly and Beaver Turnpike, thence with the center of said Turnpike N. 7 degrees W. 34 poles to the place of beginning containing 8¼ acres more or less.

All the equipment described in the equipment leases to the Detroit, Toledo & Ironton Railway Company from the Mercantile Trust and Deposit Company of Baltimore, Trustee, dated October 1, 1902, the lease from the American Locomotive Company dated September 15, 1909, and the lease from the American Locomotive Company dated January 14, 1911, in each instance subject to the terms of the particular lease in question.

Fifth: All other lines of railway and additional mileage of the Detroit, Toledo and Ironton Railway Company, and other property of any kind and nature which on May 2, 1905, was owned or held by said Railway Company or thereafter acquired by it by means of the said General Lien and Divisional First Mortgage bonds, or with the proceeds of the sale or disposition thereof, or from the fund of two million five hundred thousand dollars mentioned in the recitals of the said mortgage and referred to in sub-division 4th of the description of the property mortgaged contained in the said General Lien and Divisional First Mortgage.

The said Master Commissioner will accept no bid of less than $2,500,000, which minimum sum was fixed by the Court in the said decrees in order to prevent a sacrifice and to protect the interests of all concerned as the least sum for which the said property should be sold. He will not accept any bid unless the bidder shall forthwith place in his hands at the time of bidding, as a part of his bid and a pledge to make the same good if accepted and the sale confirmed, the sum of one hundred and fifty thousand dollars in cash, certified check or certificate of deposit approved by the Master, which sum shall be forfeited in case the bidder, if successful, shall fail to make good his bid and comply with the terms of the said decrees and of any orders thereafter made as to future payments or otherwise. But the same shall be applied on the purchase price in case of such compliance, or returned in case the bid is not successful or the sale shall not be confirmed by the court. Nor will the Master accept a bid unless the purchaser shall, upon making his bid, pay to the Master for deposit in the registry of the said Court the sum of $11,769.80, or such other sum as shall be adjudged to be due to the Tiffin and Northwestern Railroad Company on the matters set forth in its intervening petition in the said suit; provided the said sum shall not have been paid by the receivers or other parties to the said suit prior to the said sale. If the bid of the purchaser is not accepted and the sale to him confirmed said last named deposit shall be returned to the purchaser; otherwise the said fund shall be held subject to such orders as the Court may make on the said intervening petition. The right of the court is reserved to reject any bid and to retake and resell the property or any part thereof upon failure of the purchaser to comply with any order of the Court as to the payment of the remainder of the purchase price or any part thereof, or upon failure of the purchaser to comply with any condition of the sale or any order of the court in that regard.

There shall be paid in cash of the price at which the said properties shall be sold in addition to the amounts paid at the time of the sale, such further portions of the purchase money as the court shall direct. The remainder of the purchase price may be paid either in cash or in claims payable under Article 3 of the said decrees, or in receivers' certificates payable under Article 2 thereof, or in the said General Lien and Divisional First Mortgage bonds with overdue coupons thereof, or Consolidated bonds with overdue coupons thereof at such proportion of value as the holders thereof would be entitled to receive thereon on distribution of the proceeds of the sale in case the purchase price were wholly paid in cash.

All taxes and assessments upon the properties sold and all said receivers' certificates, and all claims payable under said Article 3 of the said decrees will be allowed out of the purchase money where the purchaser produces proofs of such liens and claims and receipts for the payment thereof or surrenders such certificates. The Special Master will, in his discretion, accept, temporarily, instead of the actual delivery of the said bonds and coupons or receivers' certificates, the certificate of any trust company, satisfactory to him, that it holds the said bonds and coupons or receivers' certificates subject to the order of the said Special Master, and will deliver them to him on demand for cancellation or other disposition.

The said Master, in pursuance and by virtue of the decrees of foreclosure in favor of Knickerbocker Trust Company, complainant, made and entered by the said Circuit Courts of the United States in this advertisement of sale first mentioned, dated and entered on the same days and in the same places as the said decrees in favor of The New York Trust Company, complainant, will also at the same time and place offer for sale and in separate parcels all other lines of railway and additional mileage of the defendant Railway Company and other property of any kind and nature which has been constructed or acquired in whole or in part by means of said Consolidated Bonds or with the proceeds of the sale or disposition thereof; subject only to purchase money liens thereon as in said Consolidated Mortgage set forth, not including in said property, however, any property which is subject to the prior lien thereon of the said General Lien and Divisional First Mortgage (all of which said property subject to said General Lien and Divisional First Mortgage, is to be sold under and pursuant to the preceding provisions of this notice); one hundred shares of the stock of the Toledo Southern Railway Company and ten hundred and fourteen shares of preferred stock of the Ann Arbor Railroad Company, being certain property of the said Detroit, Toledo and Ironton Railway Company included in the mortgage or deed of trust from that company to Knickerbocker Trust Company, complainant herein, dated May 2, 1905, to secure certain bonds designated as Consolidated bonds. The Master will accept no bid for the said shares of stock from any bidder who shall not place in his hands or deposit with him at the time of making the bid, as a pledge that the bidder will make good his bid if accepted by the Court, the sum of twenty-five dollars per share in cash, certified cheque or certificate of deposit approved by the Master, which sum shall be forfeited in case the bidder if successful shall fail to make good his bid and comply with the terms of the said decrees, and any orders thereafter made as to future payments or otherwise, but which said sum shall be applied on the purchase price of the said stock in case of such compliance, or will be returned in case the said bid is not successful or the sale shall not be confirmed by the court. The right of the court is reserved to reject any bid and to resell the said stock, or any part thereof, upon the failure of the purchaser to comply with any order of the Court as to the payment of the purchase price or any part thereof, in cash or otherwise, as may be directed. If either the said properties, not, as aforesaid, subject to the General Lien and Divisional First Mortgage, or the said shares of stock, shall be purchased by or on behalf of the holders of the said Consolidated Bonds, the remainder of the purchase price over and above the amount in cash required to be paid at the time of sale, may be paid either in cash or in receivers' certificates, or in claims payable under Article 3 of the aforesaid decree of The New York Trust Company, or in said Consolidated Bonds and overdue coupons thereon, at such proportionate value as the holders thereof will be entitled to receive thereon respectively on distribution of the proceeds of such sale, in case such purchase price were wholly paid in cash.

Any person proposing to purchase at the said sale either the said railway properties or the said stock, is referred to the said decrees in this notice specifically mentioned, for a more full and complete description of the property, rights and franchises therein directed to be sold, which it is proposed to sell in accordance with the foregoing notice, and also for the terms and conditions upon which the sale of the said properties, rights and franchises shall be made. The said three decrees in favor of The New York Trust Company, complainant, are exact duplicates of each other, and the said three decrees in favor of Knickerbocker Trust Company, complainant, are exact duplicates of each other, and all of the said decrees may be found filed and recorded in the offices of the Clerks of the United States Circuit Courts at Detroit, Michigan, Toledo, Ohio, and Columbus, Ohio, respectively, and which are subject to the inspection of the public generally. Certified copies of the said decrees will be in the possession of the said Special Master at the time and place of sale and may be inspected by interested persons or bidders.

Detroit, August 15th, 1911.

ELMER W. VOORHEIS,
Special Master Commissioner of said Courts.

HOWLAND, MURPHY & PRENTICE,
BOYNTON, McMILLAN, BODMAN & TURNER,
Solicitors for Complainant,
THE NEW YORK TRUST COMPANY.

ELLIOTT G. STEVENSON,
CHARLES B. HOTCHKISS,
LEO M. BUTZEL,
Solicitors for Complainant,
KNICKERBOCKER TRUST COMPANY.

Good Cooks.

The most trying problem of housekeeping is that of securing a reliable cook. If the present mistress of the kitchen is about to leave, a small advertisement in the Help Wanted columns of The New York Times will bring able, intelligent cooks to your door.

The intelligent class of help read The Times because they know the advertisers in this newspaper are prosperous, discriminating people who want the best service and are willing to pay for it.

If you have never used the Help Wanted columns of The Times a trial will prove what an ideal newspaper it is for securing the cook that you have long dreamed of but never realized existed.

Go to any advertising agency or telephone The New York Times, Bryant 1000.

Lost.

30c. a line 1 time; 75c. a line 3 times a week; $1.40 a line 7 consecutive times.

LOST—Aug. 28, lady's gold watch, Elgin movement, marked "E. M. D.," between 23d and 6th Av. Subway station and Columbus Circle; reward. Z 62 Times.

LOST—Aug. 28, Broadway car or 5th Av. between Tiffany's and Altman's, blue matrix pin, double row pearls. Please report to Wellington Hotel, 7th Av. and 55th St.

LOST—Thursday, Aug. 24, aquamarine brooch surrounded by small pearls and diamonds; suitable reward. Please inform E. D. H., 41 Hilton Av., Hempstead, L. I.

LOST—Will party return black seal handbag taken from 418 West 118th? Contents valuable to owner only; may keep money. Chapman.

LOST—On Riverside Drive, between 101st and 102d Sts., lady's silver purse; delivery requested for reward. Kutzleb, 840 West End Av.

LOST—Aug. 24, plain bracelet, three diamonds, Subway or taxi.; reward. Lewis, 319 West 95th St.

LOST—Friday, 25th, gentleman's small pearshaped pearl scarfpin. Liberal reward for return to Sternberger, Sinn & Co., 60 B'way.

LOST—Topaz pin, on the night of Thursday, Aug. 24, 1911. Restoration to owner will be much appreciated. T 237 Times Downtown.

LOST—Gentleman's watch chain with locket having E. M. engraved; liberal reward. Room 623 Times.

Lost and Found, Cats, Dogs

30c. a line 1 time; 75c. a line 3 times a week; $1.40 a line 7 consecutive times.

LOST, STRAYED OR STOLEN.—Boston brindle bull; suitable reward; no questions asked. Address 40 West 74th St.

Found

30c. a line 1 time; 75c. a line 3 times a week; $1.40 a line 7 consecutive times.

FOUND—Weehawken Station, N. J., Aug. 25, a piece of jewelry. Owner may have same by proving property. A. B. H., 1,852 C St., S. W., Washington, D. C.

FOUND, Aug. 28.—POLICE HEADQUARTERS—Umbrella, case containing samples of frames and picture, overcoat, waist and skirt, spectacles and case. Branch, 269 State St., Brooklyn: Keys, pocketbook containing small amount of money.

FOUND, Aug. 28.—JERSEY CENTRAL RAILROAD. Apply Station Master, Jersey City. Pair of gloves, pair of rubbers, book, package of shirts, package, box of cigars, umbrella, camera, pocketbook.

FOUND, Aug. 28.—NEW YORK CENTRAL RAILROAD. Apply Lost Property Bureau, Grand Central Station: Pair of eyeglasses, package, umbrella.

FOUND, Aug. 28.—LONG ISLAND RAILROAD. Apply Lost Property Bureau, Long Island City: Pair of eyeglasses, two pair of rubbers, four umbrellas, book.

FOUND, Aug. 28.—LACKAWANNA RAILROAD. Apply Information Bureau, Hoboken, N. J.: Sixteen umbrellas, three packages, pocketbook, two coats.

FOUND, Aug. 28.—PENNSYLVANIA RAILROAD. Apply Information Bureau, Jersey City, N. J. ON TRAINS: Package of shirts, package, two umbrellas.

FOUND, Aug. 28.—ERIE RAILROAD. Apply Information Bureau, Jersey City, N. J.: Package of collars, three packages, four umbrellas, raincoat.

FOUND, Aug. 28.—NEW PENNSYLVANIA STATION. Apply Baggage Room, 33d St. and 7th Av. PULLMAN: Nightshirts, false teeth, raincoat, pair of rubbers, pin, umbrellas, eyeglasses, penknife. LONG ISLAND: Coat, one music stand. WAITING ROOM: Umbrella. PENNSYLVANIA TRAIN: Umbrella, coat.

FOUND, Aug. 26 and 27—HUDSON & MANHATTAN RAILROAD CO. Apply 137 Christopher St. HUDSON TUBES: Tickets, advertising matter, handkerchief, doll, ball, two umbrellas, spectacles, two packages, bathing suit, collar, gloves, handbag.

Business Opportunities

[illegible] a line 1 time; 84c. a line 3 times a week; $1.75 a line 7 consecutive times.

BUSINESS FOR SALE IN SOUTH BETHLEHEM, PENN. Sales [illegible],000 annually; clothing, gentlemen's furnishings and hats, etc.; an unusual opportunity to acquire an established business of 22 years, located at the best business centre in the [illegible]; population over 40,000; my establishment enjoys Lehigh University and Bethlehem Steel Co. trade; entire stock new; low [illegible] For particulars apply to The Man's [illegible] Fourth and New Sts., South Bethlehem, [illegible]

[illegible]—Responsible party to supply funds necessary to procure patents for device preventing trains from leaving rails on straight [illegible] as well as on switches, or crossovers. [illegible] Lajos, R. F. D., 5, New Brunswick.

Experienced business man will invest up to $25,000, substantial established business (none others.) Must be attractive after rigid examination. Positively state nature business and details. T 236 Times Downtown.

Wanted.—Party competent organize territory, staple machinery specialty business, and invest $1,000; salary $1,500; traveling expenses. Specialties, 224 Times Downtown.

Taking over established manufacturing business; want financial assistance; fully equipped plant, good credit; three months' work ahead. Z 11 Times.

Business man, age 26, will invest about $500, with services, preferably automobile or engineering concern; eight years' experience. Z 61 Times.

Wanted.—Man capable of taking charge experimental department, staple machinery business, and investing $1,000. Machinist, 225 Times Downtown.

I wish to invest $3,000 and services in legitimate business which can stand thorough investigation. Dry goods line preferred. Y 171 Times.

Business Notices

30c. a line 1 time; 84c. a line 3 times a week; $1.75 a line 7 consecutive times.

You can rent a visible writing Royal Standard Typewriter for $2.75 a month; with oak table, $3 a month. Royal Typewriter Company, 364 Broadway. 'Phone 794—Franklin.

Pianos and Organs

25c. a line 1 time; 60c. a line 3 times a week; $1.05 a line 7 consecutive times.

Player piano, 88-note; standard make; bench, music; sell at sacrifice. 316 West 42d St.

Machinery

30c. a line 1 time; 3 times 25c. a line a day; 7 times 20c. a line a day.

CORRUGATED PAPER MACHINERY. A complete unit of machinery in good condition; made by the New York Tube and Corrugated Paper Company for the manufacture of corrugated paper and shipping cases. Address [illegible] Times.

Country Board

30c. a line 1 time; 57c. a line 3 times a week; $1.26 a line 7 consecutive times.

New York City.

EDGEHILL INN, Spuyten Duyvil-on-Hudson. Summer and Winter accommodations of the very best; fine grounds; tennis courts; suites with private bath; Subway and Central. Miss Mary E. Huntington.

New Jersey.

Arlington Villa, 456 Bramhall Av., Jersey City.—Fine rooms, with board; also table guests; telephone.

Help Wanted, Female

15c. a line 1 time; 36c. a line 3 times a week; 70c. a line 7 consecutive times.

A FEW BRIGHT WOMEN to handle a new corset proposition, capable of earning large salary. Address Room 810, 1 West 34th St.

HOUSEKEEPER.—Capable and earnest woman for Women's Rescue Home, Philadelphia. Address till 31st, 29 Ocean Pathway, Ocean Grove, N. J.

WE have an opening for a good-appearing, well-educated young woman capable of earning $25 per week. Century Co., Union Square.

WANTED.—Reliable woman to wait on elderly lady and assist with chamber work and mending; references required. Address A. B. B., 100 Grove St., Tarrytown, N. Y.

Help Wanted, Male

15c. a line 1 time; 36c. a line 3 times a week; 70c. a line 7 consecutive times.

ADVERTISING SOLICITOR wanted on a new and up to date publication being issued by an old publishing house; good opportunity for man who can show record as a producer and as to character to get in on ground floor while territory and lines are open. Call 10 to 12 or 2 to 4 at 202 East 12th St. Ask for Mr. Maxwell.

A SALESMAN'S OPPORTUNITY.—One of America's best lithographic establishments has an opening on its selling staff for a young man; the man who fills this position must possess originality and creative ability; he must be full of life and enthusiasm; he must be able to meet big men in a manner which pleases. Your answer to this must tell your previous occupations. R 313 Times Downtown.

A SMALL BOY, of American parentage, truthful and honest, 14 to 16 years old, for office work and errands. Apply 10 to 12 o'clock, 160 Broadway, fourteenth floor, bringing written application in own handwriting.

BOYS.—Butterick Publishing Co. have vacancies for one or two boys of 16 or 17 years as assistant in the Art Department; applicants must be bright and willing to work; those with a liking for drawing preferred; good opportunity. Apply Wednesday morning at 10 o'clock, Spring and Macdougal Sts.

BOY wanted to learn the jewelry business; one having high school education preferred. Apply to H. Taylor, 10 East 23d St.

BOY, 17, high school graduate, wishes position with advancement; references. Z 52 Times.

EXPERIENCED ACCOUNTANTS and office managers for manufacturing plants in Brooklyn and Bronx; applicants must state fully their experience, the salary they have earned, and give references. Y 32 Times.

HELP WANTED.—EXPERIENCED OPERATORS ON JONES & LAMSON, POTTER & JOHNSON, AND HAND SCREW MACHINES; ALSO MACHINE GRINDERS ON LANDIS, NORTON, AND BROWN & SHARPE MACHINES; FOX LATHE HANDS, &C. WORK IS ON BOTH DAY AND NIGHT SHIFTS. FIRST-CLASS WORKMEN CAN EARN GOOD WAGES, WITH PROSPECT OF STEADY EMPLOYMENT. STATE AGE AND EXPERIENCE.
LOCOMOBILE COMPANY OF AMERICA,
BRIDGEPORT, CONN.

MAN, thoroughly acquainted with retail flower business, to take charge of store and act as manager; must be A1 man, with best of references; salary or salary and commission. Give all particulars by letter and state fully experience and salary expected. Z 57 Times.

PARTNER WANTED—An all-around practical cloak and suit manufacturer, with an established, money-making business, but alone, is looking for a partner, a clever salesman and office man, with some capital; only high-grade men considered; all communications treated strictly confidential. Z 59 Times.

REALTY SALESMAN WANTED.
One of the best-known suburban development concerns in the city wants one first-class man of experience to fill vacancy in selling force; splendid opportunity; leads furnished; only man earning over $2,500 need apply. P. O. Box 366, New York City.

SALESMEN WANTED BY WELL-KNOWN NEW YORK MANUFACTURER.—One for Middle West and one for Pacific Coast, to handle high-class line of ladies' coats and suits. Only those with a following, and who can command a good trade will be considered. Reply Z 9 Times.

SALESMAN of good address and experience wanted to sell new, modern office appliance (price $150) on strictly commission basis; fine opportunity for right man. Address T 234 Times Downtown.

SALESMAN for manufacturing and importing jewelry line for New York City and vicinity; must have department store acquaintance; liberal arrangements to right man. Jewelry Box, 174 Times.

SALESMEN of good appearance to interview business men; new and useful proposition; sells readily; experience unnecessary. 33 Union Square East, Room 406.

SALESMAN.—Old established real estate brokerage business; good opportunity for live man; references; ambitious. Berger & Co., 12 East 42d St.

SALESMAN popular line waists, dresses, with established trade through Middle West. Wien, 65 Bleecker St.

SALESMAN on kimonos on side line. Kaffi Brothers, 85 Washington St.

Southern representative to carry on the side a line of dresses for children and juniors. Levi Bros., 120 Wooster St.

STENOGRAPHER, TYPEWRITER, OFFICE assistant.—Must be familiar with double-entry bookkeeping and able to take off trial balance. Address in own handwriting, stating age, experience, and salary expected. Address Office Assistant, 203 East 48th St.

TEACHER of Isaac Pitman shorthand; man of ability and experience; 'phone 660 East New York.

WANTED.—EXPERIENCED HARNESS SALESMAN,
capable of handling big deals; must come well recommended; state experience and where last employed. Address care of Dunlap-Ward Advertising Company, Hartford Bldg., Chicago.

WANTED—Real estate firm wants young man experienced in examination of properties, having some knowledge of appraiser's duties; good opportunity; write, stating age, salary expected, and experience. Z 58 Times.

YOUNG MAN, between 18 and 20 years of age for clerical work; salary, $30 month. T., P. O. Box 1,548.

Help Wanted
Employment Bureaus.

20c. a line 1 time; 54c. a line 3 times a week; $1.05 a line 7 consecutive times.

Commercial.

BOOKKEEPER, club experience, $100.
Cost clerk, experienced publishing house, $20.
Bookkeeper, stenographer, neat, $15.
Stenographers, female, (5.) $12.
Typewriter, female, some stenography, $8.
Young lady assistant bookkeeper, $7.
Boys, (5,) clean cut, office, $5.
Employers' Reference Service, 144 W. 23d.

STENOGRAPHERS, female, desiring desirable permanent positions, paying good salaries, call Gahagan's Agency, 256 Broadway.

Domestic.

A. A. Hofmayer, 320-322 5th Av. Telephone 4527 Madison Square. Agency for superior domestic help. Emergency help furnished at short notice.

Situations Wanted, Female

15c. a line 1 time; 36c. a line 3 times a week; 70c. a line 7 consecutive times.

BOOKKEEPER.—Good; knowledge stenography; moderate salary; best references. Address Stenographer, 89 Delancey St.

FASHIONABLE dressmaker wants Summer customers; best references. Mme. Bertha, 37 West 61st. Phone 7195 Col.

HOUSEKEEPER.—Refined companion, German of 30 years, thoroughly capable, widely experienced, good manager of household and servants, economical, two years' hospital training, desires position with person who cares for comfortable home; would give most tender care to motherless children; very best references will be given. Companion, Joseph, 2,029 Broadway.

MASSEUSE and NURSE.—Graduate of massage institute, Stockholm, Sweden, with hospital experience, wishes position as masseuse and nurse for invalid lady; good sewer; highest reference. Care Mr. Waitt, Sharon, Conn.

MOTHER'S ASSISTANT.—By refined young woman; kindergarten graduate; sewer; understands physical care; fond of children. P 297 Times Downtown.

Situations Wanted, Female

15c. a line 1 time; 36c. a line 3 times a week; 70c. a line 7 consecutive times.

STENOGRAPHER.—Eight years' experience; thoroughly reliable and competent; excellent references; $15. T 226 Times Downtown.

STENOGRAPHER, typewriter, knowledge of bookkeeping; experienced; references. F. Fried, 241 Watkin St., Brooklyn.

STENOGRAPHER.—Some experience, good foundation for expert; very best references. T 228 Times Downtown.

STENOGRAPHER.—Young lady; knowledge of office work. F. Holtz, 2,322 Norman St., Brooklyn, N. Y.

Situations Wanted, Male

15c. a line 1 time; 36c. a line 3 times a week; 70c. a line 7 consecutive times.

ACCOUNTANT.—Expert; books opened, closed, balanced, systematized, audited, written up; kept part time; reasonable. Accountant, 32 Union Square. 'Phone 2259—Stuyvesant.

ACCOUNTANT.—Books opened, kept balanced; audits; moderate charge. Z 54 Times.

BOOKKEEPER, expert accountant, writes up, balances, audits books regular intervals; moderate. Dixie, 516 Canal.

BOOKKEEPER.—Five years' experience; general ledger, cost accounting; monthly statements; excellent references. Y 108 Times.

CHAUFFEUR desires position with private family; competent, sober, and industrious; can make own repairs and furnish references. Charles Senfert, 409 East 85th St.

CHAUFFEUR, experienced, wants position till Oct. 15; town or country. Haffner, 77 West 50th St., city.

CHAUFFEUR wishes position; drive any car; make own repairs. Seldman, 643 E. 13th St.

CHAUFFEUR, 20, wishes position. Philip Gunter, 174 Central Av., Brooklyn.

DRAFTSMAN, mechanical, wishes extra work; engines, pumps, and general machinery. T 217 Times Downtown.

GARDENER AND USEFUL MAN.—Understands garden work. Gardener, care Wicsner, 205 East 20th St.

MAN, single, 36; intelligent, temperate, industrious; active employment; good references; country bred. Z 53 Times.

OFFICE ASSISTANT, &c.—Young man, 24, excellent penman, office assistant or clerical work; references. Y 149 Times.

SALESMAN, with established trade in Denver, West, is open for good line ladies' coats on commission; can get big results. Z 32 Times.

STOCK CLERK.—An ambitious young man, 21, seeks position as stock clerk in millinery house or any other line where honesty, regularity, and hard work will be rewarded; references A1. M. G., 14 East 112th St.

SALESMAN.—Good following in Penn. and the South; dry goods trade; open for engagement with reliable concern. Reliable, 263 W. 125th.

TUTORING.—College man, with nine years' experience, tutoring; terms, $1.50 per hour. B. M. S., 25 West 45th St.

YOUNG IRISHMAN wishes to start in to learn bartending; has had experience on the other side. Z 56 Times.

YOUNG MAN, 21, desires clerical position; experienced typewriting and stenography; good penman; quick and accurate at figures; excellent references. Z 55 Times.

YOUNG MAN, (20,) quick and accurate at figures, desires position in office; 3 years' experience; best of references. T 203 Times Downtown.

YOUNG MAN, college graduate, 24, capable, thoroughly experienced, seeks responsible position. F. M., 337 East 18th St.

YOUNG GERMAN, speaks some English, perfect French, wants any kind of work, factory, wholesale house, &c. Schaper, 144 W. 130th.

YOUNG MAN, college graduate, 24, capable, thoroughly experienced, seeks responsible position. F. M., 337 East 18th St.

YOUNG MAN, 19, wishes position. P. Gunter, 174 Central Av., Brooklyn.

Situations Wanted
Employment Bureaus.

20c. a line 1 time; 57c. a line 3 times a week; $1.26 a line 7 consecutive times.

Commercial.

ACCOUNTANTS, High-Grade Office Helpers
BOOKKEEPERS, Office Service Co. (Agency)
STENOGRAPHERS. 50 Pine St. Tel. 3426 John.

Domestic.

BOND, $1,000.—Old Dominion Agency, 33 West 134th.—Guarantee A1 colored help. 1119—Harlem.

CHAMBERMAID AND WAITRESS.—Swedish; thoroughly competent and reliable; good references; wages $25. Wilson's Agency, 141 East 57th. Tlephone 2224 Plaza.

COOK, general workers, day workers, porters, elevator man. Instant Relief Agency. 'Phone 7288 Morningside.

Competent colored help, all trades, supplied. Riverside Agency, 12 West 99th. 'Phone 1538 Riverside.

HELP.—Select colored help furnished. Middlesex Employment Agency, 2,229 5th Av. 'Phone Harlem—6370.

HOUSEWORK.—Several neat colored girls, experienced, with good references, want places small families; other good Southern help furnished. Lincoln Industrial Exchange, (Agency,) 314 West 59th St. 'Phone 4786—Columbus.

Boarders Wanted

15c. a line 1 time; 36c. a line 3 times a week; 70c. a line 7 consecutive times.

West Side.

5TH AV., 46.—Comfortably furnished large, small rooms, with board; refined surroundings; references; table guests.

5TH AV., 2,070.—Handsomely furnished single and double rooms, with board; telephone service.

5TH AV., 47.—Large and small rooms, private baths; transients and table guests.

9TH ST., 12 EAST, (near 5th Av.)—Large, small, airy rooms; excellent table board; telephone.

16T HST., 20-22-23 WEST.—Large and small rooms, well furnished; excellent board; telephone.

47TH ST., 53 WEST.—Desirable large and small rooms; private bath; table guests; exclusive.

48TH ST., 117 WEST.—Large single rooms; private bath; house and table strictly first-class; references.

63D ST., 123 WEST.—Lady having private house will board one or two refined gentlemen or married couple; homelike, reasonable; telephone; reference.

64TH ST., 122 WEST.—Large rooms; suites, private bath; excellent table board; telephone.

68TH, 56 WEST.—Beautifully furnished, private bath, marble shower; Summer rates; electric light; private residence; attentive service; also smaller room.

69TH, 74 WEST.—Cool, comfortable rooms; private baths; superior table; Subway, L; telephone; references.

72D ST., 172 WEST.—Large handsome room, private bath; other large and small rooms; superior table.

73D ST., 116 WEST.—Desirable rooms, with or without bath; board; references.

74TH ST., 149 WEST.—Attractive rooms, home cooking, parlor dining; table guest; telephone; references.

74TH ST., 181 WEST.—Sixteenth year; Summer rates; rooms; private baths; references.

76TH ST., 239 WEST.—Newly furnished, parlor dining; Southerners, Westerners desired; transients accommodated; Summer rates.

76TH ST., 151 WEST.—Large and small rooms; parlor dining; table guests; telephone; references.

76TH ST., 249 WEST.—Large and small rooms; parlor dining; table board; references required.

76TH ST., 111 WEST.—Attractive large and small rooms; excellent table; table guests accommodated; reference.

76TH ST., 129 WEST.—Large, small rooms; running water; excellent table; 'phone; reasonable.

76TH ST., 113 WEST.—Very desirable second floor, private bath; excellent table.

76TH ST., 174 WEST.—Large and small rooms, with board; moderate; references.

79TH ST., 162 WEST.—Large and small rooms, newly furnished; excellent table; all conveniences; moderate.

80TH ST., 106 WEST.—Lady owning a beautiful furnished house will rent double and single rooms, with excellent board; moderate prices; refined people can secure excellent accommodations. Call, full particulars.

80TH ST., 124 WEST.—Just opened; brand new; refined environment; large rooms; unusual table; telephone.

80TH ST., 141-143 WEST.—Back and front parlors, private baths; large south room; references exchanged.

Boarders Wanted

15c. a line 1 time; 36c. a line 3 times a week; 70c. a line 7 consecutive times.

West Side.

81ST ST., 151 WEST.—HANDSOMELY FURNISHED HOUSE, LARGE, LIGHT ROOMS, SINGLE OR EN SUITE; FOR GENTLEMEN OR COUPLE; EXCELLENT CUISINE, BEST OF SERVICE; ALL CONVENIENCES.

81ST ST., 138 WEST.—Beautiful, comfortable rooms; excellent table; high-class Jewish house; table guests.

81ST ST., 118 WEST.—Double, single rooms; exclusive house; convenient Subway, "L"; Southern cooking.

82D ST., 50-52 WEST.—Suite of two rooms, with sleeping porch and private bath; open plumbing; electric light. Telephone Schuyler—8397.

82D ST., 128 WEST.—Every room, bath steam heated, parquetted; electricity; excellent cooking; telephone; table board.

82D ST., 136 WEST.—Large and single rooms; white American house; excellent food; references.

83D ST., 55 WEST.—Large, well-furnished room, bath adjoining; table guests; reference.

84TH ST., 51 WEST.—Elegant rooms; private bath; excellent cuisine; table guests and transients accommodated.

85TH ST., 122 WEST.—Large, small rooms; German cooking; gentleman preferred; references.

91ST, 48 WEST.—Large, small rooms; near Park; convenient Subway, elevated; table guests accommodated.

91ST ST., 51 WEST.—Desirable rooms, private bath; board if desired; private house; au East 57th. Telephone 2224 Plaza.

91ST ST., 54 WEST.—Elegant rooms, handsomely furnished, every convenience; near Park; telephone; superior board.

94TH ST., 16 WEST.—Rooms, with board; also large back parlor; homelike. Telephone 7442—Riverside.

95TH ST., 149 WEST.—Large, small rooms, with board; private bath; business people preferred; telephone.

96TH ST., 54 WEST.—Ready 1st Sept.; house newly decorated and furnished; parlor dining room; references required and given.

114TH ST., 526 WEST.—Delightfully situated large and small rooms; private baths; excellent table.

117TH ST., 407 WEST.—Two large rooms, southern exposure; suite or singly; telephone Morningside—5136.

118TH ST., 417 WEST.—Newly decorated and furnished rooms; Southern cooking, daintily served; Subway, trolley.

118TH, 400 WEST.—Large corner rooms overlooking Morningside Park; celebrated table; rooms $5-$7.

121ST ST., 79 WEST.—Rooms with board; high-grade.

123D, 519 WEST.—Acropolis Hotel, near Riverside; single rooms; suites; board optional; reasonable rates.

131ST ST., 264 WEST.—Room, running water; good table; private American family; gentlemen; telephone.

144TH ST., 472 WEST.—Private residence; comfortable, furnished rooms; superior table; homelike surroundings; table guests.

149TH ST., 540 TO 546 WEST, near Broadway Subway.—Nicest section in town; The Audubon, first-class rooms and board at very reasonable rates to permanent parties; Telephone 2757 Audubon.

East Side.

15TH ST., 210 EAST, (Opposite Stuyvesant Park.)—Handsome back parlor, private bath; single and double rooms; telephone; table guests.

17TH ST., 116 EAST.—Newly furnished, large and small rooms; exceptionally good board; telephone.

89TH ST., 1,345 Lexington Av.—Large, small rooms; married couple, gentleman; parlor dining; 'phone. Gross.

IRVING PLACE, 71.
Large and small rooms, private bath; $3.50 up.

MADISON AV., 839, (70th St.)—Rooms or board; Summer prices; breakfast in rooms; references.

MADISON AV., 694-696.—Fine rooms; excellent board optional; Summer rates until September 15.

Brooklyn.

PIERREPONT ST., 76, (Near Borough Hall Subway Station.)—Delightfully cool rooms; excellent table; moderate rates. 'Phone 1795—Main.

PARK SLOPE, 902 PRESIDENT ST.—Alcove and other rooms; superior table; telephone.

Board Wanted

15c. a line 1 time; 36c. a line 3 times a week; 70c. a line 7 consecutive times.

Playwright desires board with exclusive family; Riverside Drive or Central Park West. Z 12 Times.

Furnished Rooms

15c. a line 1 time; 36c. a line 3 times a week; 70c. a line 7 consecutive times.

West Side.

8TH ST., 8 WEST.—Single and double rooms, handsomely furnished; every modern convenience, including telephone on every floor.

9TH ST., 17 WEST.—Private house; charming suite or single; delightfully cool; electric lights; references.

13TH ST., 104 WEST, (6th Av.)—Exceptionally desirable square and hall rooms; adjoining bath; gentlemen.

37TH ST., 68 WEST.—Large, small rooms; modern conveniences; Southerners accommodated; references.

46TH, 43 WEST.—Elegantly furnished rooms; private baths; running water; telephone; reference; gentlemen.

46TH ST., 28 WEST.—Large and small connecting rooms; private bath; all conveniences; for gentlemen.

50TH ST., 70 WEST.—Two rooms, private bath, $8; small rooms near bath, $2.50; telephone.

52D ST., 55 WEST.—Large furnished rooms, second floor; private bath; gentlemen only; references.

58TH ST., 17 WEST.—Handsome parlor suite, suitable for physician; electric light; private bath; exclusive.

68TH ST., 38 WEST.—Bachelor apartments; exquisitely kept; unrivaled service; absolutely private; every modern convenience; breakfast if desired; highest references only.

68TH, 44 WEST.—Hall room, large room, well furnished, homelike; newly decorated; permanent people.

69TH ST., 65 WEST.—Large, small rooms; with, without bath; electric light; 'phone; reasonable.

70TH ST., 138 WEST.—Room, private bath, steam heat; house with owner; gentleman only.

71ST ST., 70 WEST.—Large, cool, well-furnished sitting room and alcove bedroom adjoining; private house; $25 month; gentleman; references.

72D ST., 119 WEST.—Large and medium sized rooms; central location; congenial; gentlemen.

73D ST., 173 WEST.—Desirable rooms; first-class house.

73D ST., 166 WEST.—Attractive large and single rooms, baths; delightful location; Subway and "L."

74TH ST., 123 WEST.—Large, small rooms, bath; near "L" and Subway; first-class table.

74TH ST., 106 WEST.—Large and small rooms; single or en suite; Summer rates; references; telephone.

74TH ST., 104 WEST.—Comfortably furnished large, small rooms; all conveniences; bath; telephone; moderate.

75TH ST., 104 WEST.—Elegant newly furnished large, small rooms; all modern improvements; telephone.

76TH ST., 180 WEST.—Rooms, medium, small; newly furnished; electric lights; private family; telephone; references.

76TH ST., 125 WEST.—Comfortably furnished cool rooms in refined neighborhood; breakfast optional; telephone; references.

76TH ST., 148 WEST.—A few choice rooms in private house; electric light; telephone.

77TH ST., 111 WEST.—Large, handsomely furnished front room; dressing room; all conveniences; references.

77TH ST., 160 WEST.—Handsomely furnished front room, dressing room, suitable one, two gentlemen; reference.

78TH ST., 160 WEST.—As suite or separately, two large, newly furnished rooms; ample closets.

80TH ST., 122 WEST.—Bachelors' superior accommodations; high-class private home; quiet; refined; references.

80TH ST., 110 WEST.—Desirable large room, [illegible] second floor [illegible] private house; telephone.

Furnished Rooms

15c. a line 1 time; 36c. a line 3 times a week; 70c. a line 7 consecutive times.

West Side.

82D ST., 150 WEST.—Large front room, second floor; dressing room, running water; private house; telephone.

83D ST., 128 WEST—Every room bath steam heated, parquetted, electricity; doctor's suite; telephone.

85TH ST., 106 WEST.—Attractive rooms; large and small; select house; ideal location; every convenience.

89TH ST., 262 WEST.—In private house, handsomely furnished room, bath; terms moderate; telephone 7996—River.

93D ST., Riverside.—Beautiful rooms in new apartment, unfurnished or furnished to suit. 'Phone 848—River.

95TH ST., 145 WEST.—Large handsomely furnished front room; running water; private house.

96TH ST., 138 WEST.—Homelike room; airy; convenient location; subway, L expresses; breakfast optional. Scott.

97TH ST., 65 WEST.—Handsomely furnished suite, with private bath; also smaller room; private house, private family; references. Telephone 3092—Riverside.

102D ST., 303 WEST,
Overlooking the Hudson.—Unusually pleasant rooms; all conveniences; gentlemen or married couple; references.

102D ST., 302 WEST.—Private house near Riverside Drive; handsomely furnished hall rooms reasonable; 'phone.

103D ST., 216 WEST, (Corner Broadway.)—Cheerful outside large room; comfortably furnished; moderate; references. Carroll.

107TH ST., 220 WEST.—In high-class elevator apartment, large, bright, outside room, well furnished; private family; reference; convenient to Subway and elevated. Apartment 35.

107TH ST., 210 WEST.—Large, bright, attractive, front room; closets; elevator; Southern family; references. White.

108TH ST., 211 WEST.—Nicely furnished large front room; telephone; Broadway Subway; second floor. Williams.

112TH ST., 504 WEST, (Cathedral Heights.)—Large, small rooms; southern exposure; elevator; telephone; Broadway Subway; restaurant in house; New Englander; references. Merriam.

112TH ST., 505 WEST.—Parlor and bedroom; newly decorated; private entrance; telephone; very reasonable. Wilford.

112TH, 504 WEST.—Two front until Sept. 12; one Oct. 1; one permanent. Cooke.

114TH ST., 528 WEST.—Private suite with bath; also other handsome rooms without board; private house; opposite Columbia University Library.

117TH ST., 407 WEST.—Two large rooms, southern exposure; suite or singly; 'phone Morningside 5136.

118TH ST., 430 WEST.—Rooms, apartment for men only; another apartment men and women. Robinson.

118TH ST., 414 WEST.—Breezy Morningside Heights; large and small rooms; elevator; Subway, trolley. Smith.

118TH ST., 418 WEST, (Morningside Heights, Near Columbia College.)—Attractive rooms; elevator; Subway, trolley. Rainey.

121ST ST., 509 WEST, (half block east Broadway; Bancroft Apartments.)—Just completed; none finer; beautiful rooms; furnished, unfurnished; single, suites; private baths; electric lights; elevators; most attractive dining room.

121ST ST., 170 WEST.—Cool corner; four windows; modern; telephone; en suite, $3, $5. Hungerford.

122D ST., 540 WEST, (Corner Broadway.)—Exceptionally cool front rooms; kitchen; elevator; references. Apt. 21.

122D ST., 523 WEST.—Suites, private baths, showers; beautiful elevator apartment; single rooms, $3. Carter.

122D ST., 523 WEST.—Beautiful suite; private bath; outside single rooms; elevator apartment; reasonable. Carter.

133D ST., 547 WEST.—Furnished large room, suitable 2 gentlemen, $5; single, $3; elevator.

137TH ST., 622 WEST, (one door from Riverside Drive.)—Pleasant rooms. Apartment 21.

144TH ST., 562 WEST.—Furnished room in high-class elevator apartment; electric light, shower bath; private family. 'Phone 1880—Audubon.

CLAREMONT AV., 130, (opposite Grant's Tomb.)—Especially charming rooms; business people preferred. Apartment 35.

FURNISHED ROOMS in elegant apartment hotel; $5 per week upward. Morningside—7800. Apt. 509.

East Side.

18TH ST., 118 EAST.—Large and small rooms; hot and cold water; near subway.

22D ST., 45 EAST.—Pleasant rooms in refined house; $3 to $7 week; references.

29TH ST., 48 EAST.—Charming large room; first floor; other rooms; private house; references.

31ST ST., 46 EAST.—Large double room adjoining bath; excellent table; references.

33D ST., 15 EAST.—Large, single room for gentleman; also two connecting rooms, suitable for gentlemen or man and wife. Telephone 5299—Madison.

49TH ST., 50 EAST, near Madison.—Attractive rooms, large and small; clean, comfortable; reference; telephone.

65TH, 302 EAST.—Single, double rooms; light housekeeping; all conveniences; $1.50 up.

68TH, 226 EAST.—Large, small room; heated; hot and cold water; quiet neighborhood.

A.—76TH ST., 32 EAST.—Attractive rooms; ideal Summer location; board optional; Summer rates.

PARK AV., 929, (80th St.)—English family will rent three charming rooms, $3.50, $4.50, $7; mending and breakfast if desired. Watt.

IRVING PLACE, 14.—Box spring bed; special rates for tourists; front room; tiled bathrooms; absolute cleanliness; corner building.

LEXINGTON AV., 586, (32d.)—Homelike rooms; also back parlor; bath; breakfast; telephone; references; select.

PHYSICIAN'S OFFICE, with reception room and extension; all handsomely furnished. Apply 1,041 Madison Av.

Unfurnished Rooms

15c. a line 1 time; 36c. a line 3 times a week; 70c. a line 7 consecutive times.

35th St., 251 West.—A floor in private house; 4 rooms, plenty of closets, heat, hot water. $34. Owner.

Three rooms, bath, $35; private house; couple at business preferred; references. Y 165 Times.

Furnished Apartments Wanted

20c. a line 1 time; 54c. a line 3 times a week; $1.05 a line 7 consecutive times.

WANTED—Sept. 1, by man and wife, no children, a handsomely furnished apartment of five to seven rooms in refined neighborhood; best of references; state price. Z 21 Times.

Wanted—First-class furnished apartment on the west side, between 100th and 150th Sts.; about 4 rooms and bath. A. A. Heller, 68 Nassau St.

Unfurnished Apartments Wanted

20c. a line 1 time; 54c. a line 3 times a week; $1.05 a line 7 consecutive times.

Refined couple with daughter require 5 to 6-room apartment in high-class, quiet neighborhood, not above 118th St.; rent not to exceed $45 to $50. Monad, Z 63 Times.

For Sale

30c. a line 1 time; 84c. a line 3 times a week; $1.75 a line 7 consecutive times.

Slightly used office furniture, desks, chairs, tables, filing cabinets, typewriters, safes, cash registers, time clocks, mimeographs, multigraphs, adding machines, Neostyles, bookcases, partition. Nathan's, White St. and West Broadway.

Desks, partitions, telephone booths, tables, chairs, wardrobes, mirrors, wall fixtures, business furniture all kinds. Fian Bros., 56-60 Franklin, 358 Broadway.

Large sideboard and china closet. Amberg, 250 West 94th St.

LOANS WANTED.

BUSINESS MAN wants loan $[illegible]; short period; good security. [illegible] Times.

Apartments to Let, Unfurnished

20c. a line 1 time; 54c. a line 3 times a week; $1.05 a line 7 consecutive times.

West Side.

A.—102 WEST 93D ST.,
adjoining Aqueduct Park; apartments of 7 large, light rooms, every improvement, hall service; rents, $60 to $70.
FIRM L. J. CARPENTER, 25 Liberty St.

East Side.

Ideal apartments, two and four rooms and bath. Apply J. G. Lugar's Son & Co. or ring janitor's bell, 12 East 30th St.

Apartments to Let, Furnished

20c. a line 1 time; 54c. a line 3 times a week; $1.05 a line 7 consecutive times.

Windermere Court, 848 St. Nicholas Av., (cor. 127th St.)—Elegant four, five, six cool rooms; bath; furnished; elevator apartments; reduced lowest Summer rates now; one room, bath, kitchen, $4-$5 weekly.

Oct. 1.—High-class, modern, eight-room apartment; handsomely furnished old mahogany, Oriental rugs, piano; select neighborhood. Wright, 306 West 99th St.

Beautifully furnished bachelor apartment, two rooms and bath; 72d and Broadway; concession to quick tenant. Z 44 Times.

Real Estate For Sale or To Let.

25c. a line 1 time; 63c. a line 3 times a week; $1.26 a line 7 consecutive times.

Westchester.

Complete rental list of Fall houses, Mount Vernon and vicinity; all prices. Cooley & West, Inc., Mount Vernon, N. Y. Phone 708.

A builder must sell a few stucco houses at Larchmont, near station and Sound, on terms to suit. Bargains, Box 248 Times.

BRONXVILLE AND VICINITY PROPERTY.
BURKE STONE, Bronxville, New York.

Long Island.

A HOME FOR THE SAME AS RENT.
7 and 8 room houses, with 2 to 6 lots; 32 minutes from Pennsylvania Station; modern improvements; low prices; also beautiful water front property. W. Sallberg, A-Re-Co Building, 149th St., corner 3d Av., Room 213.

New England.

FENWICK, CONN., near SAYBROOK POINT. Exceptional bargain; large 13-room house; baths, fireplaces, large verandas; garage, with chauffeur's room; unobstructed Sound view; golf, tennis, yacht club; fine boating and fishing; fine oiled roads; will be sold at half real value. For photo, price, &c., address C. E. Poindexter, Hartford, Conn.

Beautiful, inexpensive, accessible farms; all sizes, acreage; shore cottages; absolutely honest description; illustrated catalogue free. Dibble Farm Agency, Ansonia, Conn.

New Jersey.

$10 cash and $5 monthly will secure one of our large home-building plots at Fanwood, N. J.; right at depot; send for particulars and free railroad tickets. H. C. Lockwood Co., 141 Broadway.

A large bungalow plot, covered with beautiful shade trees, near depot at Fanwood, N. J.; size 100x135; $500; monthly payments; free railroad tickets. H. C. Lockwood Co., 141 Broadway.

Westfield, N. J.; 10 minutes' walk from station, 1 block from trolley; plot 25x175, for $235; worth double; easy terms; write for particulars. H. C. Lockwood Co., 141 B'way.

Attractive bungalow, brand new, large plot; near school and station; sacrifice $1,600; easy terms; 25 minutes Lackawanna. Nicholson & Co., Lyndhurst, N. J.

$10 secures one of our little chicken farms, 100x400, at Fanwood, N. J.; balance on easy monthly payments; write for particulars and free railroad tickets. H. C. Lockwood Co., 141 Broadway.

Bungalow sites, with water front rights; 32 minutes out; $45. Extraordinary, 232 Times Downtown.

BANKRUPTCY SALES.

IN THE DISTRICT COURT OF THE UNITED States for the District of New Jersey.—In the matter of JOHN J. ROBINSON AND COMPANY, alleged bankrupts:
To the above-named alleged bankrupts:
Pursuant to an order duly made in this matter the receiver of the estate of the alleged bankrupts will sell property belonging thereto, consisting of the fixtures, machinery, millinery, and novelties to be used in the millinery trade now located at No. 1,405 Clinton Street, Hoboken, New Jersey. Sealed bids will be received for the whole or any part of the property. These bids must be submitted to Elgin L. McBurney, Receiver herein, at No. 1,405 Clinton Street, Hoboken, New Jersey, on September 7, 1911, at 2 P. M., at which time and place they will be opened by the receiver, and creditors may attend and advise as to the acceptance of the bids. All bids must be accompanied by cash or certified check for ten per cent. of the purchase price, and the balance of the purchase price must be paid to the receiver within two days thereafter. The receiver reserves the right to reject any and all bids, and should the receiver reject all the bids the property will be sold at public auction on September 11, 1911, at ten A. M., at 1,405 Clinton Street, Hoboken, New Jersey. The receiver reserves the right to withdraw any or all of the property from sale at public auction unless it shall bring at least 75% of the appraised value. The property may be inspected at the above address on August 30th, 31st, and September 1st, 1911, between the hours of ten A. M. and four P. M. Further information may be obtained from Elgin L. McBurney, Receiver, No. 1 Montgomery Street, Jersey City, N. J.
LAWRENCE B. COHEN,
Attorney for Receiver, 64 Wall Street, New York City.

IN THE DISTRICT COURT OF THE UNITED States for the Southern District of New York.—In bankruptcy.—In the matter of LOUIS W. COON, Bankrupt.—Chas. Shongood, U. S. Auctioneer for the Southern District of New York in Bankruptcy, sells this day, Aug. 29, 1911, by order of the court, at 10:30 A. M., at 320 Broadway, Borough of Manhattan, assets of the above bankrupt, consisting of cigars, cigarettes, tobacco, safe, furniture, fixtures, &c. In addition to the above, same time and place, bids will be received for the receiver's right, title, and interest in and to the lease of premises above mentioned, and also for good-will of same. JOHN L. LYTTLE, Receiver.
CLIFFORD G. LUDVIGH, Attorney for Receiver, 31 Nassau St., New York.

IN THE DISTRICT COURT OF THE UNITED States for the Southern District of New York.—In Bankruptcy.—In the matter of KLEIN IRON WORKS, Bankrupt.—Chas. Shongood, U. S. Auctioneer for the Southern District of New York in Bankruptcy, sells this day, Aug. 29, 1911, by order of the court, at 10:30 A. M., at 319 East 9th St., Borough of Manhattan, assets of the above bankrupt, consisting of motors, punch machines, (1) heavy punch machine, punch shears, forge and blower, cutting machines, pulleys, belting and shafting, tons of iron, tools, fixtures, safe, &c.
FREDERICK J. STIMSON, Receiver.
JAMES, SCHELL & ELKUS, Attorneys for Receiver, 170 Broadway, New York.

IN THE DISTRICT COURT OF THE UNITED States for the Southern District of New York.—In Bankruptcy.—In the matter of MAX SCHLESINGER, Bankrupt.
Chas. Shongood, U. S. Auctioneer for the Southern District of New York in Bankruptcy, sells this day, Aug. 29, 1911, by order of the court, at 11:30 A. M., at 87 Avenue C, Borough of Manhattan, assets of the above bankrupt, consisting of ladies' and men's furnishings, dry goods, cash register, fixtures, &c.
JEROME H. KOEHLER, Receiver.
MARCUS HELFAND, Attorney for Receiver, 320 Broadway, New York.

IN THE DISTRICT COURT OF THE UNITED States for the Southern District of New York.—In Bankruptcy.—In the matter of DAVID BRADSPIS, individually and as sole remaining partner in the firm of EAGLE PLUMBING SUPPLY CO., Bankrupt.—Chas. Shongood, U. S. Auctioneer for the Southern District of New York in Bankruptcy, sells Monday, Sept. 11, 1911, by order of the court, at 10:30 A. M., at 941 Washington Av., Borough of the Bronx, assets of the above bankrupt, consisting of general plumbing supplies, drain pipes, fixtures, &c. HENRY W. SYKES, Trustee.
SULLIVAN & CROMWELL, Attorneys for Trustee, 49 Wall St., New York.

IN THE DISTRICT COURT OF THE UNITED States for the Southern District of New York.—In Bankruptcy.—In the matter of GABRIEL SILVER, Bankrupt.—Chas. Shongood, U. S. Auctioneer for the Southern District of New York in Bankruptcy, sells Wednesday, Sept. 6th, 1911, by order of the court, at 10:30 A. M., at 34 East 10th St., Borough of Manhattan, assets of the above bankrupt, consisting of men's suits, coats, pants; partitions, desks, chairs, tables, safe, fixtures, &c.
ROBERT G. PERRY, Receiver.
BASSETT, THOMPSON & GILPATRICK, Attorneys for Receiver, 277 Broadway, New York.

BANKRUPTCY NOTICES.

NO. 15,081.—IN THE DISTRICT COURT OF the United States for the Southern District of New York.—In Bankruptcy.—In the matter of NEWMAN HAT CO., Bankrupt.
To the creditors of Newman Hat Co., of the City and County of New York, and district aforesaid, a bankrupt:
Notice is hereby given that on the 10th day of August, A. D. 1911, the said Newman Hat Co was duly adjudicated bankrupt and that the first meeting of creditors will be held at the office of William Allen, Referee in Bankruptcy, No. 67 Wall Street, City and County of New York, on the 11th day of September, A. D. 1911, at 2 o'clock in the afternoon, at which time the said creditors may attend, prove their claims, appoint a Trustee, examine the bankrupt, and transact such other business as may properly come before said meeting.
WILLIAM ALLEN, Referee in Bankruptcy.
August 28th, 1911.

BANKRUPTCY NOTICES.

NO. 14,985.—IN THE DISTRICT COURT OF the United States for the Southern District of New York.—In bankruptcy.—In the matter of JOSEPH SLOTOPOLSKY and ABRAHAM SLOTOPOLSKY, individually and as copartners, under the firm name of J. SLOTOPOLSKY & SON, Bankrupts.
To the creditors of Joseph Slotopolsky and Abraham Slotopolsky, individually and as copartners, under the firm name of J. Slotopolsky & Son, of the City and County of New York, and district aforesaid, bankrupts:
Notice is hereby given that on the 18th day of May, A. D. 1911, the said Joseph Slotopolsky and Abraham Slotopolsky, individually and as co-partners under the firm name of J. Slotopolsky & Son, were duly adjudicated bankrupts, and that the first meeting of creditors will be held at the office of John J. Townsend, Referee in bankruptcy, No. 45 Cedar Street, City and County of New York, on the 13th day of September, A. D. 1911, at 10:30 o'clock in the forenoon, at which time the said creditors may attend, prove their claims, appoint a trustee, examine the bankrupts, and transact such other business as may properly come before said meeting.
JOHN J. TOWNSEND,
August 8th, 1911. Referee in Bankruptcy.

NO. 13,567.—IN THE DISTRICT COURT OF the United States for the Southern District of New York.—In Bankruptcy.—In the matter of OTTO MATTHAI, Bankrupt.
To the creditors of Otto Matthai of the City and County of New York and district aforesaid, a bankrupt.
Notice is hereby given that on the 8th day of August, 1911, an order was made by Hon. George C. Holt, one of the Judges of this Court, reopening this case and referring this proceeding to me, such order further providing that the time of creditors to file claims be extended to August 8, 1912.
Notice is hereby further given that on the 25th day of April, 1910, the said Otto Matthai was duly adjudicated a bankrupt and that the first meeting of creditors will be held at the office of John J. Townsend, Referee in Bankruptcy, No. 45 Cedar Street, City and County of New York, on the 13th day of September, 1911, at 11 o'clock in the forenoon, at which time the said creditors may attend, prove their claims, appoint a Trustee, examine the bankrupt, and transact such other business as may properly come before said meeting.
JOHN J. TOWNSEND,
Referee in Bankruptcy.
August 8, 1911.

TO THE CREDITORS OF THE BALL AND WOOD COMPANY:
In pursuance of an order of the United States Circuit Court for the District of New Jersey, made on the day of the date hereof, in a cause wherein JOSEPH R. GREENWOOD is complainant, and THE BALL AND WOOD COMPANY is defendant, notice is hereby given to the creditors of said Company to present to J. KEARNY RICE, the Receiver of the said company, at his office, No. 102 Church Street, in the City of New Brunswick, County of Middlesex, and State of New Jersey, their several claims and demands against said company, duly verified under oath or affirmation, within three months from the date hereof, or they will be excluded from the benefits of such dividends as may hereafter be made and declared by this court from the assets of said company.
J. KEARNY RICE,
Receiver the Ball and Wood Company, 102 Church Street, New Brunswick, New Jersey.
Dated the 17th day of August, nineteen hundred and eleven.
CROCKER & WICKES, Solicitors for Receiver, 5 Nassau Street, New York.

NO. 15,295.—IN THE DISTRICT COURT OF the United States for the Southern District of New York.—In Bankruptcy.—In the matter of JAMES KENNEDY, Bankrupt.
To the creditors of James Kennedy, of the City and County of New York and district aforesaid, a bankrupt:
Notice is hereby given that on the 14th day of August, A. D. 1911, the said James Kennedy was duly adjudicated bankrupt, and that the first meeting of creditors will be held at the office of John J. Townsend, referee in bankruptcy, No. 45 Cedar Street, City and County of New York, on the 13th day of September, A. D. 1911, at 3:30 o'clock in the afternoon, at which time the said creditors may attend, prove their claims, appoint a trustee, examine the bankrupt, and transact such other business as may properly come before said meeting.
JOHN J. TOWNSEND,
August 22d, 1911. Referee in Bankruptcy.

NO. 15,352.—IN THE DISTRICT COURT OF the United States for the Southern District of New York.—In Bankruptcy.—In the matter of MAX SCHLESINGER, Bankrupt.
To the creditors of Max Schlesinger, of the City and County of New York and district aforesaid, a bankrupt:
Notice is hereby given that on the 2d day of August, A. D. 1911, the said Max Schlesinger was duly adjudicated a bankrupt, and that the first meeting of creditors will be held at the office of John J. Townsend, referee in bankruptcy, No. 45 Cedar Street, City and County of New York, on the 8th day of September, A. D. 1911, at 12 o'clock noon, at which time the said creditors may attend, prove their claims, appoint a trustee, examine the bankrupt, and transact such other business as may properly come before said meeting.
JOHN J. TOWNSEND,
August 28, 1911. Referee in Bankruptcy.

NO. 15,298.—IN THE DISTRICT COURT OF the United States for the Southern District of New York.—In Bankruptcy.—In the matter of WILLIAM ZINSSER, Bankrupt.
To the creditors of William Zinsser, of the City and County of New York and district aforesaid, a bankrupt:
Notice is hereby given that on the 19th day of July, A. D. 1911, the said William Zinsser was duly adjudicated bankrupt, and that the first meeting of creditors will be held at the office of John J. Townsend, referee in bankruptcy, No. 45 Cedar Street, City and County of New York, on the 13th day of September, A. D. 1911, at 10 o'clock in the forenoon, at which time the said creditors may attend, prove their claims, appoint a trustee, examine the bankrupt, and transact such other business as may properly come before said meeting.
JOHN J. TOWNSEND,
Aug. 28, 1911. Referee in Bankruptcy.

NO. 14,817.—IN THE DISTRICT COURT OF the United States for the Southern District of New York.—In Bankruptcy.—In the matter of NICHOLAS S. TIMBROOK, Bankrupt.
To the creditors of Nicholas S. Timbrook of the City and County of New York, and district aforesaid, a bankrupt:
Notice is hereby given that on the 15th day of March, A. D. 1911, the said Nicholas S. Timbrook was duly adjudicated bankrupt and that the first meeting of creditors will be held at the office of William Allen, Referee in Bankruptcy, No. 67 Wall Street, City and County of New York, on the 11th day of September, A. D. 1911, at 11 o'clock in the forenoon, at which time the said creditors may attend, prove their claims, appoint a Trustee, examine the bankrupt, and transact such other business as may properly come before said meeting.
WILLIAM ALLEN,
Referee in Bankruptcy.
August 28th, 1911.

SURROGATE CITATION.

KING, MARY A.—The People of the State of New York, by the grace of God free and independent.—To EDWARD FARLEY, SAMUEL A. THORP, JULIA V. THORP WALL, JENNIE A. THORP BOHEN, and WALTER R. THORP, CARRIE FOOTE, JOHN B. SEDORE, ELIZABETH BROWN, and all the other heirs and next of kin of MARY A. KING, late of the County of New York, deceased, if any there be, whose names and places of residence are unknown and cannot after diligent inquiry be ascertained by the petitioner herein:
Send greeting: Whereas, MARY F. THORP of the City of New York has lately applied to the Surrogate's Court of our County of New York, to have a certain instrument in writing, dated the eleventh day of August, 1904, relating to both real and personal property, duly proved as the last will and testament of MARY A. KING, late of the County of New York, deceased, therefore, you and each of you are cited to appear before the Surrogate of our County of New York, at his office in the County of New York, on the second day of October, one thousand nine hundred and eleven, at half-past ten o'clock in the forenoon of that day, then and there to attend the probate of the said last will and testament.
And such of you as are hereby cited, as are under the age of twenty-one years, are required to appear by your guardian, if you have one, or if you have none, to appear and apply for one to be appointed, or in the event of your neglect or failure to do so, a guardian will be appointed by the Surrogate to represent and act for you in the proceeding.
In testimony whereof we have caused the Seal of the Surrogate's Court of the said County of New York to be hereunto affixed.
[L. S.] Witness, Hon. ROBERT LUDLOW FOWLER, a Surrogate of our said County of New York, at said county, the 2d day of August, in the year of our Lord one thousand nine hundred and eleven.
DANIEL J. DOWDNEY,
Clerk of the Surrogate's Court.
RUSSELL & PERCY, Attorneys for [illegible] trix, 32 Nassau Street, New York City, N. Y.

LEGAL NOTICES.

SURROGATE'S COURT, COUNTY OF ORANGE.—In the matter of the application [illegible] letters of administration of the goods, chattels and credits of JOHN MARSH, deceased.
In pursuance of an order of the Surrogate of the County of Orange, in the State of New York, made in the above entitled matter, notice is hereby given, according to law, to all persons having claims against the estate of [illegible] Marsh, late of the Town of Wallkill, in said county, deceased, and the creditors of his estate that on the 18th day of September, [illegible] at ten o'clock in the forenoon, at the office of the Surrogate of the said County of Orange, in the Village of Goshen, N. Y., I, the undersigned, intend to apply for letters of administration of the goods, chattels, and credits of the said John Marsh, deceased, to be issued to me as sole administrator, and at that time and place I shall apply to have the amount of my bond as such administrator fixed at double the amount of the claims of creditors against said estate, under the provisions of Section 2,664 of the Code of Civil Procedure of the State of New York, and that they are required to present such claims to the Surrogate of said County of Orange at his said office on or before the 18th day of September, [illegible]
Dated Middletown, N. Y., August [illegible]
THOMAS [illegible]

NOTICE.
FLORETTE.
Florette, millinery importers, [illegible] the trade that any one [illegible] near style or form [illegible] fullest extent of the law [illegible] registered trade name.
FLORETTE,
[illegible]

THE MAYOR SUBMITS HIS CHARTER VIEWS

Of His Franchise Veto Powers He Says the Mayor Has Had Them for a Generation.

YIELDS CONTROLLER'S AUDIT

Objects, However, to His Audit of Contract Bills—Raps Citizens' Union and Research Bureau.

Mayor Gaynor sent a letter last night to the Joint Cities Committee of the Legislature, now engaged in perfecting the Cullen-Foley New York City Charter bill, congratulating the members upon their work and thanking them "on behalf of the city." The Mayor wrote the letter after he had been in conference with Senator Thomas H. Cullen and Assemblyman James A. Foley, Chairmen respectively of the Cities Committee of the Senate and of the Assembly. The Mayor was invited by Mr. Foley last week to appear before the committees at the hearings that were being held then and present his views. He wrote Mr. Foley at the time that he would communicate his opinions for what they were worth after the hearings were over with.

In the letter sent last night Mayor Gaynor gives the committee his views on five Charter topics, namely, the Controller's auditing powers, special policemen, personal taxes, the Mayor's absolute veto in the matter of Subway franchise contracts, the powers of the Mayor, including his power of absolute veto over franchise Subway contracts and leases as well as over routes and plans, and the power of the removal of the Mayor.

Mayor Gaynor told the committee that he would send them a supplemental letter in a few days covering other subjects with which the Charter deals.

The Mayor contends that in the matter of the removal of a Mayor, for which no provision is made in the proposed Charter, it would be better to leave that power with the Governor than to vest it in the Appellate Division of the Supreme Court, as has been suggested, but with the proviso that the Mayor should be removable only for cause.

The Mayor's letter follows:

The Mayor's Letter.

Office of the Mayor,
Aug. 28, 1911.

To the Joint Legislative Charter Committee:

First let me thank you in behalf of the people of this city for the way in which you have submitted the proposed new charter to public attention and discussion. You came down here last Winter, after publishing the proposed charter, and gave public hearings until every one presenting himself was heard. You have now done that again, after publishing the proposed charter as amended. The present Legislature did not originate the preparation of a new charter for this city. Several years ago the Legislature appointed the so-called Ivins Commission for that purpose, and it made its report. The Legislature then appointed the so-called Hammond Commission, which continued at work two years. Its charter was about to pass last year with scarcely a word of public discussion. Things that are now being objected to and denounced were in it, but no objection to them was then raised.

I requested the commission to hold the proposed charter over until this year, pledging myself to do what I could to call it to the attention of the officials and public of this city. It complied with my request, and thereupon I brought the matter to public attention. I called all the heads of departments together and had a committee of their number appointed to receive suggestions. Each head of department sent in a report on the chapter relating to his department. There was also appointed in the Corporation Counsel's office a committee of expert draftsmen to get everything into shape. They worked with the draftsmen of the Hammond Commission.

We have had full public hearings of the whole matter, although certain people, always inclined to be uncharitable, if in that way they can deceive the public and thereby collect funds, call the proposed charter the "secret" charter. But we must let them have their say and go their way, and then do the best we can in spite of them. I have to bear with them all the time here, and I hope you will.

Raps Civic Organizations.

Some so-called civic organizations, notably the so-called Citizens' Union and Bureau of Municipal Research, are making use of their false statements about the proposed charter to collect funds by means of letters to good citizens. They sent one to me. The chiefest of those among them got the city to purchase a plot of land worth not to exceed $1,000,000 for $4,500,000 a few years ago.

Let me now comply with your request to give my opinion or advice in respect of the principal matters under discussion:

FIRST—THE AUDITING POWER.—It is my understanding that all claims against the city have to be audited. Of course, where there is a specific contract the contract cannot be impaired or whittled down by an audit. If the contract be complied with, the amount thereunder must be paid. Where the claim does not arise out of a contract the powers of audit are much broader, obviously. In the former class of claims there has been great complaint for years that the contractor is subjected to two audits. His work is audited in the department with which he has his contract by the engineers and the head of the department. Then the claim goes to the Controller's office it is subjected to another audit by engineers and the head of that department. Out of this it is said that great delay has arisen. Claims are held up unreasonably during the latter investigation. Very often while the investigation in the Controller's office is going on the claimant is approached by attorneys and agents who offer to get the bill through promptly for a consideration, and the claimant often pays the consideration and gets the promised result.

Rather than be subjected to such treatment many business men of high standing refuse to deal with the city at all. Recently we called for bids for twenty-five station houses, but received bids for only two. Reputable builders generally refused to bid. Nevertheless such claims should be audited in the Controller's office. The fact that abuse has grown out of it is no reason for doing away with the audit. A concerted effort should be made to do away with the abuse.

Favors Present Audit System.

I think the audit of all these claims should be left as it is in the present charter, as well as the audit of claims not arising out of contract. It is said that the claims of charitable institutions which children and other waywards are committed by the Magistrates and others should be excepted from this audit. It is true that the city has contracts with these institutions to keep persons so committed at a stated price per day, and that the Controller cannot cut that price down by any audit. But the bills, when audited, may by mistake have on them more persons than were committed, or have persons detained for a larger number of days than they were actually committed, and this would be discovered by a careful audit. That the Commissioner of Charities has to examine the bills and audit them is true. Nevertheless I think that the audit in the Controller's office should continue. It is said that under that power of audit the Controller is conducting an unlawful and dangerous investigation to determine what the institutions do with the money which they receive from the city. The Municipal Civil Service Commission has rendered an opinion that that is not a legitimate subject of investigation; that inasmuch as the city contracts at so much a day, the institutions may not be called to account for exactly how they spend it. But there is nothing of that investigation and the examiners, dwell upon it. I do not to question motives.

SECOND—SPECIAL POLICEMEN.—I think provision should be made whereby special policemen may be employed to police public service corporations, public institutions, and the like, but only under regular police Captains or Lieutenants appointed to rule them. The provision also contains a requirement that the salaries of these special policemen be paid into the office of the City Chamberlain in advance by the persons or corporations to whom they may be assigned; that the Police Commissioner pay their salaries out of that fund, and that such special policemen do not act under the orders of the corporation or person to whom they are assigned but under the orders of their superior officers.

Principles of Taxation.

THIRD—PERSONAL TAXES.—I advise that the existing provisions, preserved in the proposed new Charter, that a person's real estate may be sold to pay his personal taxes, be abolished. If a person be assessed for personal property who has no personal property which can be levied upon to satisfy the tax, then that should be the end of the matter. The existing provision by which the Corporation Counsel can sue for that tax, unjustly and illegally levied against him, and collect it out of his real estate, is contrary to justice and the principles of taxation. If a man has no personal property out of which a personal tax can be collected by levy under the tax warrant, then he should not be subjected to personal taxation. His real estate is taxed, and should not be subjected to any additional burden. The present provision for the collection of personal taxes out of real estate grew out of the overzealousness of persons who knew little or nothing about the principles of taxation, and only looked to getting money into the city treasury by hook or by crook.

FOURTH—POWERS OF THE MAYOR.—The proposed Charter gives the Mayor a suspensive veto over resolutions of the Board of Estimate and Apportionment for the expenditure of money. That provision was proposed by the Ivins Commission and the Hammond Commission, and was about to become law in the Hammond Charter in the last Legislature without a word of dissent. Now it is loudly denounced by persons who live by denunciation, if not libel. But I did not, and do not, ask for it. It was taken from the proposed Ivins and Hammond Charters. I am satisfied, however, that it is a wise provision. It is usual all over this country that Mayors and presiding officers should have a suspensive veto. It often happens that resolutions go through in a hurry which might well be suspended by veto until they are reconsidered and passed again. For instance, at the last meeting of the Board of Estimate and Apportionment a resolution was passed to purchase land at Coney Island of the Dreamland corporation on an option submitted by that corporation.

Dreamland a Case in Point.

A committee reported the matter. The price mentioned was $1,500,000, and every member of the board, I am quite sure, supposed that the corporation undertook in the option to convey an unincumbered and clear title, in other words a warranted title, for that sum. But my attention has since been called to the fact that the option of that corporation is not that it will convey a clear title, but only that it will convey (these are the very words) its "right, title, and interest in and to" the property.

Upon examination I find the property to be incumbered by mortgages amounting to $1,400,000. If the Mayor had a suspensive veto power he could suspend that resolution until the board considered it again.

As to the granting of franchises, the Mayor is not being given any new or extraordinary powers by the proposed new Charter. For a great many years it has been prescribed by the Charter of this city that no franchise or contract for any street use, overhead, surface, or underground, for a railroad, or otherwise, can be granted or made to any corporation or person without the separate approval of the Mayor, after the Board of Aldermen (now the Board of Estimate and Apportionment, which has been substituted) has acted thereon. This is laid down in most explicit language in Sections 74 and 242 of the present Charter. It is not a veto power at all. On the contrary, the separate and affirmative action of the Mayor is required to the granting of any such franchise, or the making of any contract for a street use. When we turn to the rapid transit statute we find such franchises and contracts safeguarded in the same way. The Public Service Commission is empowered to lay out routes and draw up specifications for the building of subways and their operation, but the Mayor has to give his separate approval before they have any validity. And by Chapter 681 of the laws of 1905 that provision is in so many words made "applicable to every grant, franchise, or contract."

After such routes, specifications, and contracts are established by the Public Service Commission, and approved of by the Mayor, they then go to the Board of Estimate and Apportionment for its approval. The Mayor is not given any veto power over its actions, for the simple reason that the matter does not come to the Board of Estimate and Apportionment until the Mayor has first approved of it, as I have stated.

Reason for Mayor's Approval.

Some say that in the reading of the Rapid Transit act, which, to say the least, is an involved and obscure act, in connection with the Charter sections, which are also none too scientific, there is some doubt of the extent of the Mayor's power in the matter of the subway contracts for operation. If so, it ought to be settled, instead of being left to the courts for a five years' lawsuit. To say that the Mayor has such power in respect of overhead and surface railroads, and also in respect of subways built under the Charter, like the Pennsylvania and McAdoo subways, but not in the case of subways under the Rapid Transit act, is odd, to say the least.

No such hiatus was ever intended, nor does it exist, except in the mind of a corporation now trying to grab our subways, and its hired spokesmen, an Albany newspaper organ. Their wish is father to the thought. The provisions of the proposed new Charter on this head of franchises and franchise contracts seem to me to be well framed. They are a correct codification of the law as it now is, and leave nothing open to doubt or controversy, and give the Mayor no new, extraordinary, or unusual powers whatever. Of course, there are some who would take all these powers away from the Mayor. They were vested in the Mayor for valid reasons, growing out of experience, and have been in him for more than a generation. I do not think that any one will say that any Mayor has ever abused them.

FIFTH—POWER OF REMOVAL.—That has been left in abeyance for discussion. It does not exist in other cities. I advise against giving it to the Appellate Division of the Supreme Court or to the Legislature, as suggested. I should leave it with the Governor, with the restriction that removals should be allowed only for some dereliction in office. The growing disposition to remove because, in the opinion of the removing power, the accused official does not measure up to a standard of intelligence or competency set up by such removing power, should be checked. The people pass upon the intelligence and competency of those running for office.

In a few days I shall send you a memorandum covering other things. This is all that I have time to say at present.

Very truly yours, W. J. GAYNOR.

REPUBLICANS OPPOSE CHARTER

Talk of Making Legislative Opposition the Party Programme.

There has been much discussion of the proposed New York City Charter among influential Republicans in and out of this city since the hearings began last week. It was learned yesterday that while no definite policy had been decided upon as yet, it is not unlikely that opposition to the Charter bill may be adopted as the Republican Party programme when the deferred session of the Legislature is begun next week.

Among the Republican leaders in this city this idea has been generally approved. Local Republicans believe that it would be the wisest kind of party policy in view of the approaching Assembly elections. They believe that not only the rank and file of the Republican organization in New York, Kings, and the other counties in the greater city, but the bulk of the independent voters who, of necessity, are looking to the Republican organization to protect the city against the encroachments of Tammany Hall, would look with approval upon this plan.

"Even if it should be assumed that the best of motives are behind this Charter for New York City," said one Republican leader, "there is this broad and valid objection to it that the new Charter provides for a shifting to other official shoulders and the placing in other official hands of responsibilities and powers certain city officials were elected to exercise and perform at the last city election, and that for this reason a new Charter should not take effect until after another city election has intervened, when a new set of officials could be elected with a full understanding of what their precise functions were to be. As far as I am concerned I would not care if provision were made in the Charter for an extraordinary city election this year or next year as long as it is held before the Charter goes into effect."

With all that, there is this deterrent factor, from the viewpoint of the Republicans, who are anxious to see the present Charter defeated. They fear that in case the Republicans in the Legislature should make opposition to the proposed Charter their party programme might have the tendency of driving the Independent Democrats from up State, who are understood to be organising for the purpose of defeating the Charter, into line with the regulars who favor the passage of the Charter. That would insure its passage at this session.

Republican State Chairman William Barnes, Jr., spent a busy day at his desk in Republican State Headquarters yesterday. He declined to be drawn into any discussion of the report that the Republican lawmakers would caucus against the Charter. Friends of Mr. Barnes declared yesterday that the State Chairman had declined to take any hand in the matter, and that this was in line with the policy of non-interference with the lawmakers of his own party that he has observed since he became the State leader. The idea that he may yield to any persuasion on the part of Tammany Leader Murphy's agents, with a view of facilitating the passage of the Charter by bringing pressure to bear on members of the minority in the Legislature, was scouted even by Republican politicians, who have not the friendliest of feelings for the new State Chairman.

"Barnes isn't doing business that way; there won't be any bi-partisan combine while he is in the saddle," said one such Republican, in discussing the reports of the attempts made by Tammany to win Republican support for the proposed charter.

The Joint Charter Committees established headquarters at the Hotel Knickerbocker, where for the coming week they will sit in secret session to perfect the charter measure, which it is intended to introduce in its amended form when the Legislature convenes on Sept. 6. The real work will begin to-day, when several up-State members of the committees are expected in this city. Yesterday Senator Cullen and Assemblyman Foley had a conference with Mayor Gaynor, in the course of which the Mayor went over with them points in dispute in the charter and gave them his views, which it is expected the committees, in most instances, will accept as final.

HEART ON HIS RIGHT SIDE.

Bloomfield Boy Eleven Years Old Before Fact Is Discovered.

The fact that the heart of eleven-year-old William Stevens, son of Mr. and Mrs. Joseph Stevens of 220 Glenwood Avenue, Bloomfield, N. J., is on the right side of his body was not revealed until yesterday.

The boy has been complaining for several days of a pain in his right side. It was at first believed by his parents that the pain was due to a Summer complaint and they administered home remedies. These failed to give relief and Dr. Jacob S. Wolf of Watsessing was summoned. He gave the boy a thorough examination and declared that he found nothing wrong with his physical condition.

"There is just one other thing I can do," remarked the physician, "and that is to make a careful test of the heart."

Then the doctor applied the stethoscope to the left side of the boy's body. The boy's breathing was regular, but there was no heart beat. The physician was puzzled for a moment and then he tried the instrument to the right side.

"There are cases on record," he said, "where the heart is on the right side."

It was then that he made the discovery that the boy's heart was not where it should be. Dr. Wolf said that after young Stevens recovers from his present illness he will not be troubled, especially because his heart is not on the left side of his body.

The boy is a pupil in the Sacred Heart parochial school of Bloomfield.

MAY BUY U. S. LUMBER CO.

English Syndicate Also Likely to Take Over Mississippi Railway.

Special to The New York Times.

HATTIESBURG, Miss., Aug. 28.—Despite formal denials, it is reported here that the English syndicate which held an option upon the holdings of the United States Lumber Company, one of the biggest corporations of its sort in the United States, has completed its arrangements and has paid over part of the purchase price, said to be $26,000,000.

The holdings upon which an option was obtained included the Mississippi Central Railroad. The officers and Superintendent are kept in the dark as to what happened Saturday at a meeting of the Directors of the lumber company and railroad company at Scranton, Penn.

The United States Lumber Company gave an option in April to an English syndicate and received $2,500 cash for the option, and was to receive $22,500 more on Aug. 22. The syndicate was then to have until Dec. 31 to close the deal. Whether this last payment was made, and the option extended till Dec. 31, is not known, but is believed to be true. It is generally believed that the Great Southern Lumber Company and the New Orleans Great Northern Railway will be included in the deal if it is made.

WOMAN DIVES TO SAVE MAN.

Mrs. Blackton Goes Overboard, Wraps and All, and Makes a Rescue.

HUNTINGTON, L. I., Aug. 28.—Mrs. J. Stuart Blackton, wife of Rear Commodore Blackton of the Motor Boat Club of America, plunged overboard from the yacht Paula in Huntington Bay late to-day and rescued Jules Messerie, a waiter.

Messerie had started out into the choppy waters of the bay in a canoe. He was inexperienced in the use of a paddle and was being rapidly carried out into the open waters of the Sound, when his cry for help was heard by Mrs. Blackton. She threw him a rope, but in endeavoring to snatch it he overturned the canoe. Mrs. Blackton called to her husband, who was speeding some distance away in his motor boat Viva, and then plunged overboard with all her wraps on.

Mrs. Blackton held Messerie's head above water until her husband came up in the motor boat and all were taken ashore.

FAST TRAIN HITS A HILL.

New York Express Derailed, but Nobody Is Seriously Hurt.

Special to The New York Times.

PITTSBURGH, Aug. 28.—The New York Express on the Baltimore & Ohio Railroad, due in Pittsburgh from New York at 9:30 o'clock, jumped the track at Round Bottom Terrace, forty-eight miles east of Pittsburgh, at 8:20 o'clock this evening. The engine and three front cars left the track and plunged into the side of the hill. No one was badly hurt.

From Connellsville, as soon as the report of the wreck was received, a relief train and a wreck train were hurried to the scene, carrying doctors. Another train was made up at West Newton and physicians were taken. They were not needed. The passengers were transferred to another train and brought to Pittsburgh.

YESTERDAY'S FIRES.

A. M.		
1:50	342 Lexington Av.; R. Hurry	Loss $50
10:05	235 E. 112th St.; I. Krans	Slight
P. M.		
1:40	97 Willett St.; Herman Paub	Trifling
2:45	235 West 60th St.; J. McCarthy	Trifling
3:50	318 Ninth Av.; John J. Reuther	Slight
5:20	309 West 178th St.; The Trinity Social Club	$10
6:24	251 Monterey St.; P. Courtney	None
7:08	1744 East 6th St.; — Bergman	$50
8:32	847 Tremont Av.; Severio Gintale	Trifling
8:[illegible]	[illegible] Seventh St.; unknown	[illegible]

LAKES OFFERED CITY BY ICE COMPANY

Rockland Is One and the Other Is Near Croton Watershed, and Both Are Deep.

PRESIDENT OLER TO MAYOR

No Charge for Supply, He Says, from These Natural Reservoirs Until Ice Harvest Begins.

Mayor Gaynor received an offer yesterday of the use of two lakes owned by the Knickerbocker Ice Company for the purpose of water supply to the city free of charge. Wesley Oler, President of the company, sent a letter to the Mayor from Bennington, Vt., dated Aug. 25, making this suggestion. It is as follows:

The Hon. William J. Gaynor.

My Dear Sir: Recognising the great anxiety you must feel about the low condition of the water supply, I take the liberty of calling your attention to two possible sources of supply owned by the Knickerbocker Ice Company: Rockland Lake, in Rockland County, immediately behind the Palisades, opposite Ossining; covers about 250 acres, and is fifty to sixty feet deep. The other ice pond, on the Harlem Division of the New York Central, south of Patterson, is quite deep and covers fifty acres.

Either or both of these lakes are at your disposal without cost until ice cutting time. The latter, I think, empties into the Croton supply, flowing north by way of Patterson, but could easily be pumped south, as it is quite near the backbone, and there is plenty of steam power at our ice plant and a large pump, so a short line of pipe would make this lake available. I am due home Sunday night, and if your engineers see anything interesting in these suggestions, I can be reached at my office Monday morning.

Yours very truly, WESLEY M. OLER.

Patterson is a station on the Harlem Division of the New York Central Railroad, near Brewster's.

From 8 o'clock Saturday morning to the same hour yesterday morning there fell in the Croton watershed 1.08 inches of rain. For the twenty-four hours preceding, the rainfall in the watershed was .09 of an inch; so that the rain that has in three days come to replenish the depleted reservoirs is 2.05 inches. Under normal conditions it is reckoned that for each inch of precipitation the reservoirs benefit to the extent of 3,000,000,000 gallons; so that the three days should have helped the Bronx and Manhattan to the amount of 6,000,000,000 gallons, which should amount to from three to four weeks' supply.

It was stated, however, at the Water Supply Commissioner's office yesterday, that it was not possible at the present moment to tell how much of the water that has come down recently will actually find its way into the reservoirs. The parched condition of the ground is the reason given for the conservatism of the department's engineers, and it was declared that the actual degree of benefit cannot be measured for several days, or until the water has found time to force its way from the hillsides into the streams.

The weekly report received yesterday at the Commissioner's office, which shows the state of the reservoirs on Saturday, states that there are now in storage 34,000,000,000 gallons of water, as compared with 71,000,000,000 for the corresponding week of last year. The shrinkage during the week amounted to 1,600,000,000 gallons, as compared with 2,000,000,000 for the corresponding week in 1910.

AMERICAN BAR IN SESSION.

Annual Meeting of Association Begins in Boston To-day.

BOSTON, Aug. 28.—The American Bar Association begins its thirty-fourth annual session here to-morrow.

The officials of the association spent a busy day welcoming members, assigning quarters, and closing up the programme for the three days' meetings. The Executive Committee and the General Council met later in the day, while this afternoon the annual gathering of the Comparative Law Bureau was held, under the direction of Gov. Simeon E. Baldwin of Connecticut.

New Irish Lord Chancellor.

LONDON, Aug. 28.—Redmond Barry, Attorney-General of Ireland, has been appointed Lord Chancellor of Ireland in succession to Sir Samuel Walker, who died at Dublin on Aug. 13.

HIPPODROME
6th Av., 43d-44th. Daily Mat. 2. Best Seats $1. Eve. 8.
WILL OPEN NEXT SAT. NIGHT
AROUND THE WORLD
SERIES OF COMPLETE NEW SPECTACLES. SEATS NOW ON SALE.

WINTER GARDEN B'way & 50th. Tel. 411 Col. Eve. 8:30. Mats. Thurs. & Sat.
LAST TWO WEEKS.
GERTRUDE HOFFMANN Announces
LA SAISON DES BALLETS RUSSES
(Season of Russian Ballets.)

PLAYHOUSE 48th St. E. of B'way. Evgs. 8:30.
DOUGLAS FAIRBANKS in A GENTLEMAN OF LEISURE.
Matinee To-morrow, Sat. and Labor Day, 2:30.

Maxine Elliott's Thea., 39th, bet. B'way & 6th Av. Mats. Tom'w, Sat. & Lab. Day
Evenings 8:30. CROSMAN in THE REAL THING
HENRIETTA.

CASINO B'way & 39th St. Evgs. 8:15.
Last Week SAM BERNARD in HE COMES UP SMILING
Beg. LABOR DAY MAT. Seats To-morrow. Matinee Saturday at 2:15.

Reopening augmented revival of PINAFORE 3 WEEKS ONLY

39th Street Thea., 39th St., nr. B'way. Evgs. 8:15. Mats. To-m'w, Sat. & Labor Day 2:15
JOHN MASON in Augustus Thomas' greatest work, AS A MAN THINKS.

BROADWAY Thea., B'way & 41 St. Evs. 8:15. Mats. Sat. & Labor Day, 2:15.
LEW FIELDS in THE HEN PECKS

Lew Fields' HERALD SQ., B'way & 35th. Twice Daily.
KINEMACOLOR Motion Pictures. Colored moving pictures of the Coronation, taken by Royal Command. 25c., 50c.

HERALD SQUARE THEATRE.....SPECIAL
Beg. LABOR DAY MAT. Seats To-morrow.
BOTHWELL BROWNE,
America's cleverest impersonator of female types. In the unique new musical comedy. MISS JACK

LYRIC 42nd, W. of B'way. HENRY W. SAVAGE'S Production of
EVERYWOMAN
WILL REOPEN LABOR DAY MAT.
Seat Sale To-morrow

34th St. and 8th Ave. MANHATTAN OPERA HOUSE OPENS SAT. EVE., SEPT. 2.
THE DEEP PURPLE. Extra Mat. Labor Day.

GEO. M. COHAN'S Theatre, B'way, 43d St. Evs. 8:15. Mats. To-morrow & Sat. 2:15.
Souvenir Mat. Next Sat. Extra Mat. Labor Day.
GET RICH QUICK WALLINGFORD

WALLACK'S B'way & 30th St. Evgs. 8:20. Mats. Wed., Sat., Lab. Day, 2:30.
OPENING SATURDAY NIGHT.
POMANDER WALK
2 Weeks Only. Seats Thurs.
Sept. 18—GEORGE ARLISS in "DISRAELI."

MUSIC HALL AMERICAN 42d W. of Broadway
6:15 P. M., 25 & 50c. All Seats Reserved. 12 Big Vaudeville Acts. Baseball games reported by innings at the Matinee. 12:30 to 11:30 P. M. Mats. 10-15; Night 10-15-25c. Continuous Vaudeville.

OLYMPIC East 14th St. Phone 768 Stuyv.
Mat. TO-DAY. SEATS, 25c.
Home of High-Class Burlesque
ROBINSON'S CRUSOE GIRLS.
Amateur Night Every Thurs.

HAMMERSTEIN'S 42 St. B'way. ROOF Daily Matinee in Theatre. 17 STAR ACTS 17 Last Roof Week.

GRAND Opera House. 23 St. & 3 Av. OPENS NEXT SAT. NIGHT. Seats Selling. MADAME SHERRY.

IRVING PL JOHN E. KELLERD in HAMLET

ACADEMY OF MUSIC. 10, 20 & 30c. THE RESURRECTION

MURRAY HILL. Mat. To-day. Smoking. Evgs. 8:15. THE PASSING PARADE

KNICKERBOCKER B'way 38th St. Eve. 8. Mat. Saturdays, 2:15.
DONALD BRIAN & CO. of 100 in the New Musical Play
By the Authors of "The Dollar Princess"
THE SIREN

EMPIRE B'way 40 St. JOHN DREW
OPENS NEXT MON. Seats Next Thursday. In the New Comedy A SINGLE MAN

THE HARRIS THEATRE, West 42d St. (Formerly The Hackett)
OPENS NEXT THURS., 8:15. (Seats Now.)
ROSE STAHL in Chas. Klein's Latest Comedy MAGGIE PEPPER
EXTRA MATINEE LABOR DAY

FOLIES BERGERE 46th St., B'way. Restaurant 6.30 to 1 a. m. Mat. Wed. & Sat. Pop. prices
Eves. from 8.15 to 11. REVUES and BALLET
11.15 to 1 a. m., CABARET SHOW
The Midnight Sensation, HELLO, PARIS!
EXTRA MATINEE LABOR DAY

CRITERION B'way, 44th St. Evs. 8.15
Mats. To-morrow & Sat. 2:15.
JOHN HYAMS & LEILA McINTYRE in THE GIRL OF MY DREAMS
SPECIAL MATINEE LABOR DAY

LYCEUM Next Thurs. Thy Neighbor's Wife
DANIEL FROHMAN'S Opening (Seats Thurs.)

NEW AMSTERDAM W. 42d St., Eves 8.15. Mat. To-m'w 50c. to $1.50.
Klaw & Erlanger's Musical Comedy De Luxe
THE PINK LADY
SPECIAL LABOR DAY MATINEE

LIBERTY West 42d Street. Overture 8.15. Mats. To-morrow, Sat. & Labor Day.
LAST 2 WEEKS AND CROWDED NIGHTLY
Christie MacDonald in THE SPRING MAID

GAIETY THEATRE, 46th & B'way
Evs. 8:15. Mats. To-morrow & Sat. 2:15
Henry W. Savage offers the Great Travel Show
EXCUSE ME
A Pullman Carnival by Rupert Hughes
EXTRA MATINEE SEPT. 4, LABOR DAY

JARDIN DE PARIS ATOP THE N. Y. THEA.
Nights at 8.20. Smoking. Refreshments. LAST 8 NIGHTS.
2 SHOWS IN ONE ZIEGFELD FOLLIES TABLE SEATS $1.

ASTOR B'way, 45th St. Eve. 8:15. Mats. Wed. & Sat. 2:15.
NOW 7 DAYS
Extra Matinee Labor Day.
STEEPLECHASE
Coney's Tremendously Funny Place. America's Greatest Playhouse. Everybody acts. Take Iron Steamboats direct to Steeplechase Park.

NEW—Daily Mat. 25c. Frank Tinney, Lydia Barry, Willard Simms & Co., Kay Cox, Polly-Wild Co., 4 Musical Hodges, Ruby Raymond & Co., others.
BRIGHTON Brighton Beach

MADISON SQUARE ATHLETIC CLUB, MADISON SQUARE GARDEN.
Ten round boxing match, K. O. Brown vs. Mat Wells, Wednesday Evening, August 30th. Admission $1.00. "Membership" not necessary.

5TH AVE. B'way, 28th St. EMMA CARUS, Daily Mat. 25 & 50c. Hasbun's Athletic Girls, Burley & White & Co., co.

COLUMBIA B'way & 47th St. Pop. Mat. To-day 15, 25, 50c. Evs. & Sat. Mat. 25c. to $1. Smoking.

BROOKLYN AMUSEMENTS.

ORPHEUM AMELIA BINGHAM, Hanan Cris & Mary Mac. Mrs. Jack Wilson & Co. BROOKLYN DAILY, 2:15. The Great Lester, others.

GRAPE FRUIT
THE KING OF BREAKFAST FRUITS
I have just received a large consignment of Superior Quality Seedless Grape Fruit, and while they last I offer you 50 medium-size Grape Fruit to box for $1.15. Regular price of this fruit was $1.50. Express paid within 100 miles.
JOHN ADAMS HENRY,
Fruits of Quality at Wholesale,
26 BARCLAY STREET, CITY
Tels. Cortlandt—3389.

New Jersey Central
POPULAR ONE-DAY OUTINGS
Atlantic City
TO-MORROW $2.50
Leave W. 23rd St. 7.30 a.m.
Leave Liberty St. 8.00 a.m.

TRADE E & W
and Red-Line Collars
have
Strapped Seams
They set and wear as no other collars can. Our shirts are stamped with trade mark and name. We do not use labels.
EARL & WILSON.
Graywood—2 for 25c

Wallach Bros.
Third Av., Cor. 122d St. (Open Evenings.)
1195 Broadway Just below 29th St.
246-248 W. 125th St. (Open Evenings.)
Final Clearance
Many Hart, Schaffner & Marx
Summer Suits
$12.50
THIS is the final drop in price—below you'll find the number of Suits and their regular prices. Remember—many of them will make splendid Fall Suits.
18 were $40.00
64 were $35.00
199 were $30.00
94 were $28.00
325 were $25.00
196 were $22.50
405 were $20.00
All Are Now $12.50

AUTUMN RESORTS. NEW ENGLAND.

THE IDEAL TOUR AND THE IDEAL TOURING SEASON

September and October are the months when nature has lavished her treasures of Autumn coloring upon New England's scenic wonderland. The air is cool and crisp, giving an added zest to a day's run over this great inter-State highway. The nights, with a touch of frost, make the roaring open fire delightfully comforting at any of the magnificent hotels of the Ideal Tour.

THE ELTON.....Waterbury, Conn.
CURTIS HOTEL.....Lenox, Mass.
THE ASPINWALL.....Lenox, Mass.
EQUINOX HOUSE.....Manchester, Vt.
NEWPORT HOUSE.....Newport, N. H.
SOO-NIPI-PARK LODGE, Sunapee Lake, N. H.
THE GRANLIDEN, Sunapee Lake, N. H.
NEW PROFILE HOUSE, Profile House, N.H.
THE MOUNT WASHINGTON } Bretton
THE MOUNT PLEASANT... } Woods, N. H.
CRAWFORD HOUSE, Crawford Notch, N. H.
POLAND SPRING HOUSE } Poland Spring,
MANSION HOUSE..... } Maine
CONGRESS SQUARE HOTEL, Portland, Me.
LAFAYETTE HOTEL.....Portland, Me.
HOTEL WENTWORTH, Portsmouth, N. H.
HOTEL VENDOME.....Boston, Mass.
HOTEL BRUNSWICK.....Boston, Mass.
BRIARCLIFF LODGE, Briarcliff Manor, N. Y.
GREAT NORTHERN HOTEL, 118 West 57th St., New York City

The 1911 Ideal Tour Route Book and Map of New England, with Western and Southern connections, mailed free by
ALMON C. JUDD, The Elton, Waterbury, Conn.,
or on application at 1180 and 1122 Broadway, New York.

NEW YORK—Watkins.
The Glen Springs
In the Heart of the Lake Country. Noted for the most beautiful scenery of Lake, River, and Mountain in America.
THE AMERICAN NAUHEIM
A perfectly appointed Hotel, and a completely equipped Mineral Springs Health Resort. The only place in America administering the
NAUHEIM BATHS WITH A NATURAL BRINE
for diseases of the Heart and Circulation. Complete hydrotherapeutic, mechanical and electrical equipment for treatment of diseases of the liver and kidneys, gout, rheumatism, neuralgia, obesity, and other chronic diseases.
Golf Links, Putting Green, Tennis Courts. For descriptive booklets address
WM. E. LEFFINGWELL, President, Watkins, N. Y.

NEW YORK—Catskill Mountains.
Cragsmoor Inn
Spend the summer in the clouds.
2,000 feet elevation. Highest point near New York. Large private park. Guaranteed milk; no canned vegetables. 107 rooms, 43 with private bath. Easily accessible by motor car. Open through September. $13.00 and up weekly. Booklet.
R. D. COMPTON,
Cragsmoor, N. Y.

NEW YORK—New York City.
IN THE COUNTRY IN NEW YORK CITY. Ideal hotel, 300 feet above Hudson. Large grounds, plenty shade, fine tennis court. Stable and garage accommodations, modern conveniences; excellent cuisine; moderate rates; accommodates 50 guests; accessible by train or Subway. Address for booklet, THE CHESTNUTS, Riverdale-on-Hudson, New York City. Tel. Kingsbridge 135.

NEW YORK—Westchester County.
THE REAL COUNTRY
THE MOUNTAIN HOUSE,
Valhalla, Westchester Co., N. Y.
45 minutes to 42d St. on Harlem R. R.; capacity, 150; 70 acres; 500 feet elevation; 10 minutes from station; music, dancing, tennis, garage. Rates $3. Booklet.

NEW YORK—Ulster County.
Gentleman's beautiful place and farm; ideal mountain location; bracing climate; large corner rooms; excellent table; modern appointments; references; booklet; $9-$12. Spindler, Lefever Falls, Ulster Co., N. Y.

NEW YORK—Adirondacks.
THE MOHAWK and cottages. On Fourth Lake. New hotel building. Every modern improvement. All outdoor sports. C. S. Leonard, Old Forge, Adirondacks, N. Y.

NEW YORK—Cooperstown.
COOPERSTOWN, N. Y., on Otsego Lake. The most delightful inland resort.

PENNSYLVANIA—Shawnee-on-Delaware.
Buckwood Inn
(FIREPROOF)
Shawnee-on-Delaware, Pa.
The New Fireproof Hotel near Delaware Water Gap will remain OPEN UNTIL NOV. 1, and cater to the same exclusive patronage that has made it one of the most desirable resorts in the country.
Scenery and climatic conditions during the fall season are unsurpassed. Excellent 18-hole GOLF at the door.
GARAGE.
HARRINGTON MILLS.

PENNSYLVANIA—Pike County.
CAPACITY 350.
FOREST PARK HOTEL
FOREST PARK, PIKE COUNTY, PA.
ON FOREST LAKE.
Fine Bass Fishing
3½ hours from City.
Attractive Rates
for balance of season.
An Ideal Motor Trip

PENNSYLVANIA—Delaware Water Gap.
ENJOY THE AUTUMN SEASON AT
THE KITTATINNY
The Leading Hotel at Delaware Water Gap, Pa.
Steam heat, open log fires, electric lights, elevators, sun parlors, rooms ensuite with private baths and running water, golf, tennis, boating, bathing; beautiful walks and drives; orchestra; saddle horses, livery, garage. Good roads to Kittatinny. Booklet and auto maps on application. Special September and October rates; American plan; cafe grill.
S. FRANK COPE.

LABOR DAY.
KARAMAC INN,
DELAWARE WATER GAP, PA.
Special rates. Finest situation. Booklet.

PENNSYLVANIA—Mount Pocono.
MT. PLEASANT HOUSE,

PENNSYLVANIA—Canadensis.
NEW SPRUCE CABIN INN.—Rooms en suite with bath. Bowling, pool; all outdoor amusements. Garage, livery; saddle horses. Illustrated booklet. Lacka. R. R. to Cresco Sta. W. J. & M. D. PRICE, Canadensis, Pa.

NEW ENGLAND—Connecticut.
EDGEWOOD INN,
Edgewood Park, Greenwich, Conn.
Open through the Autumn months. Ideal for a Fall outing. Rooms steam heated. 45 minutes by rail from New York City. On Main Automobile Route, (BOSTON POST ROAD.) to New England Mountains and Coast Resorts. Garage, Golf, Tennis, Bowling, Music, Cafe. Autos for rent. Booklet and Road Map.
D. P. SIMPSON, Mgr.

NEW ENGLAND—Vermont.
THE GLENWOOD In the Pines, Lake Bomoseen
Hydeville, Vt. Rates $9 to $14. W. C. Mound.

NEW JERSEY—Atlantic City.
HOTEL OSTEND
Entire block on Boardwalk, Atlantic City. Conceded ideal location. Nearly every room overlooks ocean. Capacity 500. Many rooms with private bath. Hot and cold sea water in suites with bath. Table positively unsurpassed. Booklets and rates upon application. Special September rates.
D. P. RAHTER.

THE WILTSHIRE Virginia Av. and beach. Ocean